

TECHNICAL MANUAL

**UNIT MAINTENANCE
REPAIR PARTS AND SPECIAL TOOLS LISTS**

**CRANE, TRUCK MOUNTED,
GED, 3/4 CUBIC YARD,
20 TON, WITH CLAMSHELL,
DRAGLINE AND BACKHOE ATTACHMENTS**

NSN 3810-00-151-4431

HARNISCHFEGER CORP MODEL M320T2

APPROVED FOR PUBLIC RELEASE; DISTRIBUTION IS UNLIMITED

**THIS PUBLICATION SUPERSEDES TM 5-3810-294-20P,
DATED 9 APRIL 1985 AND ALL CHANGES**

**HEADQUARTERS, DEPARTMENT OF THE ARMY
DECEMBER 1988**

UNIT MAINTENANCE
REPAIR PARTS AND SPECIAL TOOLS LISTS
CRANE, TRUCK MOUNTED, GED,
3/4 CUBIC YARD, 20 TON, WITH CLAMSHELL,
DRAGLINE, AND BACKHOE ATTACHMENTS
NSN 3810-00-151-4431

HARNISCHFEGER CORP MODEL M320T

CURRENT AS OF 14 SEP 1988

REPORTING ERRORS AND RECOMMENDING IMPROVEMENTS
You can help improve this manual. If you find any mistakes or if you know of a way to improve the procedure, please let us know. Mail your letter, DA Form 2028 (Recommended Changes to Publications and Blank Forms), or DA Form 2028-2 located in the back of this manual direct to: U.S. Army Tank-Automotive Command, ATTN: AMSTA-MB, Warren, MI. 48397-5000. A reply will be furnished to you.

Approved for public release; distribution is unlimited.

TABLE OF CONTENTS

		PAGE	ILLUS FIG.
SECTION I	INTRODUCTION	1	
SECTION II	REPAIR PARTS LIST	1-1	
GROUP 01	ENGINE		
0100	ENGINE ASSEMBLY		
	CRANE ENGINE AND SUPPORTS	1-1	1
0101	CRANKCASE, BLOCK AND CYLINDER HEAD		
	CARRIER ENGINE CYLINDER HEAD AND RELATED PARTS.....	2-1	2
	CRANE CYLINDER HEAD AND RELATED PARTS	3-1	3
0102	CRANKSHAFT		
	CARRIER ENGINE GEAR COVER	4-1	4
0105	VALVES, CAMSHAFTS AND TIMING SYSTEM		
	CARRIER ENGINE VALVES AND RELATED PARTS.....	5-1	5

***THIS PUBLICATION SUPERSEDES TM 5-3810-294-20P, DATED 9 APRIL 1985 AND ALL CHANGES**

TABLE OF CONTENTS

	PAGE	ILLUS/ FIG.
0106	CRANE ENGINE VALVES AND RELATED PARTS6-1	6
	-ENGINE LUBRICATION SYSTEM	
	CRANE OIL FILTER ASSEMBLY7-1	7
	CRANE OIL COOLER AND ASSOCIATED PARTS8-1	8
	CRANE OIL PAN AND OIL PUMP9-1	9
	CARRIER VENT LINES.....10-1	10
	CARRIER ENGINE DIPSTICK AND RELATED PARTS .11-1	11
	CARRIER OIL PUMP AND OIL PAN.....12-1	12
	CARRIER OIL COOLER AND ASSOCIATED PARTS.....13-1	13
	CARRIER OIL FILTER ASSEMBLY14-1	14
0108	-MANIFOLDS	
	CARRIER MANIFOLD INSTALLATION15-1	15
	CRANE MANIFOLD.....16-1	16
 GROUP 02 CLUTCH		
0200	-CLUTCH ASSEMBLY	
	CLUTCH ASSEMBLY, CARRIER.....17-1	17
	CRANE CLUTCH ASSEMBLY18-1	18
0202	-CLUTCH RELEASE MECHANISM	
	CARRIER CLUTCH PEDAL ASSEMBLY.....19-1	19
 GROUP 03 FUEL SYSTEM		
0301	-CARBURETOR, FUEL INJECTOR	
	CARRIER CARBURETOR & ASSOC PARTS.20-1	20
	CARRIER CARBURETOR & ASSOC PARTS21-1	21
	CRANE ENGINE CARBURETOR & ASSOC PARTS22-1	22
0302	-FUEL PUMPS	
	CARRIER FUEL LINES23-1	23
	CARRIER ELECTRIC FUEL PUMP24-1	24
	CRANE FUEL PUMP ASSEMBLY25-1	25
0304	AIR CLEANER	
	CARRIER AIR CLEANER.....26-1	26
	CRANE AIR CLEANER & ASSOC PARTS27-1	27
0306	-TANKS, LINES, FITTINGS, HEADERS	
	CARRIER FUEL TANK, GUARD & MOUNTINGS28-1	28
	CRANE FUEL TANK AND RELATED PARTS29-1	29
0308	-ENGINE SPEED GOVERNOR AND CONTROLS	
	GOVERNOR AND ASSOCIATED PARTS.....30-1	30
0312	-ACCELERATOR, THROTTLE OR CHOKE CONTROLS	
	CRANE THROTTLE CONTROL ASSEMBLY31-1	31
	CHOKE CONTROL32-1	32
	ACCELERATOR AND ASSOCIATED PARTS33-1	33
 GROUP 04 EXHAUST SYSTEM		
0401	-MUFFLER AND PIPES	
	CARRIER ENGINE EXHAUST ASSEMBLY34-1	34
	CRANE EXHAUST ASSEMBLY35-1	35
 GROUP 05 COOLING SYSTEM		
0501	-RADIATOR, EVAPORATIVE COOLER OR HEAT EXCHANGER	
	CARRIER RADIATOR36-1	36
	CRANE RADIATOR.....37-1	37

TABLE OF CONTENTS

	PAGE	ILLUS/ FIG.
0502	-COWLING, DEFLECTORS, AIR DUCTS, SHROUDS, ETC.	
	CARRIER RADIATOR SHROUD38-1	38
	CRANE RADIATOR SHROUD39-1	39
0503	-WATER MANIFOLD, HEADERS, THERMOSTATS AND HOUSING GASKET	
	CRANE ENGINE THERMOSTAT AND HOUSING40-1	40
0504	-WATER PUMP	
	CARRIER ENGINE WATER PUMP ASSEMBLY41-1	41
	CRANE ENGINE WATER PUMP42-1	42
	CARRIER RADIATOR HOSES43-1	43
	CRANE RADIATOR HOSES4-1	44
0505	FAN ASSEMBLY	
	CARRIER ENGINE FAN AND BELT45-1	45
	CRANE ENGINE FAN AND BELTS46-1	46

GROUP 06 ELECTRICAL SYSTEM

0601	-GENERATOR, ALTERNATOR	
	CRANE ALTERNATOR ASSOCIATED PARTS47-1	47
	CARRIER ALTERNATOR ASSOCIATED PARTS48-1	48
	ALTERNATOR ASSEMBLY49-1	49
0603	-STARTING MOTOR	
	CRANE STARTER AND ASSOCIATED PARTS50-1	50
	CARRIER STARTER AND ASSOCIATED PARTS51-1	51
0605	-IGNITION COMPONENTS	
	CRANE IGNITION WIRING52-1	52
	CRANE DISTRIBUTOR ASSEMBLY53-1	53
	CRANE IGNITION COIL & ASSOC PARTS54-1	54
	CARRIER IGNITION COIL & ASSOC PARTS55-1	55
	CARRIER DISTRIBUTOR & ASSOC PARTS56-1	56
	CARRIER IGNITION WIRING ASSEMBLY57-1	57
0606	-ENGINE SAFETY CONTROLS	
	TRANSMITTER, PRESSURES58-1	58
0607	-INSTRUMENT OR ENGINE CONTROL PANEL	
	CRANE PANEL ASSEMBLY59-1	59
	CARRIER INSTRUMENT PANEL60-1	60
0608	-MISCELLANEOUS ITEMS	
	STOP LIGHT SWITCH61-1	61
0609	-LIGHTS	
	CLEARANCE AND MARKER LIGHTS62-1	62
	FLOODLIGHTS AND ASSOCIATED PARTS63-1	63
	CRANE DOME LIGHT AND MOUNTING64-1	64
	CARRIER HEADLIGHT ASSEMBLY65-1	65
	CAB COMBINATION DIRECTIONAL AND PARK AND REAR PARK LIGHTS66-1	66
	BLACKOUT SERVICE STOP TAILLIGHT ASSEMBLY67-1	67
	CARRIER FRONT CLEAR MRKR LIGHT ASSEM68-1	68
	BLKOUT & RUN CLEARANCE MARKER LIGHTS69-1	69
	BLACKOUT CLEARANCE LIGHT ASSEM70-1	70
	BLACKOUT HEADLIGHT ASSEMBLY71-1	71
	CARRIER DOME LIGHT ASSEMBLY72-1	72
	TROUBLE LIGHT ASSEMBLY73-1	73
0610-	SENDING UNITS AND WARNING SWITCHES	
	CARRIER SENDING UNITS74-1	74
	CRANE ENGINE SENDING UNITS75-1	75
	CRANE FUEL SENDING UNITS76-1	76

TABLE OF CONTENTS

	PAGE	ILLUS/ FIG.
0611 CARRIER FUEL SENDING UNIT.....	77-1	77
0611 -HORN, SIREN		
CRANE HORN AND ASSOCIATED PARTS.....	78-1	78
CARRIER HORN BUTTON AND RELATED PARTS	79-1	79
0612 -BATTERIES, STORAGE		
BATTERY BOX AND BATTERIES.....	80-1	80
0613 -HULL OR CHASSIS WIRING HARNESS		
CARRIER CAB WIRING DIAGRAM.....	81-1	81
CARRIER CAB WIRING DIAGRAM.....	82-1	82
CARRIER PANEL LIGHTS WIRING DIAGRAM.	83-1	83
CARRIER WIRING ASSEMBLY.....	84-1	84
CARRIER WIRING ASSEMBLY RIGHT REAR	85-1	85
CARRIER WIRI ASSEM OUTRIGGER SOCKET	86-1	86
CARRIER WIRI ASSEM LEFT REAR	87-1	87
ENGINE WIRING ASSEMBLY	88-1	88
WIRING HARNESS	89-1	89
CAB WIRING HARNESS	90-1	90
UPPER WIRING ASSEMBLY.....	91-1	91
 GROUP 07 TRANSMISSION		
0700 -TRANSMISSION ASSEMBLY		
TRANSMISSION HOUSING, CRANE	92-1	92
0701 -TRANSMISSION SHAFTS		
TRANSMISSION ASSEMBLY, CARRIER.....	93-1	93
CARRIER TRANS ASSEM & RELATED PARTS.....	94-1	94
CARRIER TRANSMISSION DROP GEAR.....	95-1	95
0705 -TRANSMISSION SHIFTING COMPONENTS		
CARRIER TRANSMISSION CONTROL ASSEMBLY.	96-1	96
 GROUP 08 TRANSFER AND FINAL DRIVE ASSEMBLIES		
0801 -POWER TRANSFER AND FINAL DRIVE ASSEMBLIES		
TRANSFER CASE ASSEMBLY	97-1	97
CARRIER TRANSFER CASE ASSEMBLY	98-1	98
 GROUP 09 PROPELLER, PROPELLER SHAFTS, UNIVERSAL JOINTS COUPLER AND CLAMP ASSEMBLY		
0900 -PROPELLER SHAFTS		
PROPELLER SHAFT ASSEMBLY	99-1	99
PROPELLER CASE ASSEMBLY, TRANSFER CASE TO FRONT AXLE	100-1	100
PROPELLER CASE, TRANSFER CASE TO FORWARD REAR AXLE	101-1	101
PROPELLER CASE, FRONT REAR AXLE TO REAR REAR AXLE.....	102-1	102
PROPELLER SHAFT ASSEMBLY, CRANE	103-1	103
 GROUP 10 FRONT AXLE		
1000 -FRONT AXLE ASSEMBLY		
FRONT AXLE INSTALLATION	104-1	104
1002 -DIFFERENTIAL		
DIFFERENTIALASSEMBLY.....	105-1	105

TABLE OF CONTENTS

	PAGE	ILLUS/ FIG.
GROUP 11 REAR AXLE		
1100 -REAR AXLE ASSEMBLY REAR REAR AXLE.106-1106 FORWARD REAR AXLE	107-1	107
1102 -DIFFERENTIAL REAR DIFFERENTIAL ASSEMBLY	108-1	108
 GROUP 12 BRAKES		
1206 -MECHANICAL BRAKE SYSTEM BRAKE SLACK ADJUSTER, REAR.....	109-1	109
BRAKE SLACK ADJUSTER, FRONT	110-1	110
1208 -AIR BRAKE SYSTEM AIR BRAKE CHAMBER.....	111-1	111
BRAKE CHAMBER ASSEMBLY	112-1	112
TREADLE VALVE AND CONNECTIONS	113-1	113
THREE WAY CONTROL VALVE ASSBLY CONNEC	114-1	114
PARKING BRAKE VALVE AND CONNECTIONS.....	115-1	115
DIFF LOCKOUT VALVE AND CONNECTION.....	117-1	117
SYCHRONIZING VALVE PUSH-PULL CONTROL VALVE AND CONNECTIONS	118-1	118
Double Check Valve Lines and Fittings	119-1	119
RESERVOIR VALVE LINES AND FITTINGS	120-1	120
QUICK RELEASE VALVE LINES AND FITTINGS.....	121-1	121
CHECK VALVE LINES AND FITTINGS	122-1	122
QUICK DISCONNECT COUPLINGS, PRESSURE PROTECTION VALVE, LINES AND FITTINGS	123-1	123
AIR LINES AND FITTINGS 124-1124 ELBOW-ANCHORS, LINES AND FITTINGS	125-1	125
VALVES, LINES AND FITTINGS	126-1	126
TREADLE VALVE ASSEMBLY	127-1	127
THREE WAY CONTROL VALVE	128-1	128
PARKING PROTECTION VALVE	129-1	129
DIFFERENTIAL LOCKOUT CONTROL VALVE	130-1	130
DRAIN VALVE ASSEMBLY.....	131-1	131
PUSH-PULL CONTROL VALVE	132-1	132
CHECK VALVE.....	133-1	133
CHECK VALVE ALCOHOL EVAPORATOR	134-1	134
DRAIN VALVE	135-1	135
SAFETY VALVE ASSEMBLY	136-1	136
QUICK RELEASE VALVE	137-1	137
PRESSURE PROTECTION VALVE.....	138-1	138
CHECK VALVE ASSEMBLY	139-1	139
RESERVOIR EXHAUST CONTROL VALVE	140-1	140
RELAY VALVE ASSEMBLY	141-1	141
ALCOHOL EVAPORATOR.....	142-1	142
AIR RESERVOIR TO FRAME	143-1	143
AIR RESERVOIR TO DRAIN VALVE.....	144-1	144
1211 -TRAILER BRAKE CONNECTIONS AND CONTROLS QUICK DISCONNECT COUPLINGS TRACTOR PROTECTION VALVES,LINES AND FITTINGS.....	145-1	145
TRACTOR PROTECTION VALVE	146-1	146
HAND BRAKE VALVE AND CONNECTIONS.....	147-1	147

TABLE OF CONTENTS

		PAGE	ILLUS/ FIG.
	HAND BRAKE VALVE ASSEMBLY.....	148-1	148
	TRACT PROTECT CONTROL VALV & CONNECT	149-1	149
	TRACT PROTECT CONTROL VALV.	150-1	150
GROUP 13	WHEELS AND TRACKS		
	1311 -WHEEL ASSEMBLY		
	WHEEL	151-1	151
	1313 -TIRES, TUBES, TIRE CHAINS		
	TIRE AND TUBE.	152-1	152
GROUP 14	STEERING		
	1407 -POWER STEERING GEAR ASSEMBLY		
	CRANE STEERING LINKAGE	153-1	153
	STEERING COLUMN AND RELATED PARTS	154-1	154
	STEERING GEAR SUB ASSEMBLY	155-1	155
	1410 -HYDRAULIC PUMP OR FLUID MOTOR ASSEMBLY		
	HYDRAULIC PUMP ASSEMBLY, POWER STEERING	156-1	156
	1411 -HOSES, LINES, FITTINGS		
	POWER STEERING LINES AND FITTINGS	157-1	157
	1413 -TANKS, RESERVOIRS		
	POWER STEERING FILTER AND RESERVOIR	158-1	158
GROUP 15	FRAME,TOWING ATTACHMENTS, DRAWBARS AND ARTICULATION SYSTEMS		
	1501 -FRAME ASSEMBLY		
	CAB AND BODY ASSEMBLY	159-1	159
	1502 -COUNTERWEIGHTS		
	COUNTERWEIGHT ASSEMBLY	160-1	160
	1503 -PINTLES AND TOWING ATTACHMENTS		
	HOOK ASSEMBLY, PINTLE	161-1	161
	1504 -SPARE WHEEL CARRIER AND TIRE LOCK		
	SPARE TIRE CARRIER	162-1	162
GROUP 16	SPRINGS AND SHOCK ABSORBERS		
	1601 -SPRINGS		
	SPRINGS AND RELATED PARTS	163-1	163
	1605 -TORQUE, RADIUS AND STABLIZER RODS		
	REAR SUSPENSION ASSEMBLY	164-1	164
GROUP 18	BODY,CAB,HOOD AND HULL		
	1801 -BODY, CAB, HOOD AND HULL ASSEMBLIES		
	CRANE CAB, PANELS.....	165-1	165
	CRANE CAB, DOOR	166-1	166
	CRANE CAB ASSEMBLY.....	167-1	167
	CRANE CAB, DOOR AND PANEL S.	168-1	168
	UPPER FINAL ASSEMBLY	169-1	169
	CARRIER CAB ASSEMBLY	170-1	170
	CAB ASSEMBLY, CARRI ER, DOOR ASSEMBLY.....	171-1	171
	CARRIER CAB	172-1	172

TABLE OF CONTENTS

		PAGE	ILLUS/ FIG.
1801	-FENDERS, RUNNING BOARD, WITH MOUNTING & ATTACH PARTS, OUTRIGGERS, WINDSHIELD & GLASS		
	CRANE OUTRIGGER ASSEMBLY	173-1	173
	WINDSHIELD GLASS	174-1	174
1805	-FLOORS, SUBFLOORS, AND RELATED COMPONENTS		
	CAB FLOOR	175-1	175
	CAB FLOOR PLATE ASSEMBLY	176-1	176
1806	-UPHOLSTERY SEATS AND CARPETS		
	OPERATORS SEAT ASSEMBLY	177-1	177
	CRANE SEAT ASSEMBLY	178-1	178
GROUP 22	BODY, CHASSIS AND HULL ACCESSORY ITEMS		
2202	-ACCESSORY ITEMS		
	CARRIER REFLECTORS	179-1	179
	CAB MIRROR ASSEMBLY	180-1	180
	WINDSHIELD WASHER ASSEMBLY	181-1	181
	WINDSHIELD WIPER ASSEM & CONNECTIONS	182-1	182
	WIPER MOTOR ASSEMBLY	183-1	183
	WINDSHIELD WIPER CONTROL VALVES	184-1	184
2210	-DATA PLATES AND INSTRUCTION HOLDERS		
	IDENTIFICATION PLATES	185-1	185
GROUP 24	HYDRAULIC AND FLUID SYSTEMS		
2406	-STRAINERS, FILTERS, LINES AND FITTINGS		
	CRANE HYDRAULIC SYSTEM	186-1	186
	HYDRAULIC SWIVEL JOINT	187-1	187
2407	-HYDRAULIC CYLINDERS		
	HYDRAULIC CYLINDER ASSEMBLY	188-1	188
	MASTER CYLINDER	189-1	189
2408	-LIQUID TANKS OR RESERVOIRS		
	RESERVOIR	190-1	190
GROUP 47	GAGES (NON-ELECTRICAL) WEIGHING AND MEASURING DEVICES		
4701	-INSTRUMENTS (SPEED AND DISTANCE)		
	CARRIER SPEEDOMETER AND TACHOMETER	191-1	191
	CRANE TACHOMETER AND RELATED PARTS	192-1	192
GROUP 50	PNEUMATIC EQUIPMENT		
5001	-CRANKCASE, BLOCK, CYLINDER HEAD		
	AIR COMPRESSOR ASSEMBLY	193-1	193
5012	-THROTTLING DEVICES		
	LOW PRESSURE TRANSMIT & CONNECTIONS	194-1	194
	LOW PRESSURE INDICATOR ASSEM & CONNECT	195-1	195
	LOW PRESSURE INDICATOR	196-1	196
5015	-AIR DISCHARGE SYSTEM		
	AIR MANIFOLD AND CONNECTIONS	197-1	197
	AIR COMPRESSOR LINES AND FITTINGS	198-1	198
GROUP 74	CRANE, SHOVELS, AND EARTH MOVING EQUIPMENT COMPONENTS		

TABLE OF CONTENTS

	PAGE	ILLUS/ FIG.
7411 -CRANE DRAGLINE OR CLAMSHELL ATTACHMENTS		
PULLEY BLOCK ASSEMBLY.....	199-1	199
SPREADER ASSEMBLY.....	200-1	200
BOOM BACKSTOP ASSEMBLY.....	201-1	201
BOOM ANGLE INDICATOR ASSEMBLY	202-1	202
BOOM ASSEMBLY.....	203-1	203
ANTI-ROTATION DEVICE	204-1	204
7415 -CLUTCH		
HOIST CLUTCH ASSEMBLY.....	204-1	205
HOIST AND DIGGING BRAKE ASSEMBLY	206-1	206
LEFT AND RIGHT SWING CLUTCH ASSEMBLIES	207-1	207
BOOM HOIST CLUTCH ASSEMBLY.....	208-1	208
7416 -SHAFTS		
DIGGING SHAFT ASSEMBLY	209-1	209
REVERSING SHAFT ASSEMBLY	210-1	210
HORIZONTAL SWING SHAFT ASSEMBLY	211-1	211
7417 -HOISTS		
BOOM HOIST BRAKE ASSEMBLY	212-1	212
BOOM HOIST PAWL ASSEMBLY	213-1	213
7419 -TURNTABLE		
SWING BRAKE CONTROL STAND	214-1	214
SWING BRAKE ASSEMBLY	215-1	215
7420 -MACHINERY GEAR CASE OR FRAME		
GEAR AND CHAIN HOUSING ASSEMBLY.....	216-1	216
7422 -MACHINERY MECHANISM CONTROLS		
CONTROL STAND ASSEMBLY.....	217-1	217
CONTROL STAND ASSEMBLY.....	218-1	218
CRANE CONTROLS	219-1	219
7423 -GANTRY		
GANTRY ASSEMBLY	220-1	220
 GROUP 94		
REPAIR KITS		
9401-REPAIR KITS		
KITS.....	KIT-1	
 GROUP 95		
-GENERAL USE STANDARDIZED PARTS		
9501 - BULK MATERIEL		
BULK MATERIEL	BULK-1	
 SECTION III		
SPECIAL TOOLS LIST (NOT APPLICABLE)		
 SECTION IV		
CROSS REFERENCE INDEXES		
NATIONAL STOCK NUMBER INDEX.....	I-1	
PART NUMBER INDEX.....	I-18	
FIGURE AND ITEM NUMBER INDEX	I-75	

**UNIT MAINTENANCE
REPAIR PARTS AND SPECIAL TOOLS LIST
SECTION I. INTRODUCTION**

1. Scope.

This RPSTL lists and authorizes spares and repair parts; special tools; special test, measurement, and diagnostic equipment (TMDE); and other special support equipment required for performance of Unit, Intermediate Direct Support and Intermediate General Support Maintenance of the Crane, Truck Mounted. It authorizes the requisitioning, issue, and disposition of spares, repair parts and special tools as indicated by the source, maintenance and recoverability (SMR) codes.

2. General.

In addition to Section I. Introduction, this Repair Parts and Special Tools List is divided into the following sections:

a. *Section II. Repair Parts List.* A list of spares and repair parts authorized by this RPSTL for use in the performance of maintenance. The list also includes parts which must be removed for replacement of the authorized parts. Parts lists are composed of functional groups in ascending alphanumeric sequence, with the parts in each group listed in ascending figure and item number sequence. Bulk materials are listed in item name sequence. Repair kits are listed separately in their own functional group within Section II. Repair parts for repairable special tools are also listed in the section. Items listed are shown on the associated illustration(s)/figure(s).

b. *Section III. Special Tools List.* A list of special tools, special TMDE, and other special support equipment authorized by this RPSTL (as indicated by Basis of Issue (BOI) information in DESCRIPTION AND USABLE ON CODE column) for the performance of maintenance. Not applicable.

c. *Cross-reference Indexes.* A list, in National Item Identification Number (NIIN) sequence, of all National stock numbered items appearing in the listing, followed by a list in alphanumeric sequence of all part numbers appearing; in the listings. National stock numbers and part numbers are cross-referenced to each illustration figure and item number appearance. The figure and item number index lists figure and item numbers in alphanumeric sequence and cross-references NSN, FSCM, and part numbers.

3. Explanation of Columns (Sections II and III). a. ITEM NO. (Column (1)). Indicates the number used to identify items called out in the illustration.

b. *SMR CODE (Column (2)).* The Source, Maintenance, and Recoverability (SMR) code is a 5-position code containing supply/requisitioning information, maintenance category authorization criteria, and disposition instructions, as shown in the following breakout: Complete Repair: Maintenance capacity, capability, and authority to perform all corrective maintenance tasks of the "Repair" function in a use/user environment in order to restore serviceability to a failed item.

(1) *Source Code.* The source code tells you how to get an item needed for maintenance, repair, or overhaul of an end item/equipment. Explanations of source codes follows:

Source Code

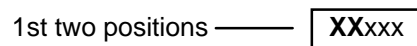

How you get an item

Maintenance Code

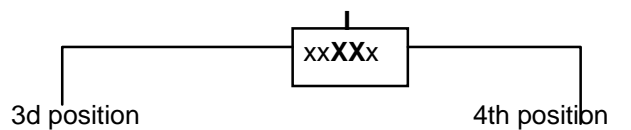

Who can install, replace or use the item

Who can do complete repair* on the item

Recoverability Code

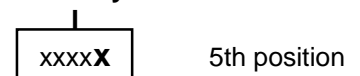

Who determines disposition action on an unserviceable item

Section I

Code	<u>Application/Explanation</u>
PA	Stocked items; use the applicable NSN to request/requisition items with these source codes. They are authorized to the category indicated by the code entered in the 3d position of the SMR code.
PB	
PC"	
PD	
PE	
PF	
PG	**Items coded PC are subject to deterioration.
KD	Items with these codes are not to be requested/requisitioned individually. They are part of a kit which is authorized to the maintenance category indicated in the 3d position of the SMR code. The complete kit must be requisitioned and applied.
KF	
KB	

<i>MO-(Made at UMI A VUM Level)</i>	Items with these codes are not to be requested/requisitioned individually. They must be made from bulk material which is identified by the part number in the DESCRIPTION AND USABLE ON CODE (UOC) column and listed in the Bulk Material group of the repair parts list in this RPSTL.
<i>MF-(Made at IDS/ MH-(Made at IGS Level)</i>	If the item is authorized to you by the 3d position code of the SMR code, but the source code indicates it is made at a higher level, order the item from the higher level of maintenance.
<i>ML-(Made at Specialized Repair Act (SRA))</i>	
<i>MD-(Made at Depot)</i>	

<i>AO-(Assembled by UM/AVUM Level)</i>	Items with these codes are not to be requested/requisitioned individually. The parts that make up the assembled item must be requisitioned or fabricated and assembled at the level of maintenance indicated by the source code. If the 3d position code of the SMR code authorizes you to replace the item, but the source code indicates the item is assembled at a higher level, order the item from the higher level of maintenance.
<i>AF-(Assembled by IDS/A VIM Level)</i>	
<i>AH-(Assembled by IGS Category)</i>	
<i>AL-(Assembled by SRA)</i>	
<i>AD-(Assembled by</i>	

XA - Do not requisition an "XA" coded item. Order its next higher assembly. (Also, refer to the NOTE above.)

XB- If an "XB" item is not available from salvage, order it using the FSCM and part number given.

XC- Installation drawing, diagram, instruction sheet, field service drawing, that is identified by the manufacturer's part number.

XD- Item is not stocked. Order an "XD"-coded item through normal supply channels using the FSCM and part number given, if no NSN is available.

NOTE: Cannibalization or controlled exchange, when authorized, may be used as source of supply for items with the above source codes, except for those source coded "XA" or those aircraft support items restricted by requirements of AR 700-42.

(2) *Maintenance Code.* Maintenance codes tell you the level(s) of maintenance authorized to USE and REPAIR support items. The maintenance codes are entered in the third and fourth positions of the SMR Code as follows:

(a) The maintenance code entered in the third position tells you the lowest maintenance level authorized to remove, replace, and use an item. The maintenance code entered in the third position will indicate authorization to one of the following levels of maintenance.

<u>Code</u>	<u>Application/Explanation</u>
-------------	--------------------------------

C-	Crew or operator maintenance done within unit maintenance or aviation unit maintenance.
O-	Unit maintenance or aviation unit category can remove, replace, and use the item.
F-	Intermediate Direct Support or aviation intermediate level can remove, replace, and use the item.
H-	Intermediate General support level can remove, replace, and use the item.
L-	Specialized repair activity can remove, replace, and use the item.
D-	Depot level can remove, replace, and use the item.

(b) The maintenance code entered in the fourth position tells whether or not the item is to be repaired and identifies the lowest maintenance level with the capability to-do complete repair (i.e., perform all authorized repair functions.) (NOTE: Some limited repair may be done on the item at a lower level of maintenance, if authorized by the Maintenance Allocation Chart (MAC) and SMR codes.) This position will contain one of the following maintenance codes:

SECTION I

TM5-3810-294-20P

A - Item requires special handling or condemnation procedures because of *specific* reasons (e.g., precious metal content, high dollar value, critical material, or hazardous material). Refer to appropriate manuals/directives for specific instructions

Code	Application/Explanation
O -	Unit maintenance or Aviation unit is the lowest level that can do complete repair of the item.
F-	Intermediate Direct support or aviation intermediate is the lowest level that can do complete repair of the item.
H-	Intermediate General support is the lowest level that can do complete repair of the item.
L-	Specialized repair activity is the lowest level that can do complete repair of the item.
D	Depot is the lowest level that can do complete repair of the item.
Z-	Nonreparable. No repair is authorized.
B-	No repair is authorized. (No parts or special tools are authorized for the maintenance of a "B" coded item). However, the item may be reconditioned by adjusting, lubrication, etc., at the user level.

(3) *Recoverability Code*. Recoverability codes are assigned to items to indicate the disposition action on unserviceable items. The recoverability code is entered in the fifth position of the SMR Code as follows:

Code	Application/Explanation
Z-	Nonreparable item. When unserviceable, condemn and dispose of the item at the level of maintenance shown in 3d position of SMR Code.
O-	Reparable item. When uneconomically repairable, condemn and dispose of the item at unit maintenance or aviation unit level.
F-	Reparable item. When uneconomically repairable, condemn and dispose of the item at the intermediate direct support or aviation intermediate level.
H-	Reparable item. When uneconomically repairable, condemn and dispose of the item at the intermediate general support level.
D -	Reparable item. When beyond lower level repair capability, return to depot. Condemnation and disposal of item not authorized below depot level.
L-	Reparable item. Condemnation and disposal of item not authorized below specialized repair activity (SRA).

c. *FSCM (Column (3))*. The Federal Supply Code for Manufacturer (FSCM) is a 5-digit numeric code which is used to identify the manufacturer, distributor, or Government agency, etc., that supplies the item.

d. *PART NUMBER (Column (4))*. Indicates the primary number used by the manufacturer (individual, company, firm, corporation, or Government activity), which controls the design and characteristics of the item by means of its engineering drawings, specifications standards, and inspection requirements to identify an item or range of items. *NOTE*: When you use a NSN to requisition an item, the item you receive may have a different part number from the part ordered.

e. *DESCRIPTION AND USABLE ON CODE (UOC) (Column (5))*. This column includes the following information:

(1) The Federal item name and, when required, a minimum description to identify the item.

(2) Physical security classification. Not applicable

(3) Items that are included in kits and sets are listed below the name of the kit or set on Figure KIT.

(4) Spare/repair parts that make up and assembled item are listed immediately following the assembled item line entry.

(5) Part numbers for bulk *materials* are referenced in this column in the line item entry for the item to be manufactured/fabricated.

(6) When the item is not used with all serial numbers of the same model, the effective serial numbers are shown on the last line(s) of the description (before UOC). Not applicable.

(7) The usable on code, when applicable (see paragraph 5, Special information).

(8) In the Special Tools List section, the basis of issue (BOI) appears as the last line(s) in the entry for each special tool01, special TMDE, and other special support equipment. When density of equipments supported exceeds density spread indicated in the basis of issue, the total authorization is increased proportionately.

(9) The statement "END OF FIGURE" appears just below the last item description in Column 5 for a given figure in both Section II and Section III.

f. OTY (Column (6)). The QTY (quantity per figure column) indicates the quantity of the item used in the breakout shown on the illustration figure, which is prepared for a functional group, subfunctional group, or an assembly. A "V" appearing in this column in lieu of a quantity indicates that the quantity is variable and the quantity may vary from application to application.

4. Explanation of Columns (Section IV).

a. NATIONAL STOCK NUMBER (NSN) INDEX.

(1) *STOCK NUMBER column*. This column lists the NSN by National item identification number (NIIN) sequence. The NIIN consists of the last nine

NSN

I

digits of the NSN (i.e., 5305-01-674-1467.) When using

NIIN

this column to locate an item, ignore the first 4 digits of the NSN. However, the complete NSN should be used when ordering items by stock number.

(2) *FIG. column* This column lists the number of the Figure where the item is identified/located. The figures are in numerical order in Section II and Section III.

(3) *ITEM column*. The item number identifies the item associated with the figure listed in the adjacent FIG. column. This item is also identified by the NSN listed on the same line.

b. *PART NUMBER INDEX*. Part numbers in this index are listed by part number in ascending alphanumeric sequence (i.e., vertical arrangement of letter and number combination which places the first letter or digit of each group in order A through Z, followed by the numbers 0 through 9 and each following letter or digit in like order.)

(1) *FSCM column*. The Federal Supply Code for Manufacturer (FSCM) is a 5 digit numeric code used to identify the manufacturer, distributor, or Government agency, etc., that supplies the item.

(2) *PART NUMBER column*. Indicates the primary number used by the manufacturer (individual, firm, corporation, or Government activity), which controls the design and characteristics of the item by means of its engineering drawings, specifications standards, and inspection requirements to identify an item or range of items.

(3) *STOCK NUMBER column* This column lists the NSN for the associated part number and manufacturer identified in the PART NUMBER and FSCM columns to the left.

(4) *FIG. column*. This column lists the number of the figure where the item is identified/located in

Section II and III.

(5) *ITEM column*. The item number is that number assigned to the item as it appears in the figure referenced in the adjacent figure number column.

c. FIGURE AND ITEM NUMBER INDEX.

(1) *FIG. column*. This column lists the number of the figure where the item is identified/located in Section II and III.

(2) *ITEM column*. The item number is that number assigned to the item as it appears in the figure referenced in the adjacent figure number column.

(3) *STOCK NUMBER column*. This column lists the NSN for the item.

(4) *FSCM column*. The Federal Supply Code for Manufacturer (FSCM) is a 5-digit numeric code used to identify the manufacturer, distributor, or Government agency, etc., that supplies the item.

(5) *PART NUMBER column*. Indicates the primary number used by the manufacturer (individual, firm, corporation, or Government activity), which controls the design and characteristics of the item by means of its engineering drawings, specifications standards, and inspection requirements to identify an item or range of items.

5. Special Information.

Use the following subparagraphs as applicable:

a. *USABLE ON CODE*. Not Applicable.

b. *FABRICATION INSTRUCTIONS*. Bulk materials required to manufacture items are listed in the Bulk Material Functional Group of this RPSTL. Part numbers for bulk materials are also referenced in the description column of the line item entry for the item to be manufactured/fabricated. Detailed fabrication instructions for items source coded to be manufactured or fabricated are found in TM 5-3810-294-20.

c.. *ASSEMBLY INSTRUCTION*. Detailed assembly instructions for items source coded to be assembled from component spare/repair parts are found in TM 5-3810-294-20 . Items that make up the assembly are listed immediately following the assembly item entry or reference is made to an applicable figure.

d. *KITS*. Line item entries for repair parts kits appear in group 9401 in Section II.

e. *INDEX NUMBERS*. Items which have the word BULK in the figure column will have an index number shown in the item number column. This index number

f. *ASSOCIATED PUBLICATIONS.* The publications listed below pertain to the Crane, Truck Mounted.

Publication	Short Title
TM 5-3810-294-10	Operator's,
TM 5-3810-294-2Q	Unit Maintenance,
TM 5-3810-294-34	IDS & IGS Maintenance
TM 5-3810-294-20P	Unit RPSTL
LO 5-3810-294-12	Lubrication Order

g. *ILLUSTRATIONS - LISTING* The illustrations in this RPSTL are identical to those published in the TM 5-3810-294-34P. Only those parts codes "C" or "O" in the third position of the SMR Code are listed in the tabular listing; therefore, there may be break in the item number sequence. Only illustrations containing organizational or aviation unit authorized items appear in this RPSTL.

6. How to locate Repair Parts.

a. *When National Stock Number or Part Number is Not Known.*

(1) *First* Using the table of contents, determine the assembly group or subassembly group subassembly groups, and listings are divided into the same groups. This is necessary since figures are prepared for assembly groups and subassembly groups, and listings are divided into the same groups.

TM 5-3810-294-20P

(2) *Second.* Find the figure covering the

assembly group or subassembly group to which the item belongs.

(3) *Third;* Identify the item on the figure and use the Figure and Item Number Index to find the NSN.

b. *When National Stock Number or Part Number is Known:*

(1) *First.* Using the National Stock Number or the Part Number Index, find the pertinent National Stock Number or Part Number. The NSN index is in National Item Identification Number (NIIN) sequence (see 4.a(1)). The part numbers in the Part Number index are listed in ascending alphanumeric sequence (see 4.b). Both indexes cross-reference you to the illustration/figure and item number of the item for which you are looking .

(2) *Second.* Turn to the figure and item number, verify the item is the one for which you're looking, then locate the item number in the repair parts list for the figure.

7. Abbreviations.

For standard abbreviations see MIL-STD-12D, Military Standard Abbreviations For Use On Drawings, Specifications, Standards And In Technical Documents.

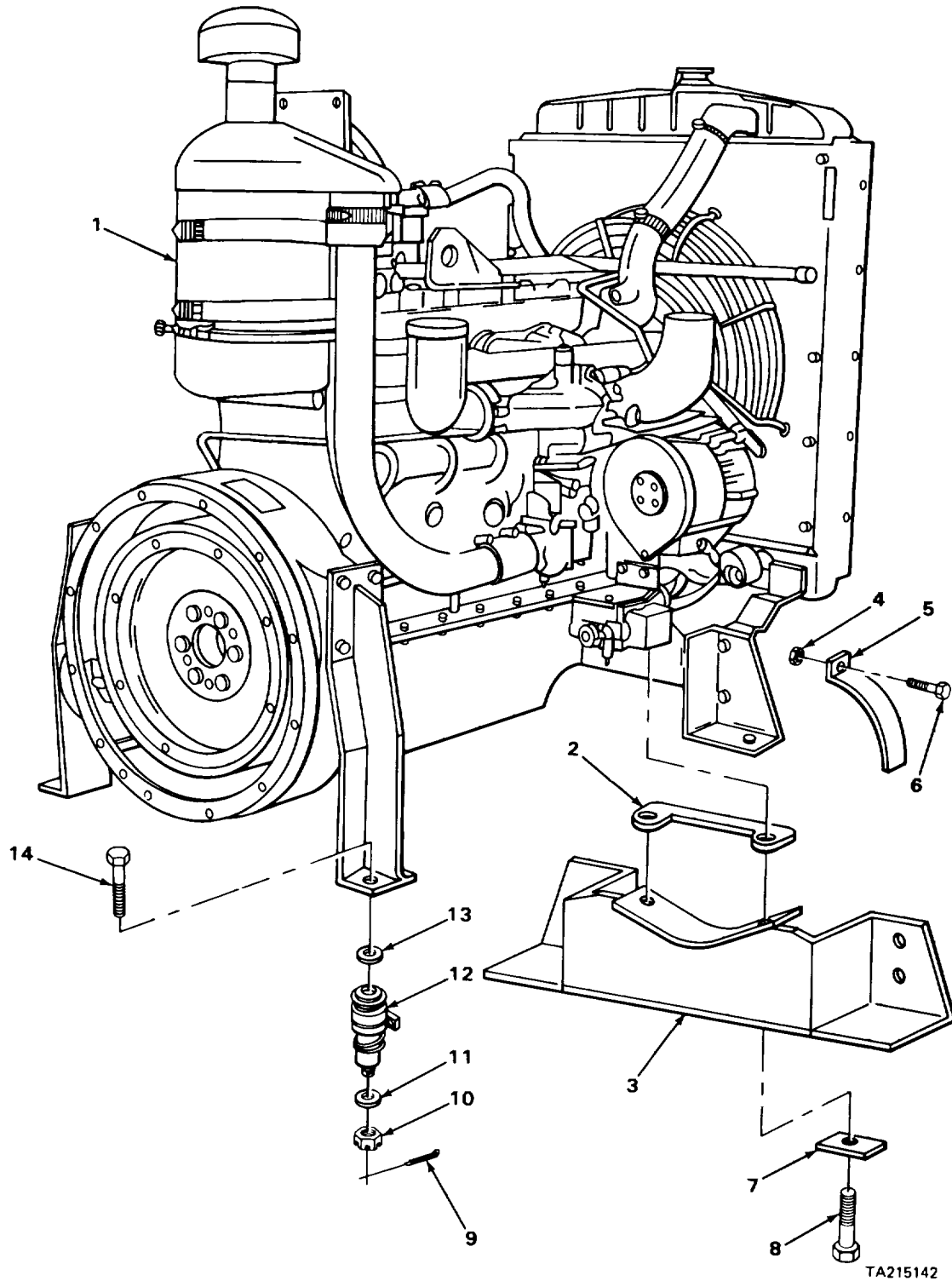

TA215142

Figure 1. Crane Engine and Supports

SECTION II

TM 5-3810-294-20P

(1) ITEM NO	(2) SMR CODE	(3) FSCM	(4) PART NUMBER	(5) DESCRIPTION AND USABLE ON CODE (UOC)	(6) QTY
6	PFOZZ	96906	MS90728-12	GROUP 01 ENGINE GROUP 0100 ENGINE ASSEMBLY FIG. 1 CRANE ENGINE AND SUPPORTS SCREW,CAP,HEXAGON GUARD..... 1 END OF FIGURE 1-1	

4
5 THRU 7

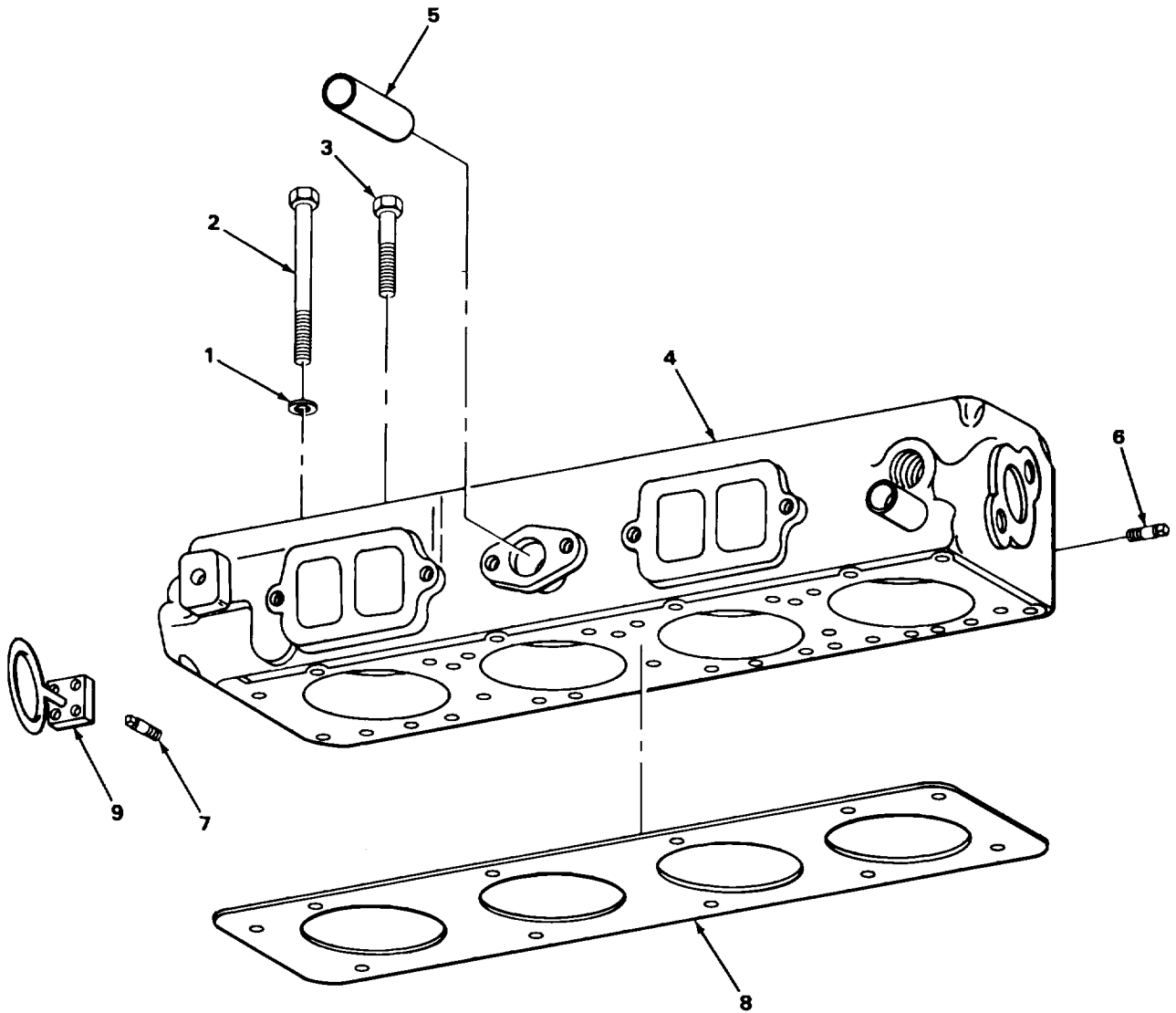
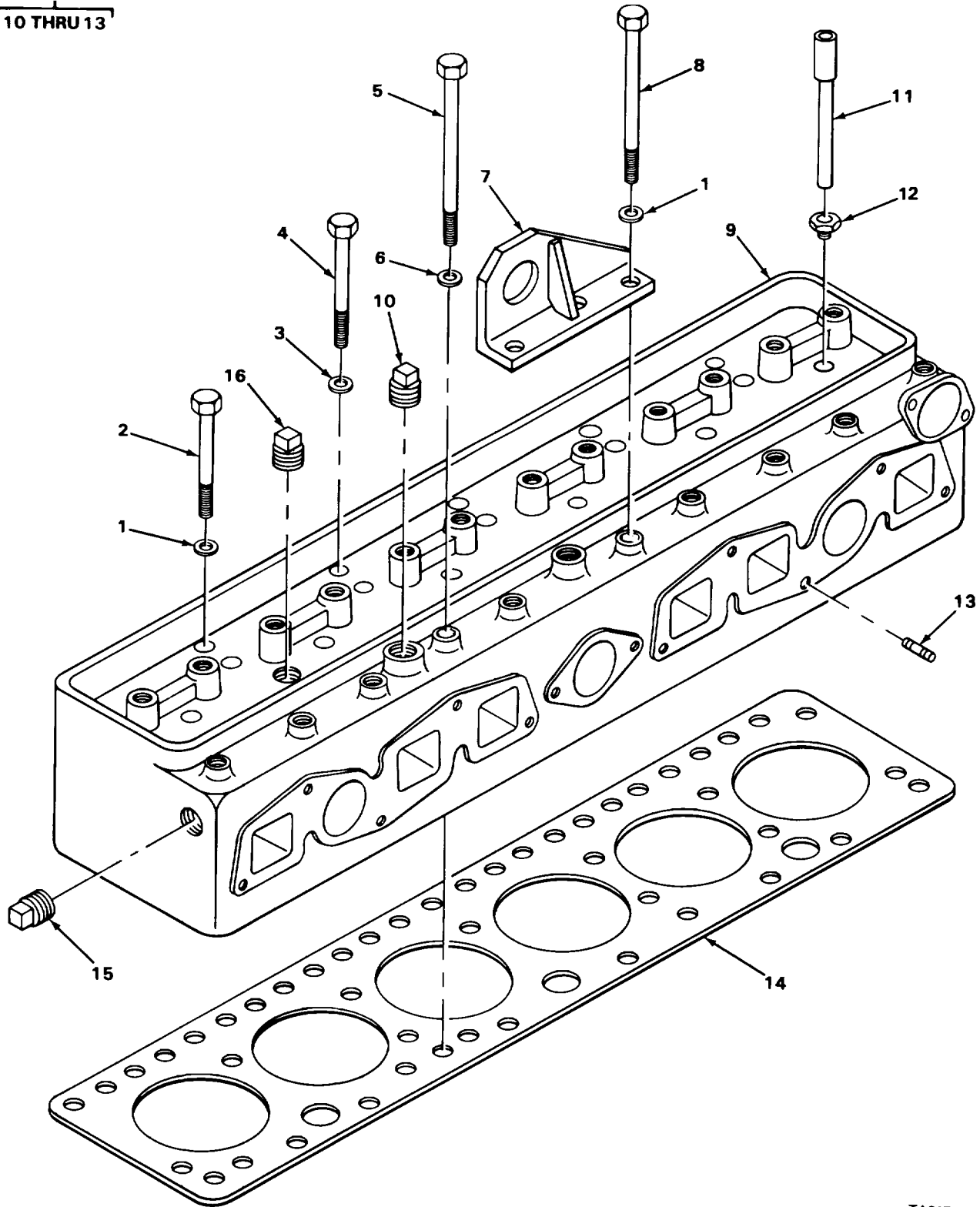

Figure 2. Carrier Engine Cylinder Head and Related Parts

(1) ITEM NO	(2) SMR CODE	(3) FSCM	(4) PART NUMBER	(5) DESCRIPTION AND USABLE ON CODE (UOC)	(6) QTY
9	XDOZZ	31007	303639R1	<p>GROUP 0101 CRANKCASE. BLOCK, CYLINDER HEAD</p> <p>FIG. 2 CARRIER ENGINE CYLINDER HEAD AND RELATED PARTS</p> <p>EYE LIFTING..... 1</p> <p>END OF FIGURE</p> <p>2-1</p>	1

9
10 THRU 13



TA215147

Figure 3. Crane Cylinder Head and Related Parts

(1) ITEM NO	(2) SMR CODE	(3) FSCM	(4) PART NUMBER	(5) DESCRIPTION AND USABLE ON CODE (UOC)	(6) QTY
				GROUP 0101 CRANKCASE, BLOCK, CYLINDER HEAD	
				FIG. 3 CRANE CYLINDER HEAD AND RELATED PARTS	
10	PFOZZ	24617	219191	PLUG,PIPE	1
15	XDOZZ	31007	445684	PLUG,PIPE.....	1
16	PFOZZ	96906	MS51884-7	PLUG,PIPE.....	1
END OF FIGURE					
3-1					

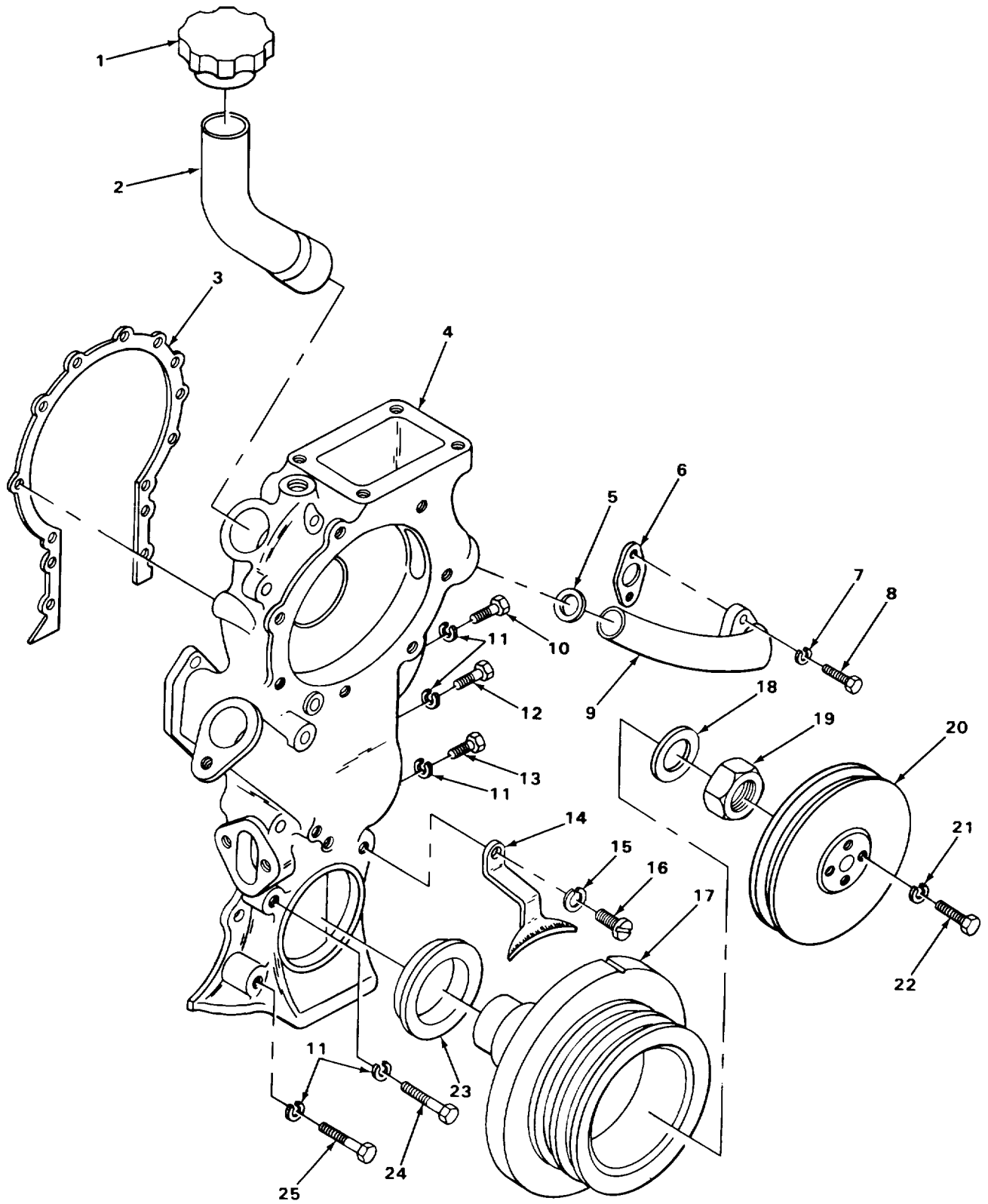

TA215149

Figure 4. Carrier Engine Gear Cover

(1) ITEM NO	(2) SMR CODE	(3) FSCM	(4) PART NUMBER	(5) DESCRIPTION AND USABLE ON CODE (UOC)	(6) QTY
GROUP 0102 CRANKSHAFT					
FIG. 4 CARRIER ENGINE GEAR COVER					
1	XDOZZ	31007	86900R1	CAP,OIL FILLER	1
2	XDOZZ	31007	133696R1	PIPE OIL FILLER	1
5	PAOZZ	9267S	261008R1	PACKING,PREFORMED INLET PIPE	1
6	PFOZZ	89346	133625R1	GASKET SET INLET PIPE.....	1
7	PFOZZ	96906	MS35338-46	WASHER,LOCK INLET PIPE	2
8	PAOZZ	96906	MS18154-58	SCREW,CAP,HEXAGON INLET PIPE	2
9	XDOZZ	89346	133570R2	ELBOW,FLANGE TO PIPE WATER INLET	1
END OF FIGURE					
4-1					

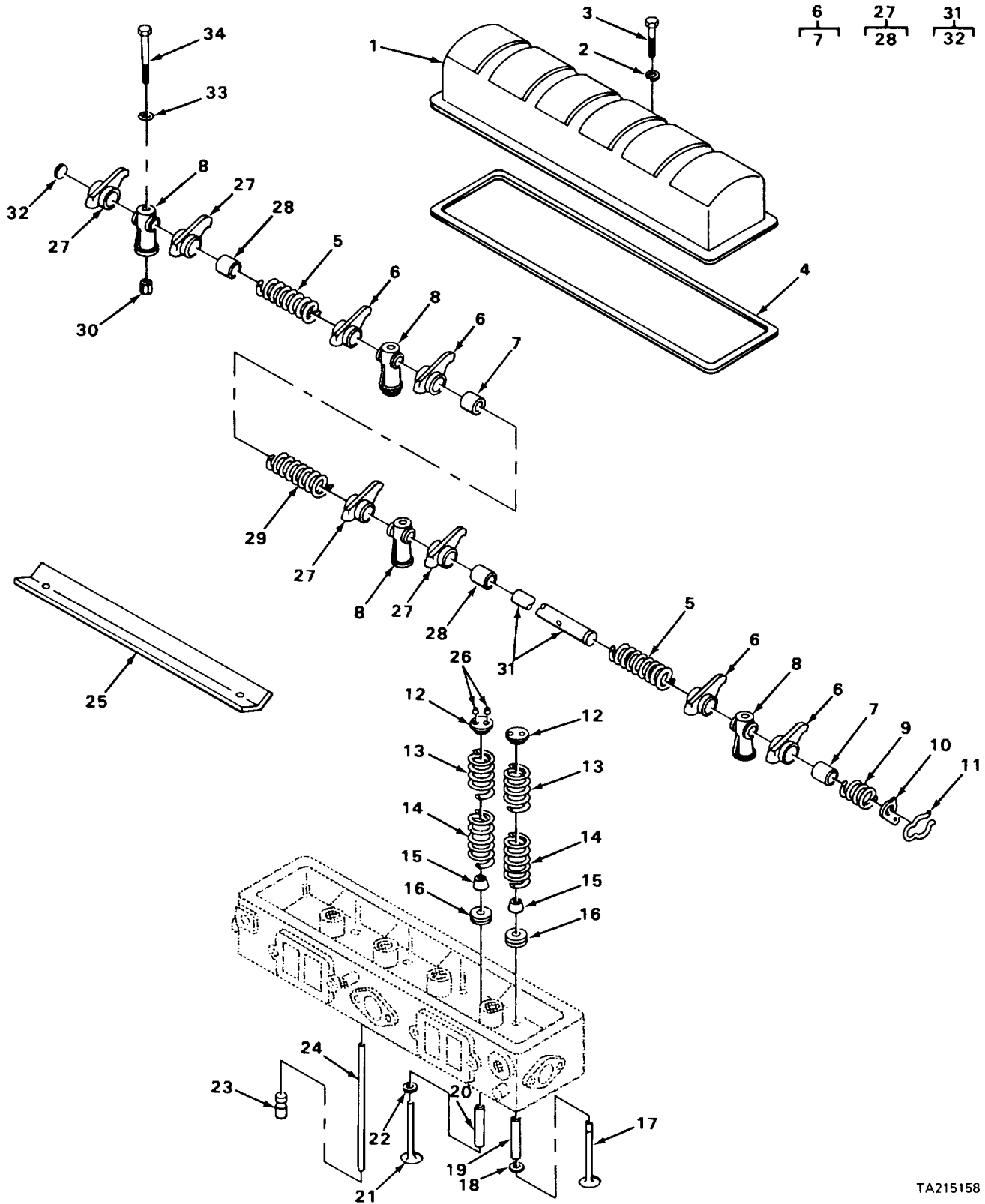
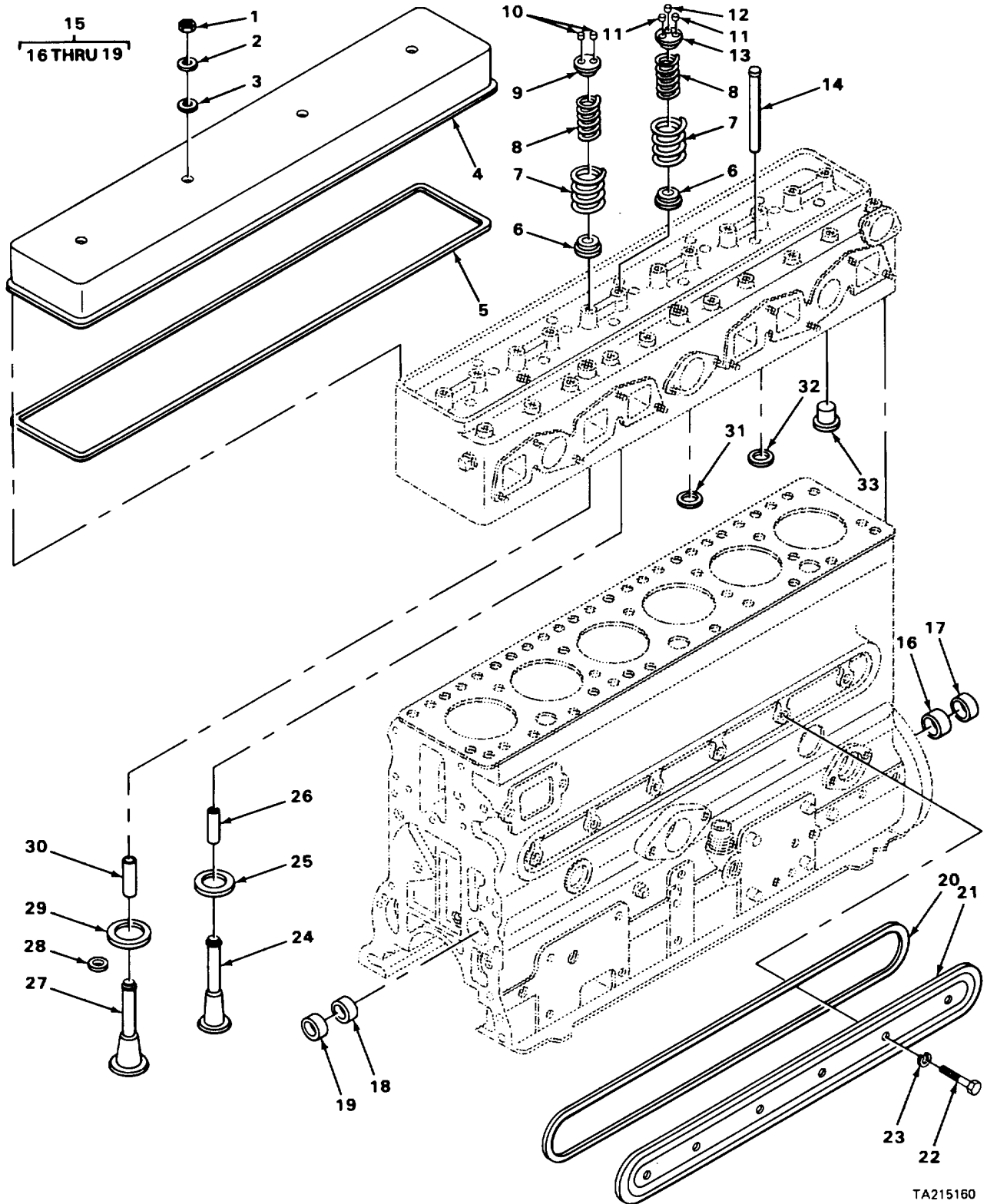

Figure 5. Carrier Engine Valves and Related Parts

(1) ITEM NO	(2) SMR CODE	(3) FSCM	(4) PART NUMBER	(5) DESCRIPTION AND USABLE ON CODE (UOC)	(6) QTY
<p>GROUP 0105 VALVES, CAMSHAFTS, AND TIMING SYSTEM</p> <p>FIG. 5 CARRIER ENGINE VALVES AND RELATED PARTS</p>					
1	XDOZZ	31007	133675R1	COVER CYLINDER HEAD.....	2
2	PFOZZ	88907	SKA1655	WASHER,FLAT COVER	8
3	PFOZZ	96906	MS90728-42	BOLT.MACHINE COVER.....	8
4	PAOZZ	89346	133689R1	GASKET COVER	2
25	XDOZZ	31007	1670141R	TROUGH OIL	2
<p>END OF FIGURE</p> <p>5-1</p>					



TA215160

Figure 6. Crane Engine Valves and Related Parts

(1) ITEM NO	(2) SMR CODE	(3) FSCM	(4) PART NUMBER	(5) DESCRIPTION AND USABLE ON CODE (UOC)	(6) QTY
GROUP 0105 VALVES, CAMSHAFTS, AND TIMING SYSTEM					
FIG. 6 CRANE ENGINE VALVES AND RELATED PARTS					
1	PFOZZ	98960	351	NUT,PLAIN,CAP COVER.....	4
2	PFOZZ	96906	MS27183-14	WASHER,FLAT COVER	4
3	XDOZZ	31007	10675D	WASHER,NONMETALLIC COVER	4
4	XOOZZ	92679	61487HDX	COVER,ENGINE POPPET CYLINDER HEAD	1
5	PAOZZ	19207	5626138	GASKET CYLINDER HEAD COVER	1
20	PFOZZ	31007	61482H	GASKET VALVE COVER.....	1
21	XDOZZ	89346	61481HA	COVER,ACCESS VALVE	1
22	PFOZZ	31001	MS90725-29	SCREW,CAP HEXAGON VALVE COVER.....	6
23	PFOZZ	96906	MS35338-45	WASHER,LOCK VALVE COVER	6
END OF FIGURE					
6-1					

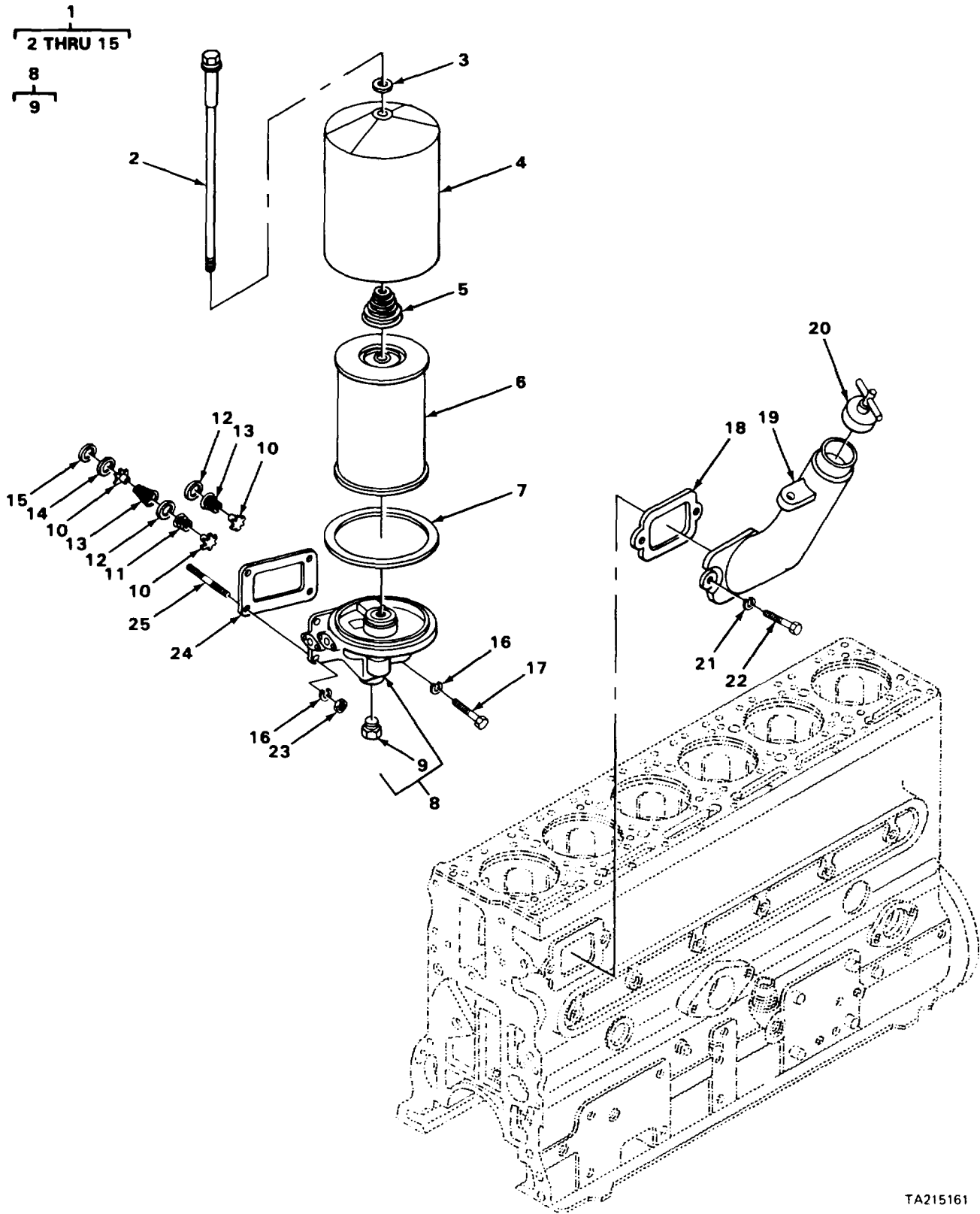

TA215161

Figure 7. Crane Oil Filter System

(1) ITEM NO	(2) SMR CODE	(3) FSCM	(4) PART NUMBER	(5) DESCRIPTION AND USABLE ON CODE (UOC)	(6) QTY
GROUP 0106 ENGINE LUBRICATION SYSTEM					
FIG. 7 CRANE OIL FILTER ASSEMBLY					
1	XDOFF	31007	205779R92	OIL FILTER ASSEMBLY ENGINE	1
2	XDOZZ	31007	220721R11	BOLT CENTER	1
3	PFOZZ	89346	147724R1	GASKET BOLT.....	1
4	XDOZZ	31007	232287RT1	SHELL FILTER	1
5	PAOZZ	29930	215671R1	SPRING,ELEMENT.....	1
6	PAOZZ	73370	CH334PL	FILTER ELEMENT	1
7	PAOZZ	89346	252522C1	GASKET ELEMENT.....	1
8	XDOOO	31007	205969R91	BASE FILTER.....	1
9	PAOZZ	21450	444618	PLUGPIPE	1
16	PFOZZ	96906	MS35338-48	WASHER,LOCK FILTER.....	4
17	PFOZZ	96906	MS90728-113	SCREW,CAP,HEXAGON FILTER	2
18	XDOZZ	89346	16097D	GASKET OIL FILLER PIPE.....	1
19	XDOZZ	31007	332997C1	BODY OIL FILLER PIPE	1
20	PFOZZ	29510	336079R91	CAP,FILLER OPENING OIL.....	1
21	PFOZZ	96906	MHS35338-46	WASHER,LOCK OIL FILLER.....	2
22	PFOZZ	96906	MS90725-67	SCREW,CAP,HEXAGON OIL FILLER.....	2
23	PFOZZ	96906	MS51968-11	NUT,PLAIN,HEXAGON FILTER	2
24	XDOZZ	31007	26719H	GASKET FILTER TO CRANKCASE	1
25	PFOZZ	92679	268934	STUD,PLAIN,FILTER	2
END OF FIGURE					
7-1					

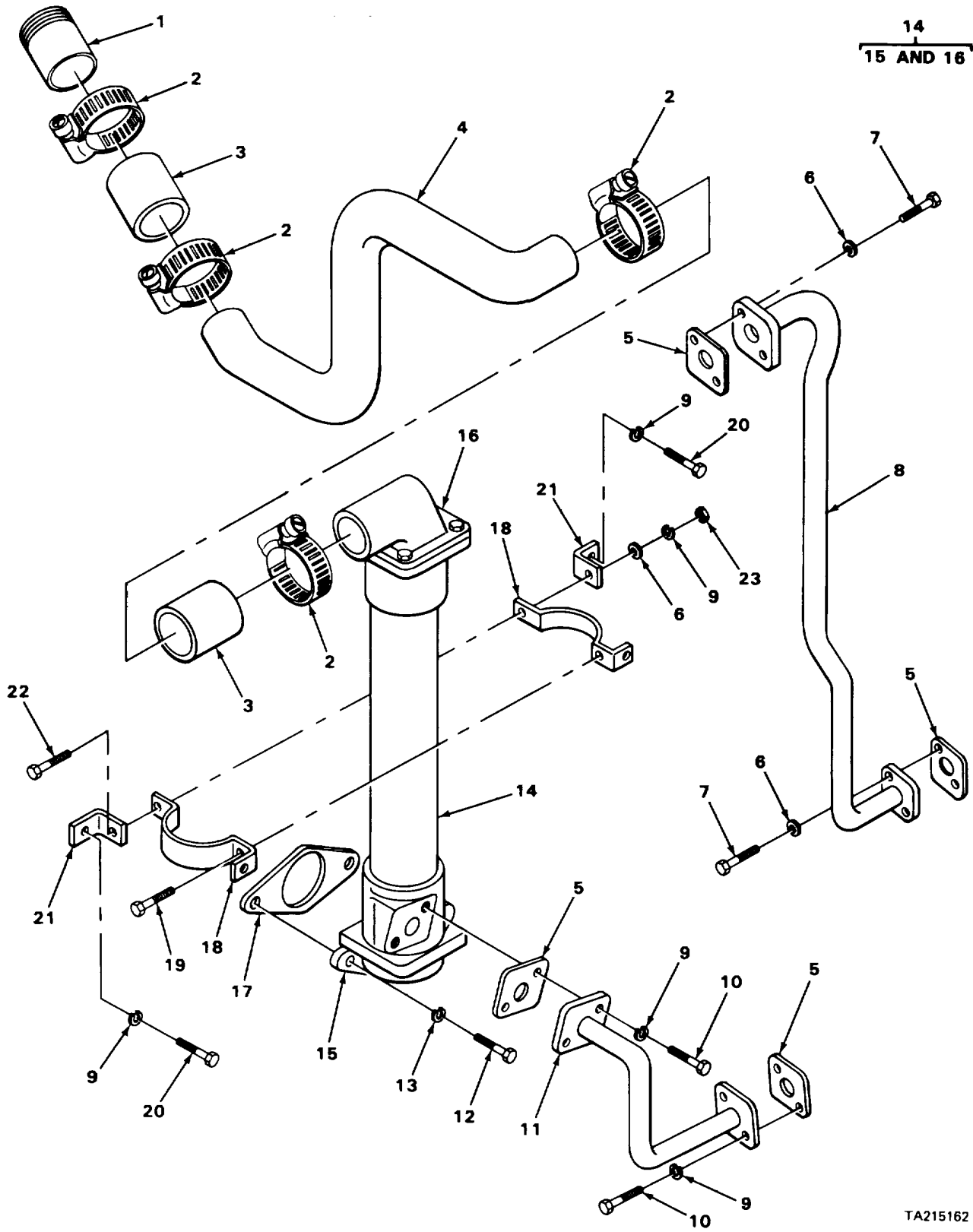

Figure 8. Crane Oil Cooler and Associated Parts

SECTION II

TM 5-3810-294-20P

(1)	(2)	(3)	(4)	(5)	(6)
ITEM	SMR		PART		
NO	CODE	FSCM	NUMBER	DESCRIPTION AND USABLE ON CODES (UOC)	QTY

GROUP 0106 ENGINE LUBRICATION SYSTEM

FIG. 8 CRANE OIL COOLER AND

ASSOCIATED PARTS

1	XDOZZ	31007	216033R1	NIPPLE PIPE TO HOSE,WATER PUMP	1
2	XDOZZ	31007	274087R91	CLAMP,HOSE WATER PIPE	4
3	XDOZZ	31007	4052533R1	HOSE,RUBBER WATER PIPE	2
4	XDOZZ	31007	216042R1	PIPE WATER PUMP TO COOLER	1
5	XDOZZ	89346	73014R1	GASKET OIL PIPE	4
6	PFOZZ	42280	61-0542-1	WASHER,FLAT OIL COOLER	6
7	PFOZZ	96906	MS90725-33	SCREW,CAP,HEXAGON OIL COOLER	4
8	XDOZZ	31007	315757R11	PIPE OIL COOLER TO FILTER	1
9	PFOZZ	96906	MS3533845	WASHER,LOCK OIL COOLER	7
10	PFOZZ	96906	MS90725-31	BOLT,MACHINE OIL COOLER	4
11	XDOZZ	31007	315756R11	PIPE OIL FILTER TO COOLER	1
12	PFOZZ	96906	MS90728-62	SCREW,CAP,HEXAGON OIL COOLER	2
13	PFOZZ	96906	MS35338-46	WASHER,LOCK OIL COOLER	2
14	XDOZZ	31007	204699R1	OIL COOLER ASSEMBLY ENGINE.....	1
15	XDOZZ	31007	228661R1	HEADER COOLER,LOWER	1
16	XDOZZ	31007	228662R1	HEADER COOLER,UPPER	1
17	PFOZZ	31007	72989R1	GASKET COOLER TO CRANKCASE	1
18	XDOZZ	31007	205588R1	BRACKET COOLER.....	2
19	PFOZZ	96906	MS90726-34	BOLT MACHINE BRACKET	1
20	PFOZZ	96906	MS90728-31	BOLT,MACHINE BRACKET	2
21	XDOZZ	31007	205589R1	BRACKET CYLINDER HEAD.....	2
22	PFOZZ	96906	M590726-36	SCREW,CAP,HEXAGON BRACKET	1
23	PFOZZ	96906	MS51968-32	NUT,PLAIN,HEXAGON BRACKET,.....	2

END OF FIGURE

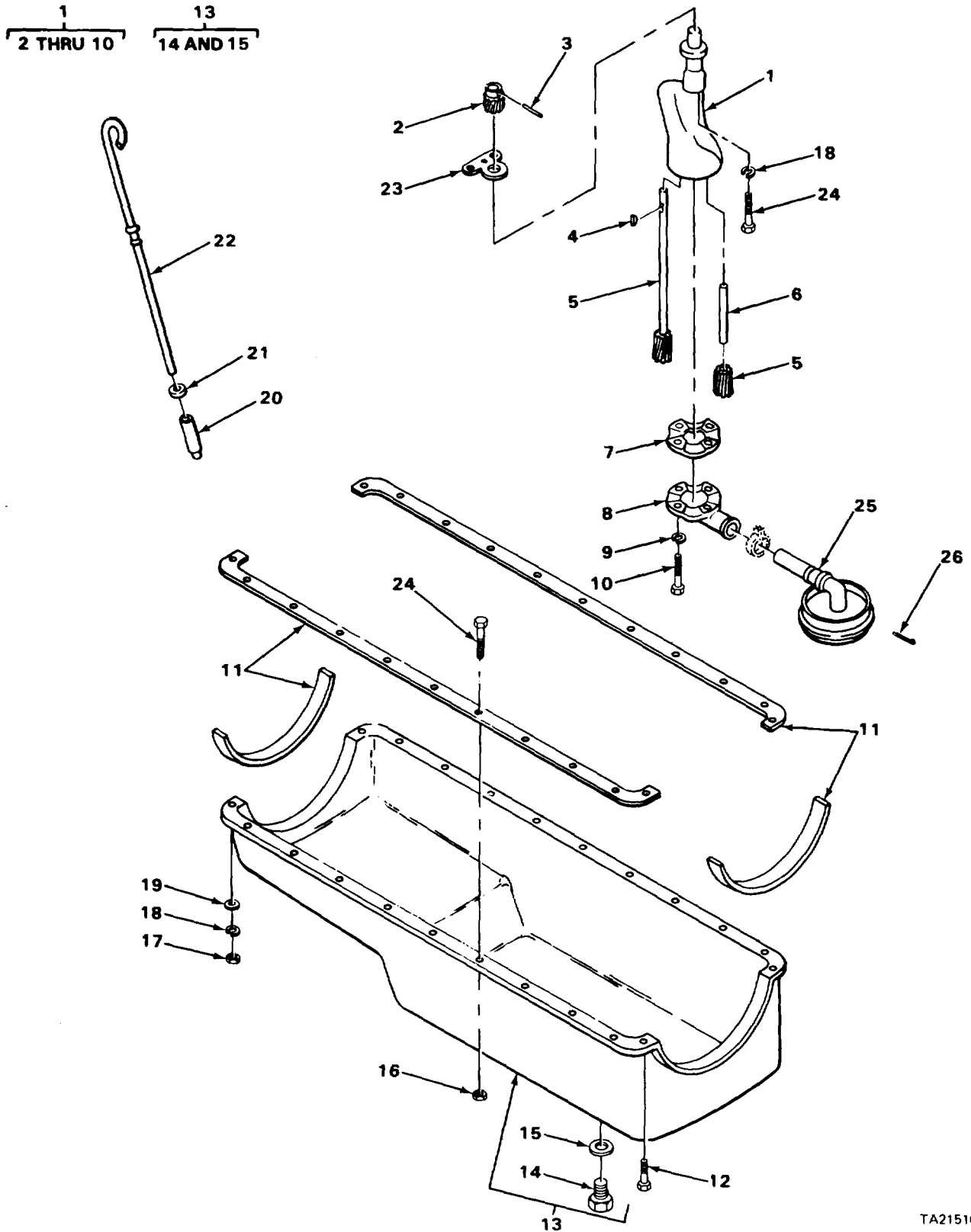

FIGURE 9. CRANE OIL PAN AND OIL PUMP

SECTION II

TM 5-3810-294-20P

(1)	(2)	(3)	(4)	(5)	(6)
ITEM	SMR		PART		
NO	CODE	FSCM	NUMBER	DESCRIPTION AND USABLE ON CODES (UOC)	QTY

GROUP 0106 ENGINE LUBRICATION SYSTEM

FIG. 9 CRANE OIL PAN AND OIL PUMP

14	PFOZZ	64104	B3999	PLUG,MAGNETIC OIL PAN DRAIN.....	1
15	PAOZZ	89346	3405H	SEAL,PLAIN ENCASED PLUG	1
20	XDOZZ	31007	92086R1	TUBE OIL LEVEL GAGE	1
21	XDOZZ	31007	34259H	FELT,MECHANICAL.....	1
22	XDOZZ	29510	84046R11	GAGE OIL LEVEL.....	1

END OF FIGURE

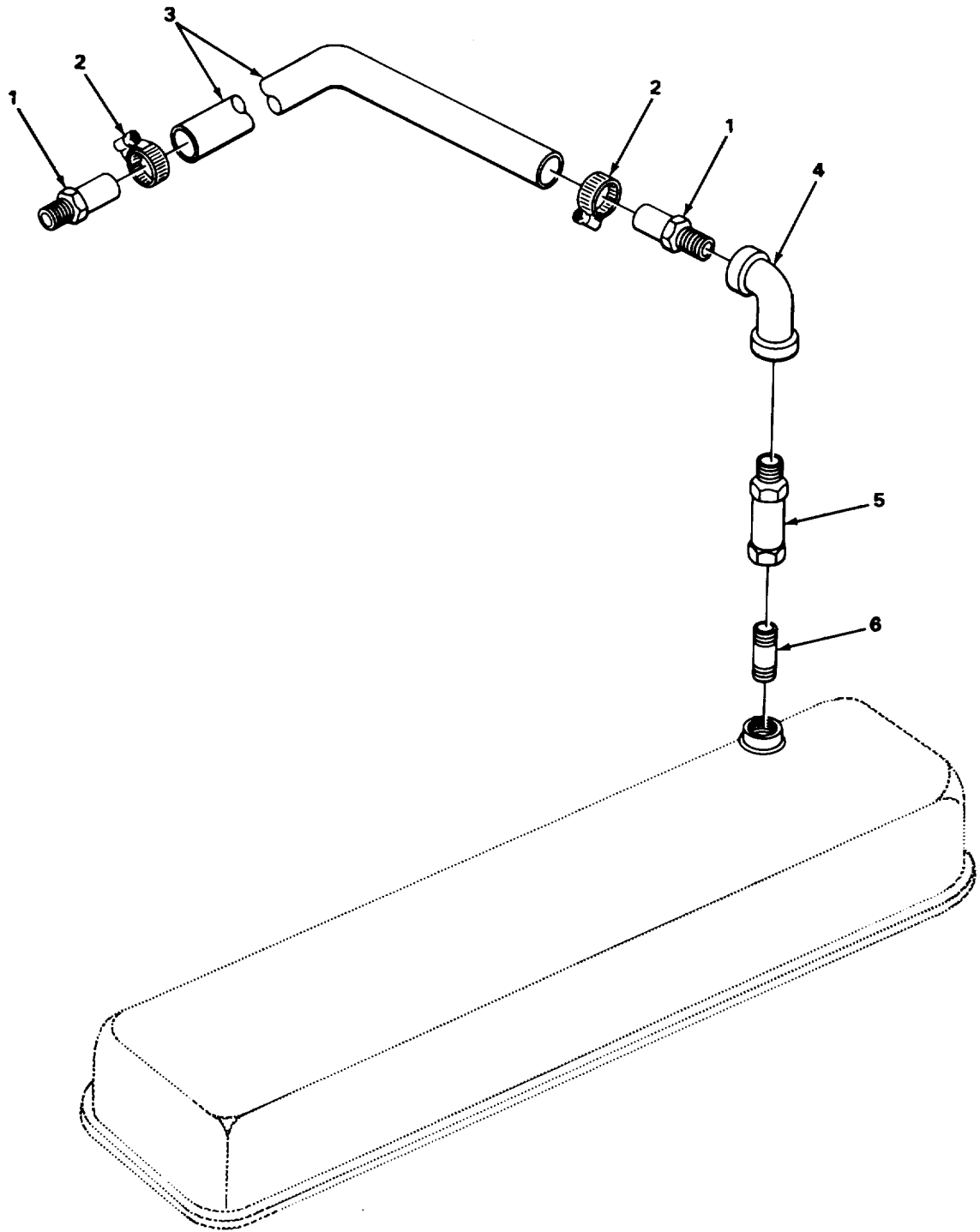

FIGURE 10. CARRIER VENT LINES

SECTION II

TM 5-3810-294-20P

(1)	(2)	(3)	(4)	(5)	(6)
ITEM	SMR		PART		
NO	CODE	FSCM	NUMBER	DESCRIPTION AND USABLE ON CODES (UOC)	QTY

GROUP 0106 ENGINE LUBRICATION SYSTEM

FIG. 10 CARRIER VENT LINES

1	PFOZZ	40342	C10712	ADAPTER, STRAIGHT VENT	2
2	PFOZZ	89346	39093H	CLAMP VENT HOSE	2
3	PFOZZ	96906	MS521301A2120	HOSE, PREFORMED VENT VALVE	1
4	PFOZZ	92679	144127	ELBOW, PIPE VENT	1
5	PFOZZ	70040	CV698C	VALVE CHECK METERING	1
6	PFOZZ	96906	MS51873-25	NIPPLE, PIPE VENT	1

END OF FIGURE

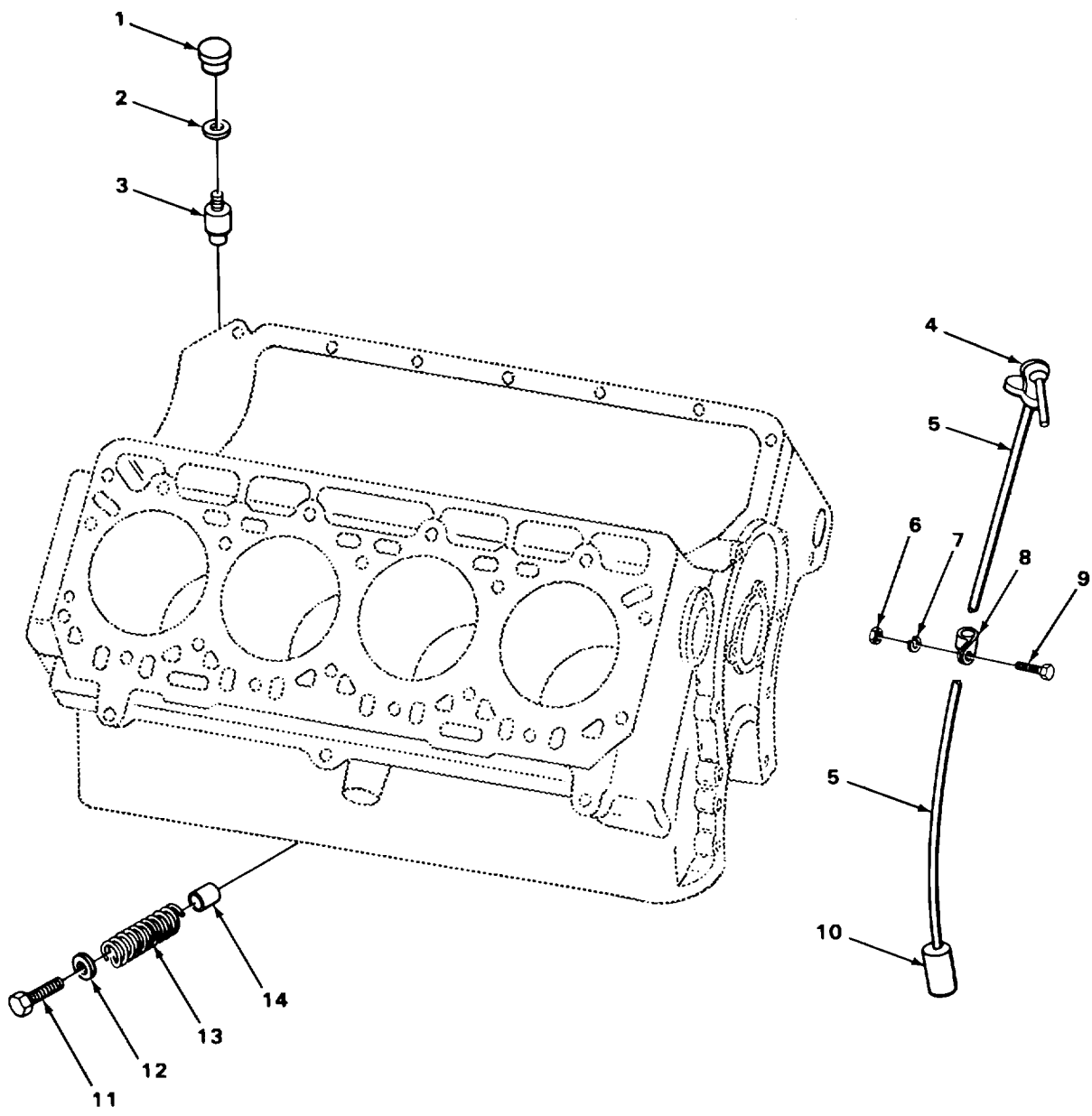

FIGURE 11. CARRIER ENGINE DIPSTICK AND RELATED PARTS

SECTION II

TM 5-3810-294-20P

(1)	(2)	(3)	(4)	(5)	(6)
ITEM	SMR		PART		
NO	CODE	FSCM	NUMBER	DESCRIPTION AND USABLE ON CODES (UOC)	QTY

GROUP 0106 ENGINE LUBRICATION SYSTEM

FIG. 11 CARRIER ENGINE DIPSTICK

AND RELATED PARTS

4	PFOZZ	89346	133707R91	GAGE ROD,LIQUID OIL LEVEL	1
5	XDOZZ	89346	133697RI	TUBE,OIL GAGE	1
6	PFOZZ	96906	MS5196F2	NUT,PLAIN,HEXAGON CLAMP	1
7	PFOZZ	96906	MS35338-44	WASHER,LOCK CLAMP	1
8	XDOZZ	31007	133822R1	CLAMP OIL LEVEL GAGE	1
9	PFOZZ	96906	MS90725-3	SCREW,CAP,HEXAGON CLAMP	1
10	XDOZZ	89346	133522R1	TUBE,OIL LEVER GAGE	1

END OF FIGURE

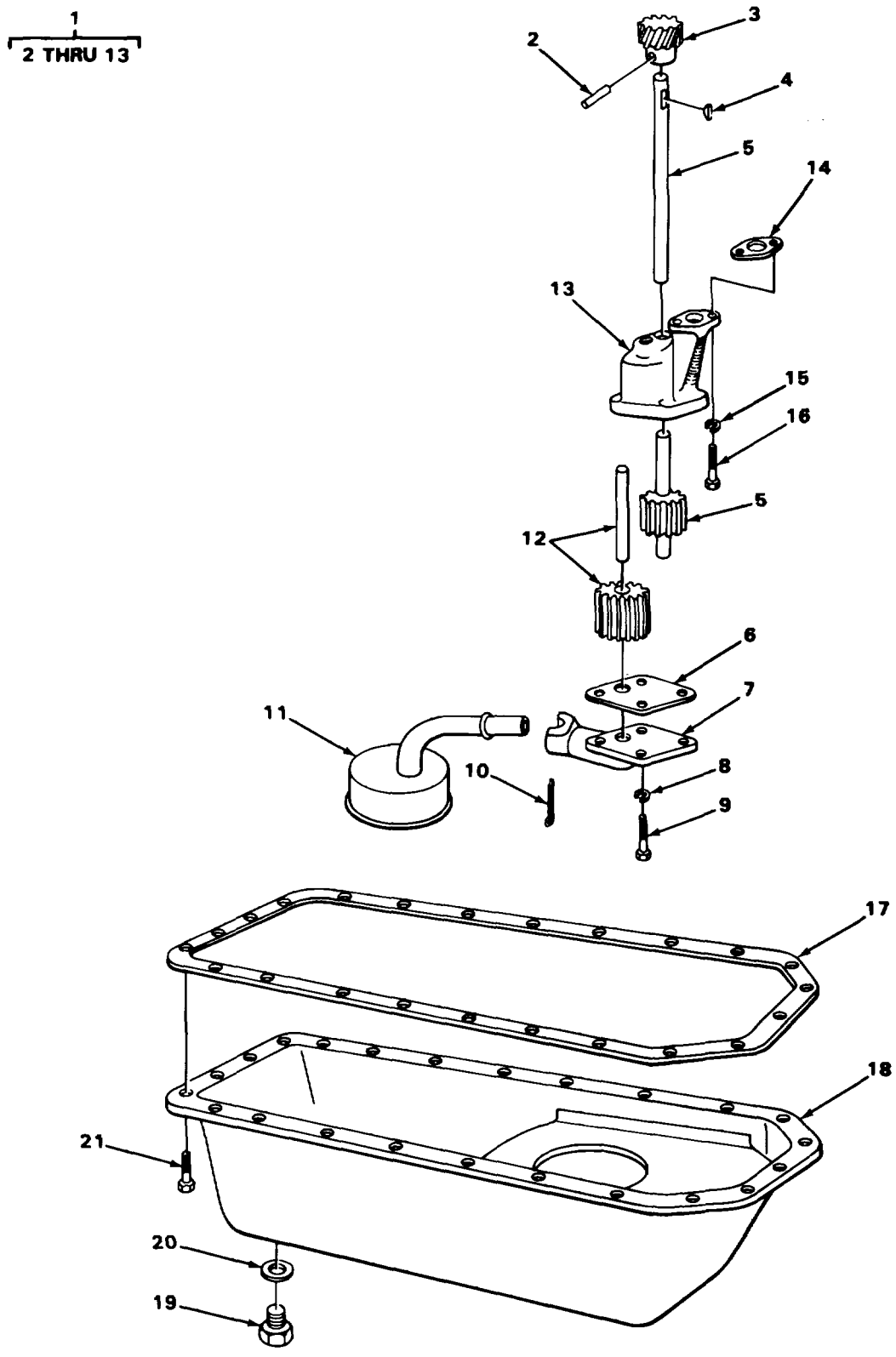

FIGURE 12. CARRIER OIL AND PAN

SECTION II

TM 5-3810-294-20P

(1)	(2)	(3)	(4)	(5)	(6)
ITEM	SMR		PART		
NO	CODE	FSCM	NUMBER	DESCRIPTION AND USABLE ON CODES (UOC)	QTY

GROUP 0106 ENGINE LUBRICATION SYSTEM

FIG. 12 CARRIER OIL PUMP AND OIL PAN

19	XDOZZ	31007	405253341	PLUG,DRAIN MAGNETIC	1
20	PAOZZ	89346	3405H	SEAL,PLAIN ENCASED PLUG	1

END OF FIGURE

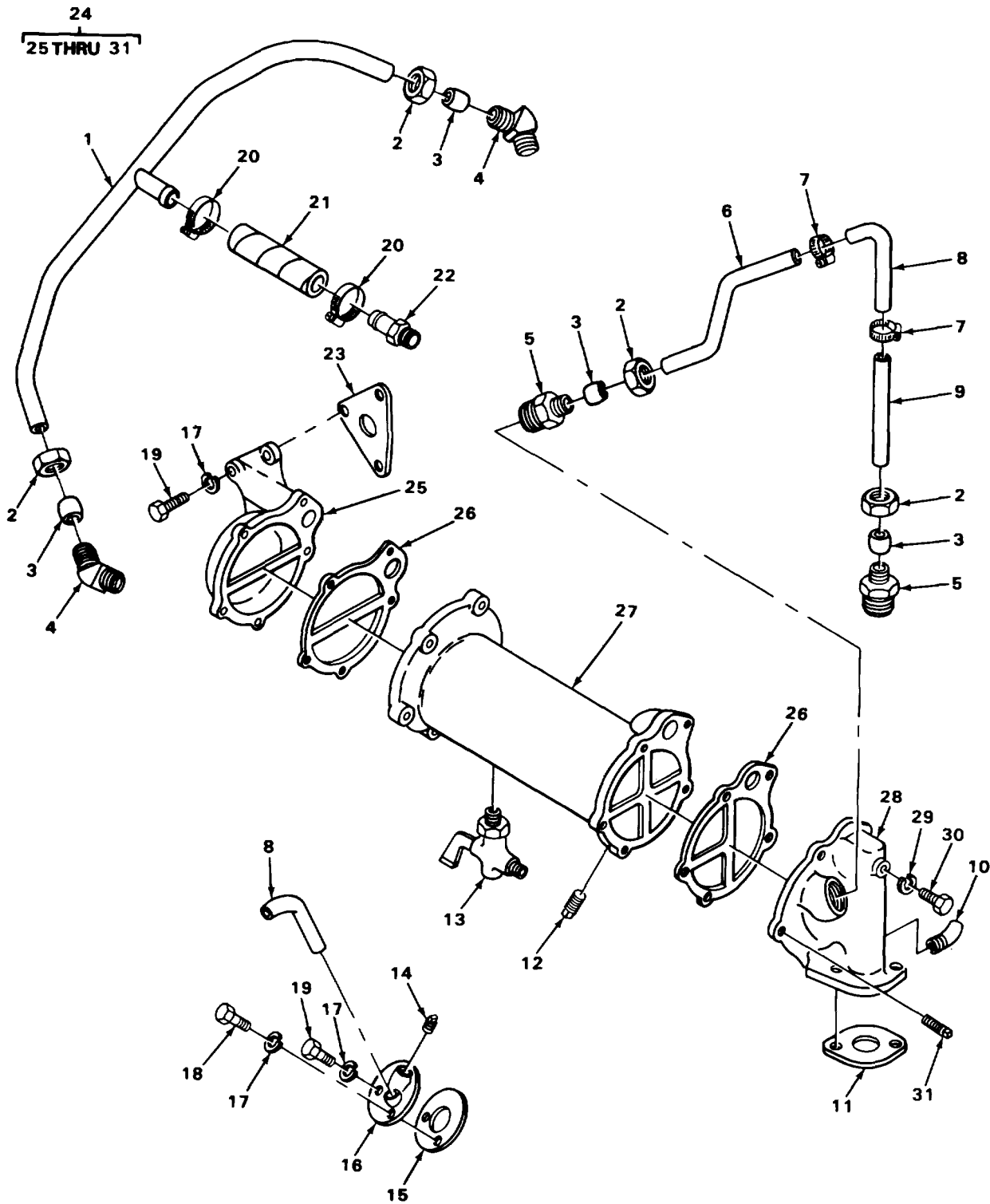

TA215167

FIGURE 13. CARRIER OIL COOLER AND ASSOCIATED PARTS

SECTION II

TM 5-3810-294-20P

(1)	(2)	(3)	(4)	(5)	(6)
ITEM	SMR		PART		
NO	CODE	FSCM	NUMBER	DESCRIPTION AND USABLE ON CODES (UOC)	QTY

GROUP 0106 ENGINE LUBRICATION SYSTEM

FIG. 13 CARRIER OIL COOLER AND

ASSOCIATED PARTS

1	XDOZZ	31007	212779R1	TUBE CROSSOVER	1
2	PFOZZ	89346	144409	NUT,SPECIAL TUBE	4
3	PFOZZ	96906	MS39171-9	SLEEVE,COMPRESSION, TUBE	4
4	PFOZZ	29510	144466	ELBOW,PIPE TO CROSSOVER TUBE	2
5	PFOZZ	31007	125733	ADAPTER TUBE	2
6	XDOZZ	29510	345283R1	TUBE,OUTLET, OIL COOLER, REAR	1
7	XDOZZ	31007	122316R91	CLAMP,HOSE COOLER OUTLET	2
8	XDOZZ	31007	4052526R1	ELBOW	2
9	PFOZZ	92679	345282R1	TUBE,OUTLET OIL COOLER	1
10	PFOZZ	09605	P6144	ELBOW,PIPE STREET,OIL COOLER	1
11	XDOZZ	31007	133694R1	GASKET OIL COOLER	1
12	PFOZZ	31007	445671	PLUG,PIPE CYLINDER HEAD.....	1
13	PFOZZ	29930	134519	VALVE,OIL COOLER DRAIN	1
14	PFOZZ	24617	219191	PLUG,PIPE CYLINDER HEAD COVER	2
15	PAOZZ	89346	133625R1	GASKET SET CYLINDER HEAD COVER	2
16	XDOZZ	31007	213031R1	COVER CYLINDER HEAD,REAR	2
17	PFOZZ	96906	MS35338-46	WASHER,LOCK	9
18	PFOZZ	96906	MS90728-64	SCREWPCAP,HEXAGON CYLINDER HEAD	2
				COVER	
19	PFOZZ	96906	MS18154-58	SCREW,CAP,HEXAGON	7
20	PFOZZ	89346	133801R2	CLAMP,INLET HOSE	2
21	XDOZZ	92679	4052527R1	HOSE,COOLER INLET	1
22	XDOZZ	31007	83319H	FITTING,HOSE INLET	1
23	PAOZZ	29510	133456R3	GASKET,BY-PASS PIPE OIL COOLER.....	1
24	XDOOO	31007	133679R1	OIL COOLER ASSEMBLY.....	1
25	XDOZZ	89346	306460C92	HEADER,OIL COOLER REAR	1
26	XDOZZ	89346	133648R1	GASKET COVER.....	2
27	PFOZZ	92679	133678R91	CORE ASSEMBLY	1
28	XDOZZ	31007	133680R1	COVER FRONT	1
29	PFOZZ	96906	MS35338-45	WASHER,LOCK	10
30	PFOZZ	96906	MS90725-36	SCREW,CAP,HEXAGON	10
31	PFOZZ	76474	1-8PIPEPLUG	PLUG,PIPE OIL COOLER.....	1

END OF FIGURE

1
2 THRU 13 2
3

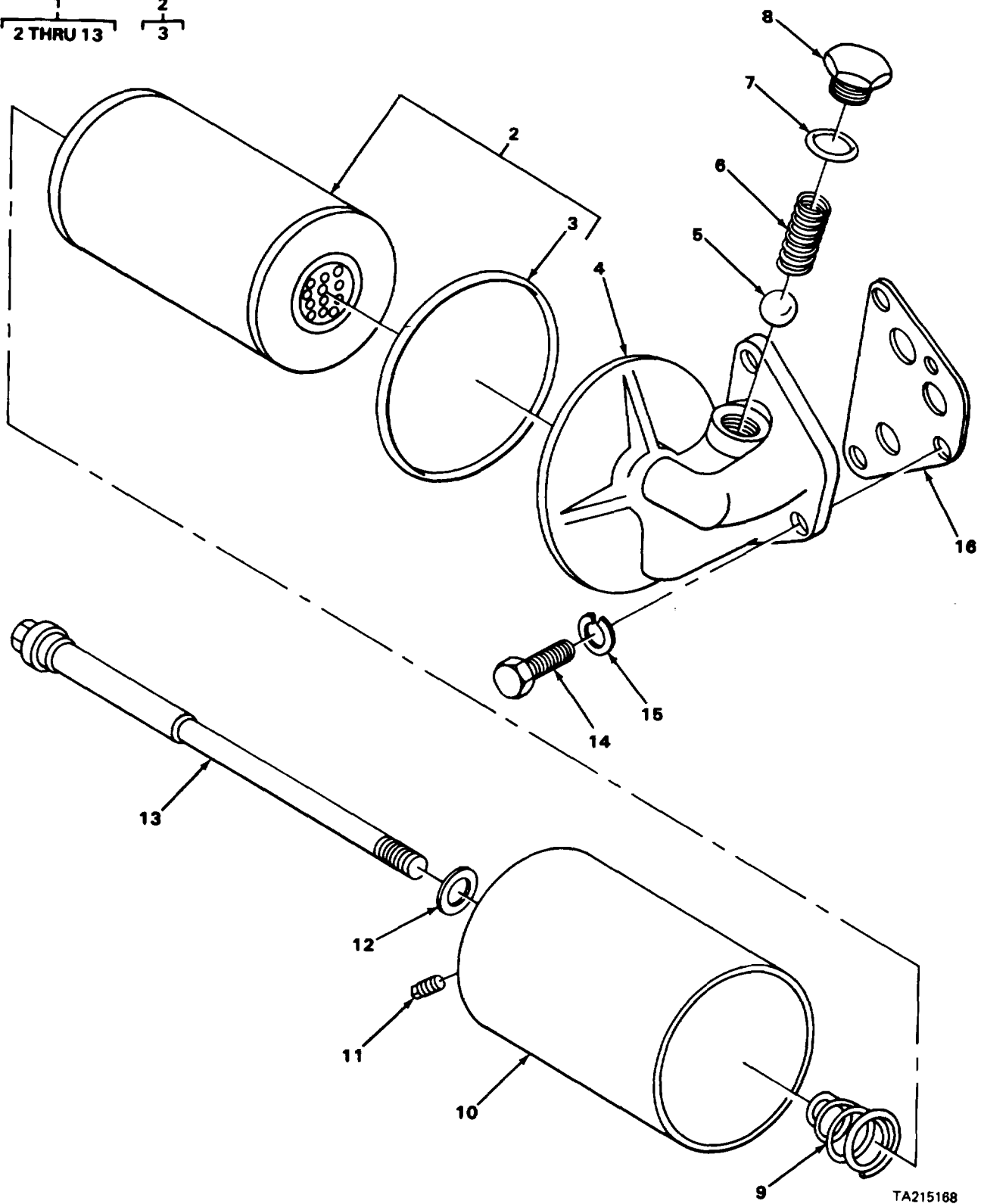

TA215168

FIGURE 14. CARRIER OIL FILTER ASSEMBLY

SECTION II

TM 5-3810-294-20P

(1)	(2)	(3)	(4)	(5)	(6)
ITEM	SMR		PART		
NO	CODE	FSCM	NUMBER	DESCRIPTION AND USABLE ON CODES (UOC)	QTY

GROUP 0106 ENGINE LUBRICATION SYSTEM

FIG. 14 CARRIER OIL FILTER ASSEMBLY

1	XDOOO	29510	331031C91	FILTER,FLUID OIL	1
2	PAOZZ	73370	CH334PL	FILTER ELEMENT.....	1
3	PAOZZ	89346	252522C1	GASKET ELEMENT	1
4	XDOZZ	31007	214047R3	BASE FILTER	1
5	PFOZZ	96906	MS19059-2430	BALL,BEARING VALVE.....	1
6	PFOZZ	29930	133641R1	SPRING,VALVE.....	1
7	PFOZZ	89346	3405H	SEAL,PLAIN ENCASED PLUG	1
8	PFOZZ	23040	GPW6727	PLUG,MACHINE THREAD RELIEF VALVE.....	1
9	PFOZZ	29930	215671RI	SPRINGELEMENT	1
10	XDOZZ	31007	2322817R	SHELL FILTER	1
11	PFOZZ	31007	445671	PLUG,PIPE	1
12	PFOZZ	89346	147724R1	GASKET BOLT	1
13	XDOZZ	89346	220721R3	BOLT!SPECIAL HOLD DOWN	1
14	PFOZZ	96906	MS90728-87	SCREN,CAP,HEXAGON FILTER MOUNTING	3
15	PFOZZ	96906	MS35338-47	WASHER,LOCK FILTER MOUNTING	3
16	XDOZZ	89346	133590R1	GASKET BASE MOUNTING	1

END OF FIGURE

$\frac{1}{2}$

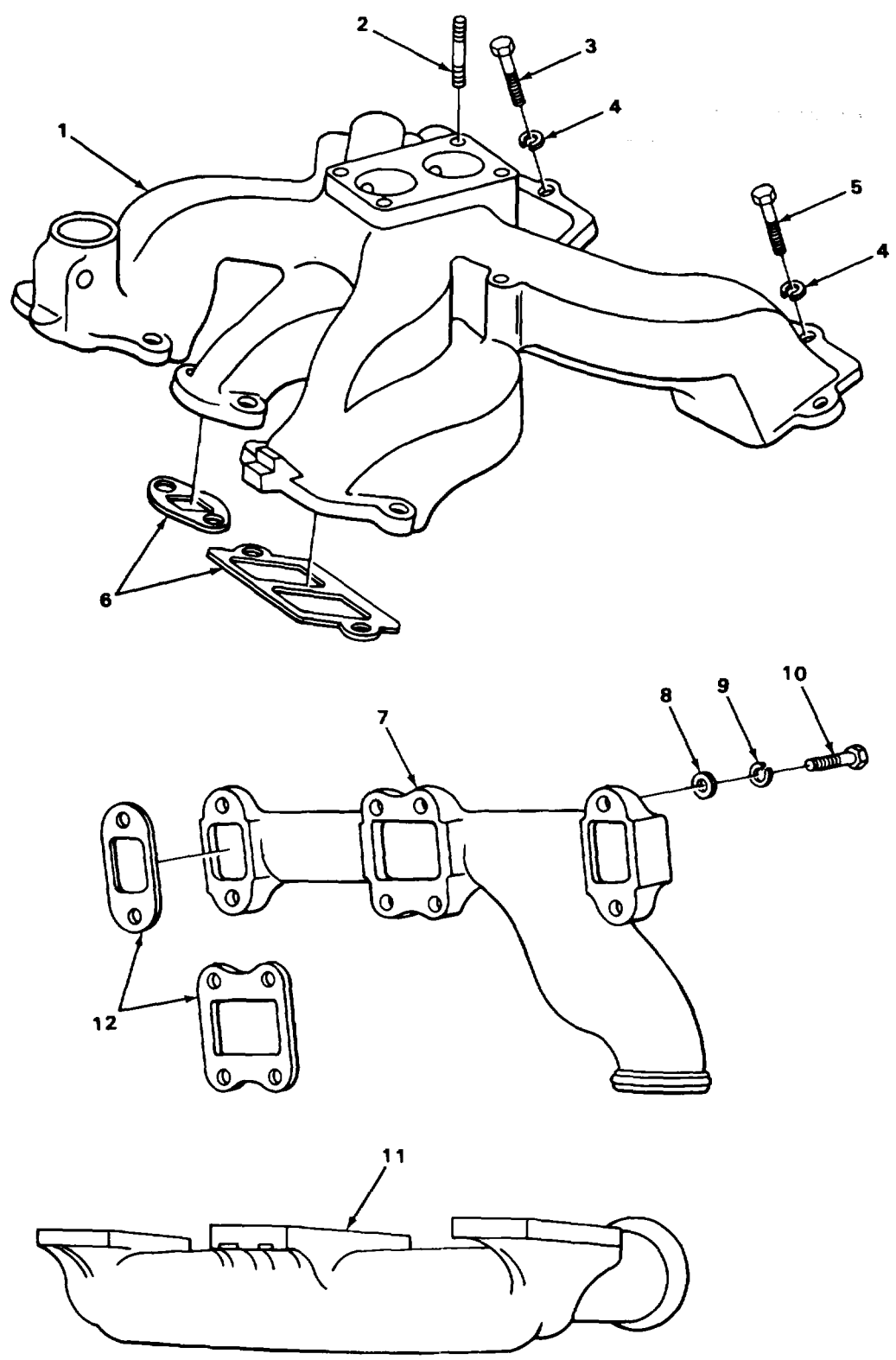

FIGURE 15. CARRIER MANIFOLD INSTALLATION

TA215169

SECTION II

TM 5-3810-294-20P

(1)	(2)	(3)	(4)	(5)	(6)
ITEM	SMR		PART		
NO	CODE	FSCM	NUMBER	DESCRIPTION AND USABLE ON CODES (UOC)	QTY

GROUP 0108 MANIFOLDS

FIG. 15 CARRIER MANIFOLD
INSTALLATION

1	XDOOO	31007	133705R11	MANIFOLD INTAKE	1
2	XDOZZ	31007	62498H	STUD PLAIN.....	4
3	PFOZZ	29930	133757R1	SCREW	4
4	PFOZZ	96906	MS35338-46	WASHER,LOCK INTAKE MANIFOLD.....	12
5	PFOZZ	96906	MS35291-061	SCREW,CAP,HEXAGON INTAKE MANIFOLD	8
6	PAOZZ	89346	133918R91	GASKET SET INTAKE MANIFOLD	1
7	XDOZZ	89346	133451R1	MANIFOLD,EXHAUST EXHAUST,ODD BANK	1
8	PFOZZ	19207	7617319	WASHER,FLAT EXHAUST MANIFOLD	16
9	PFOZZ	89346	15S689R1	WASHER,KEY EXHAUST MANIFOLD	16
10	XDOZZ	31007	133757	SCREW,CAP,HEXAGON MANIFOLD	16
11	XDOZZ	89346	133450R1	MANIFOLD,FLUID COOL EXHAUST,EVEN.....	1
				BANK	
12	PAOZZ	89346	133633R2	GASKET SET EXHAUST MANIFOLD.....	2

END OF FIGURE

8
9 THRU 12

17
18 THRU 21

28
29

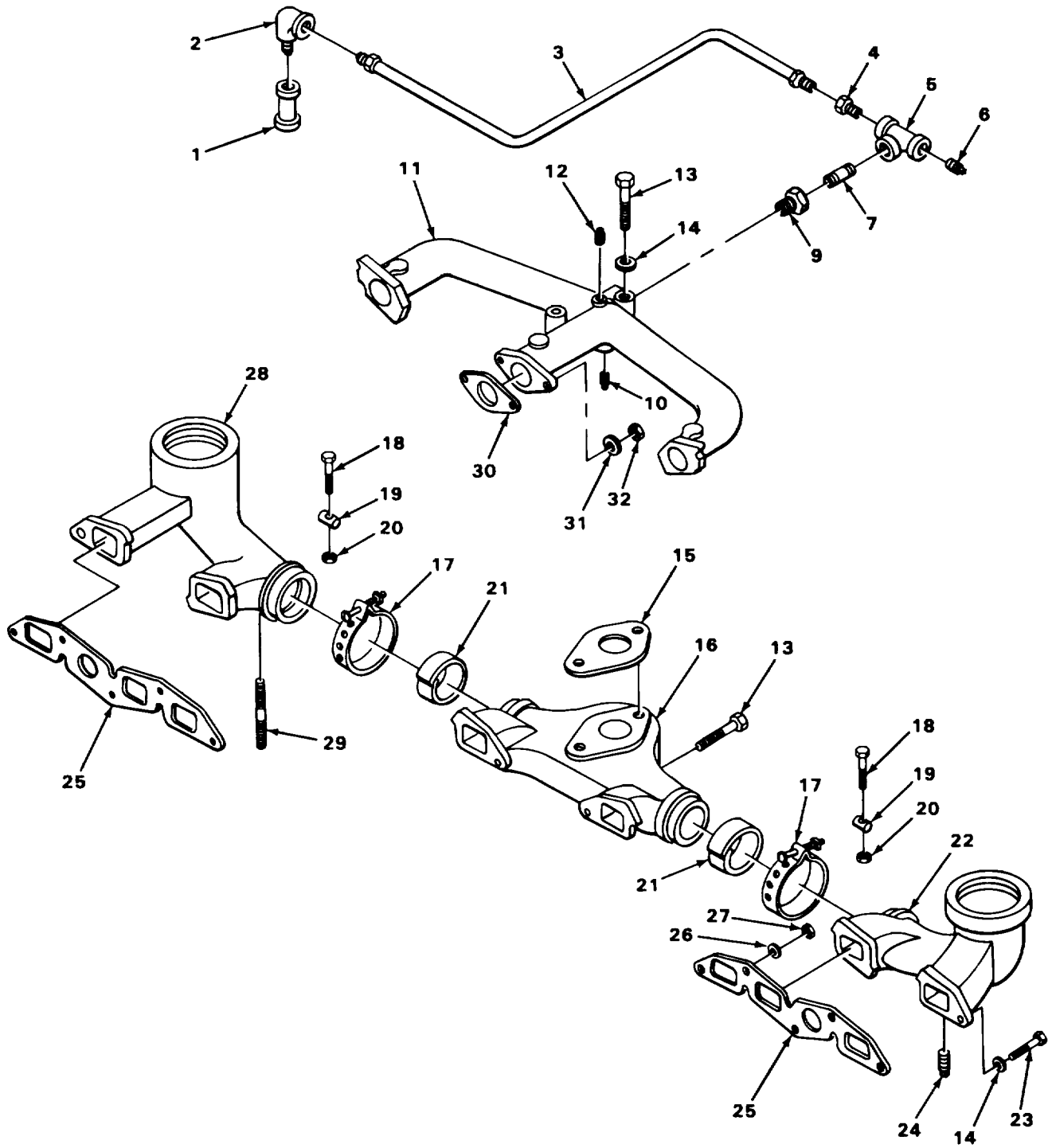

TA215170

FIGURE 16. CRANE MANIFOLD

SECTION II

TM 5-3810-294-20P

(1)	(2)	(3)	(4)	(5)	(6)
ITEM	SMR		PART		
NO	CODE	FSCM	NUMBER	DESCRIPTION AND USABLE ON CODES (UOC)	QTY

GROUP 0108 MANIFOLDS

FIG. 16 CRANE MANIFOLD

1	PFOZZ	18265	MLV00-7052	VALVE,CHECK CRANKCASE VENT.....	1
2	XDOZZ	31007	137243	ELBOW,PIPE TO TUBE VALVE	1
3	XDOZZ	31007	217975R9	TUBE ASSEMBLY CRANKCASE VENT	1
4	PFDZZ	96906	MS51875-6	ADAPTER,STRAIGHT TEE.....	1
5	PFOZZ	91340	D9484-5528	TEE,PIPE VENT	1
6	XDOZZ	31007	444574	PLUG,PIPE TEE	1
7	PFOZZ	04718	96-014	NIPPLE,PIPE	1
8	XDOOO	31007	89725HBX	MANIFOLD ASSEMBLY ENGINE INTAKE	1
9	PFOZZ	96906	MS51187-7	BUSHING PIPE	1
10	PFOZZ	24617	219191	PLUG,PIPE MANIFOLD	1
11	XDOZZ	31007	89725HB	MANIFOLD,INTAKE ENGINE.....	1
12	XDOZZ	31007	445761	PLUG,PIPE MANIFOLD	1
13	PFOZZ	96906	MS90725-95	SCREW,CAP,HEXAGON INTAKE MANIFOLD	4
14	PFOZZ	96906	MS27183-16	WASHER,FLAT MANIFOLD.....	6
15	PAOZZ	19207	7002458	GASKET	1
16	XDOZZ	31007	89724HB	MANIFOLD EXHAUST CENTER	1
17	PFOZZ	89346	54949HAX	CLAMP ASSEMBLY MANIFOLD.....	2
18	XDOZZ	29930	31497H	BOLT,SHOULDER CLAMP	2
19	XDOZZ	29930	54951HA	PIN,STRAIGHT,HEADLE CLAMP BOLT	2
20	XDOZZ	31007	54950H	NUT CLAMP BOLT	2
21	XDOZZ	79150	18637	PACKING MATERIAL CLAMP	2
22	XDOZZ	31007	258134R2	MANIFOLD,EXHAUST REAR	1
23	PFOZZ	31007	MS90725-60	SCREW,CAP,HEXAGON MANIFOLD	4
24	PFOZZ	96906	M535671-29	PLUG,MANIFOLD DRAIN	2
25	XDOZZ	31007	139103R1	GASKET EXHAUST MANIFOLD.....	2
26	PFOZZ	89346	16135DA	WASHER,CLAMP	6
27	PFOZZ	96906	MS51968-8	NUT MANIFOLD	6
28	XDOOO	31007	262238R1	MANIFOLD ASSEMBLY EXHAUST,FRONT.....	1
29	XDOZZ	29510	11422D	STUD,PLAIN HEAT SHIELD	2
30	PAOZZ	89346	139102R1	GASKET INTAKE MANIFOLD PART OF KIT	1
				P/N 213672R93	
31	PFOZZ	96906	MS35335-46	WASHER,LOCK MANIFOLD.....	2
32	PFOZZ	96906	MS51967-5	NUT,PLAIN,HEXAGON MANIFOLD	2

END OF FIGURE

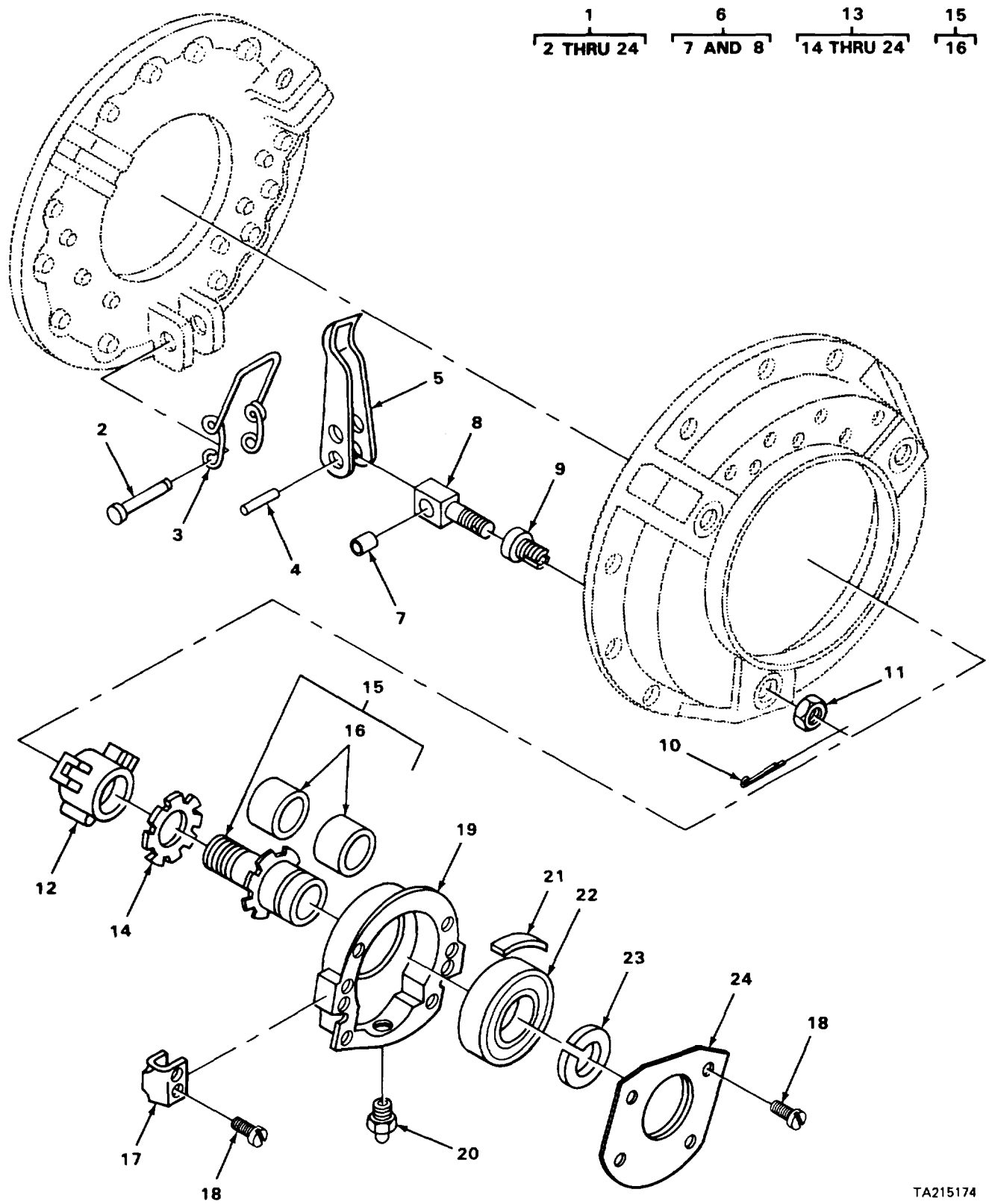

TA215174

FIGURE 17. CLUTCH ASSEMBLY

SECTION II

TM 5-3810-294-20P

(1)	(2)	(3)	(4)	(5)	(6)
ITEM	SMR		PART		
NO	CODE	FSCM	NUMBER	DESCRIPTION AND USABLE ON CODES (UOC)	QTY

GROUP 02 CLUTCH

GROUP 0200 CLUTCH ASSEMBLY

FIG. 17 CLUTCH ASSEMBLY, CARRIER

20	PFOZZ	96906	MS15003-1	FITTING,LUBRICATION HOUSING.....	1
----	-------	-------	-----------	----------------------------------	---

END OF FIGURE

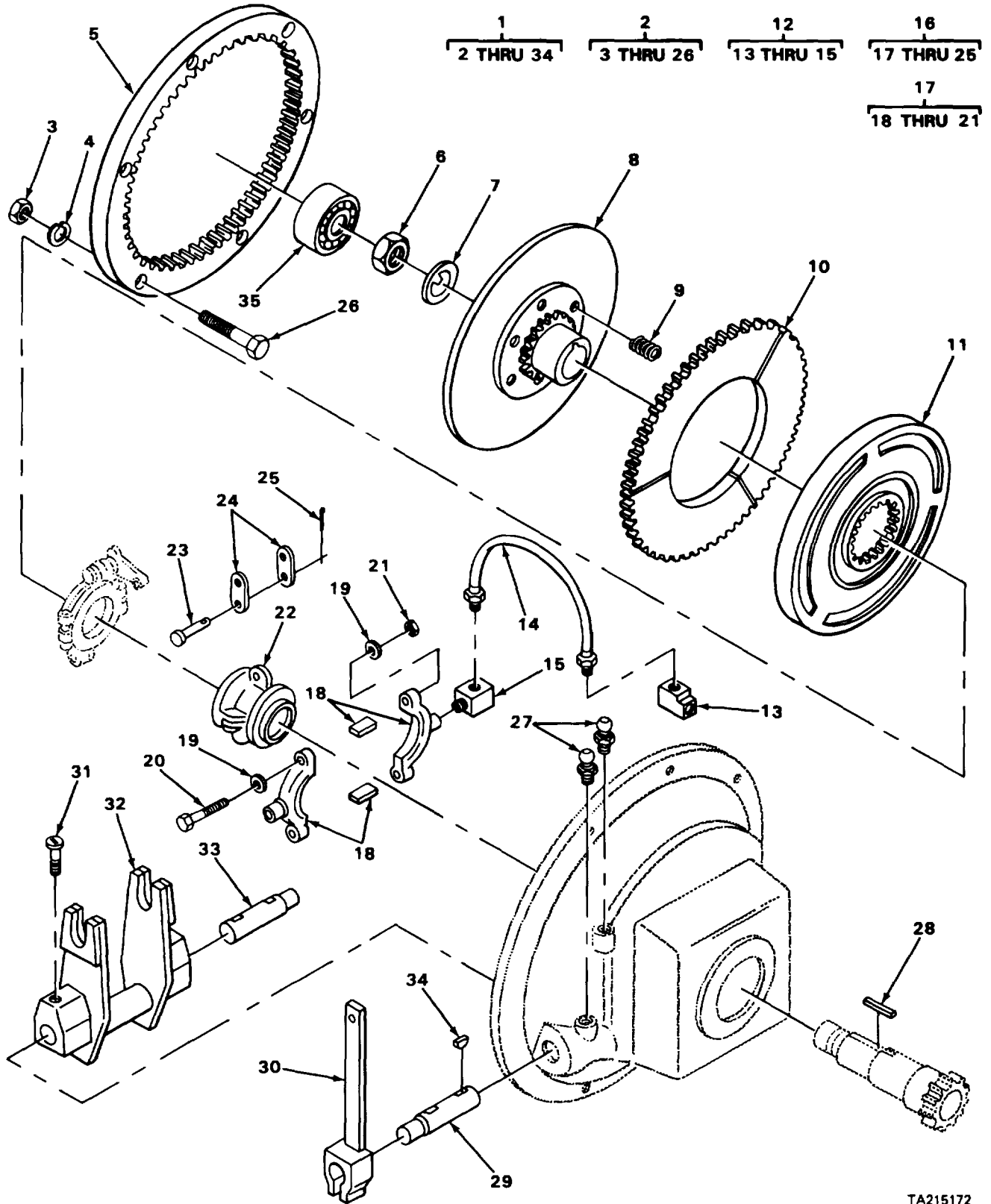

TA215172

FIGURE 18. CRANE CLUTCH ASSEMBLY

SECTION II

TM 5-3810-294-20P

(1)	(2)	(3)	(4)	(5)	(6)
ITEM	SMR		PART		
NO	CODE	FSCM	NUMBER	DESCRIPTION AND USABLE ON CODES (UOC)	QTY

GROUP 0200 CLUTCH ASSEMBLY

FIG. 18 CRANE CLUTCH ASSEMBLY

12	PFOOO	61208	A1663	HOSE ASSEMBLY.....	1
13	PFOZZ	61208	M1283	ELBOW,TUBE	1
14	PFOZZ	61208	M1292A	HOSE LUBRICATION.....	1
15	PFOZZ	61208	M1284	ELBOW,PIPE TO TUBE	1
27	PFOZZ	96906	MS15003-1	FITTING,LUBRICATION STRAIGHT	3

END OF FIGURE

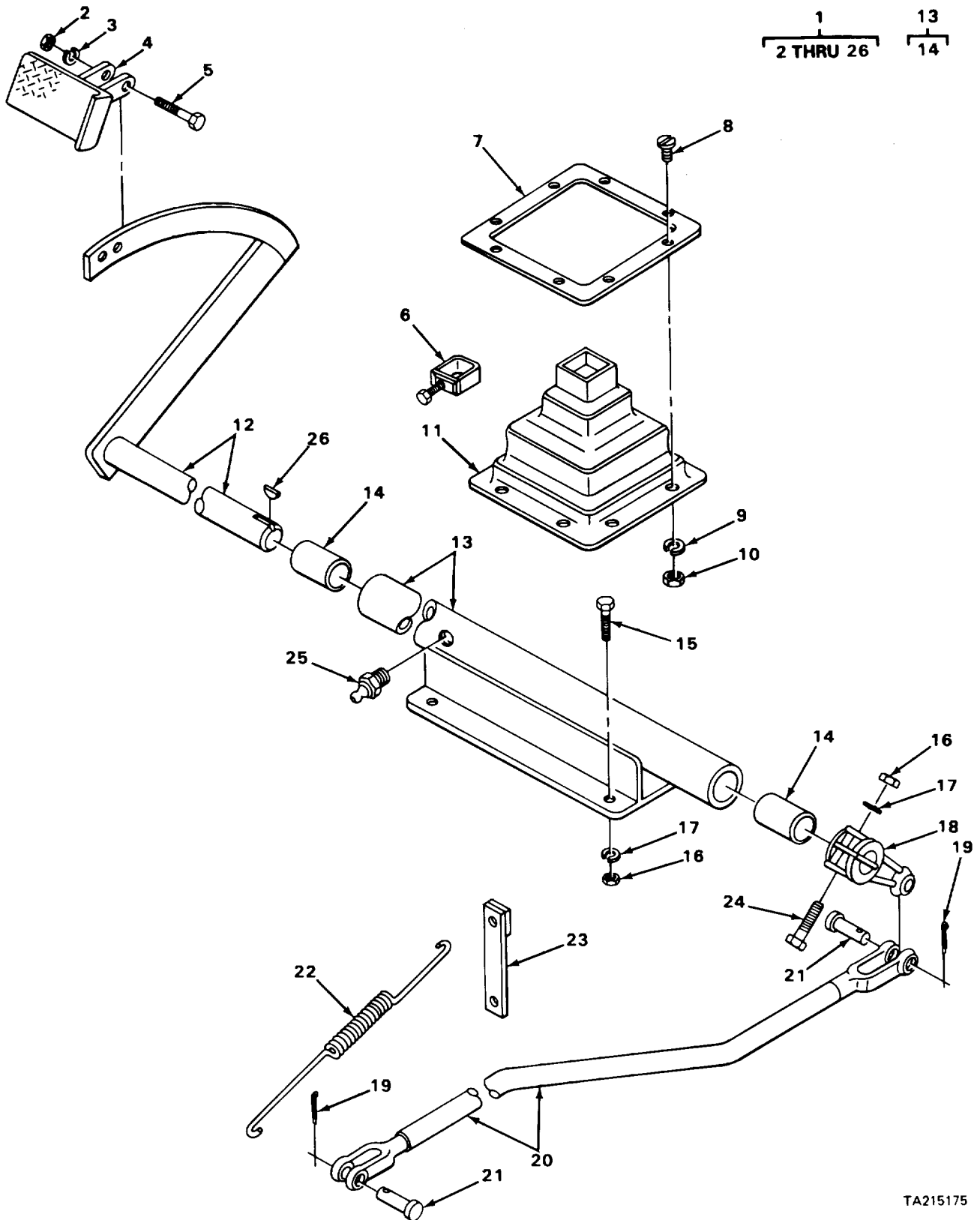

FIGURE 19. CLUTCH PEDAL ASSEMBLY

TA215175

SECTION II

TM 5-3810-294-20P

(1)	(2)	(3)	(4)	(5)	(6)
ITEM	SMR		PART		
NO	CODE	FSCM	NUMBER	DESCRIPTION AND USABLE ON CODES (UOC)	QTY

GROUP 0202 CLUTCH RELEASE MECHANISM

FIG. 19 CARRIER CLUTCH PEDAL
ASSEMBLY

25	PFOZZ	96906	MS15003-5	FITTING,LUBRICATION BRACKET.....	1
----	-------	-------	-----------	----------------------------------	---

END OF FIGURE

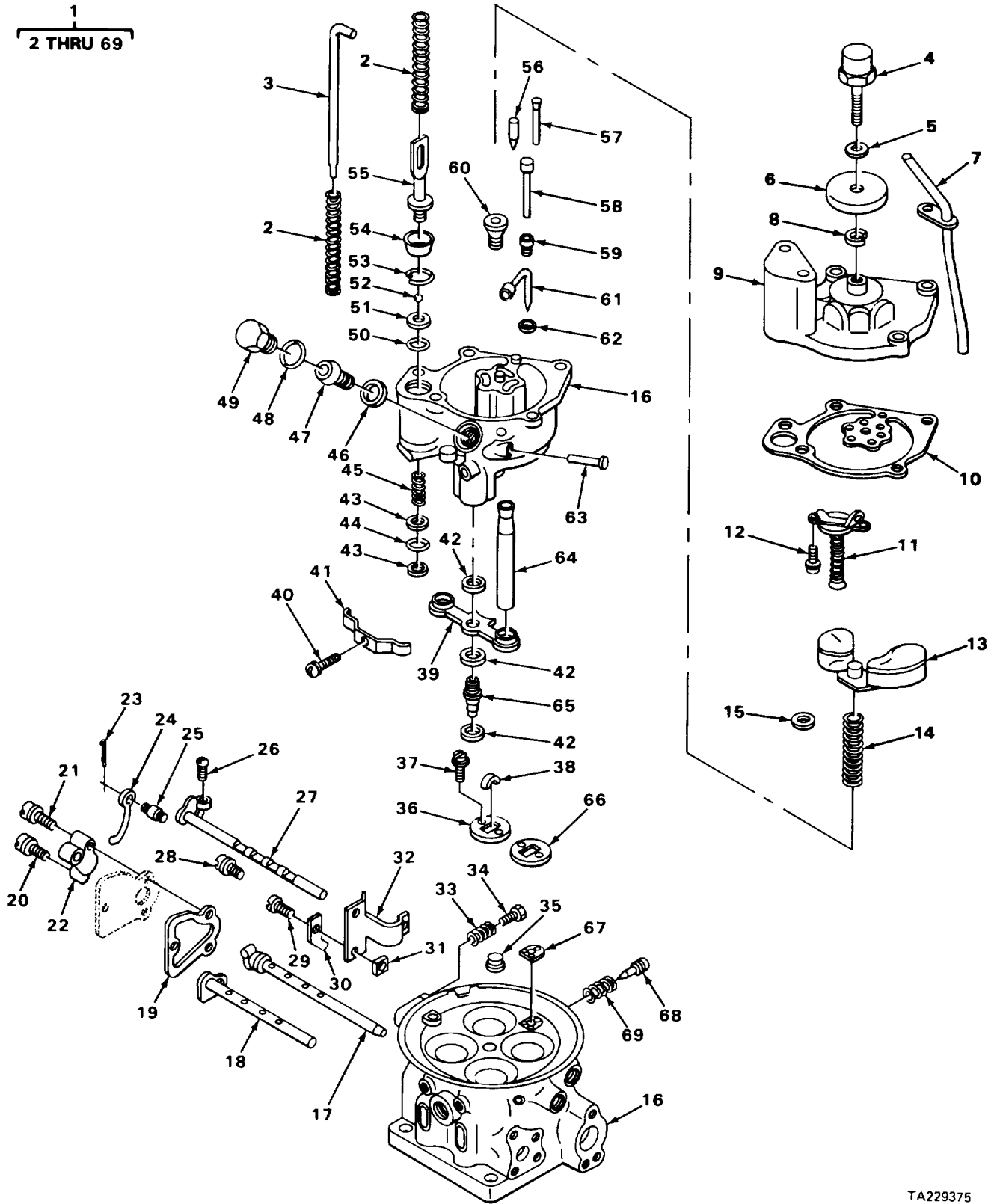

FIGURE 20. CARRIER CARBURETOR AND ASSOCIATED PARTS

SECTION II

TM 5-3810-294-20P

(1)	(2)	(3)	(4)	(5)	(6)
ITEM	SMR		PART		
NO	CODE	FSCM	NUMBER	DESCRIPTION AND USABLE ON CODES (UOC)	QTY

GROUP 03 FUEL SYSTEM

GROUP 0301 CARBURETOR1 FUEL INJECTOR

FIG. 20 CARRIER CARBURETOR AND
ASSOCIATED PARTS

1	PAOZZ	89346	400939C91	CARBURETOR,FLOAT ENGINE	1
29	PFOZZ	96906	MS35265-45	SCREW CHOKE BRACKET	2
30	XDOZZ	31007	122515R1	CLAMP CHOKE BRACKET	1
31	PFOZZ	96906	MS27040-7	NUT,PLAIN,SQUARE CLAMP	2
32	XBOZZ	29092	49R1003	BRACKET CHOKE CABLE	1
68	XDOZZ	29092	15R126	NEEDLE IDLE ADJUSTING	2
69	XDOZZ	29092	38R320	SPRING NEEDLE	2

END OF FIGURE

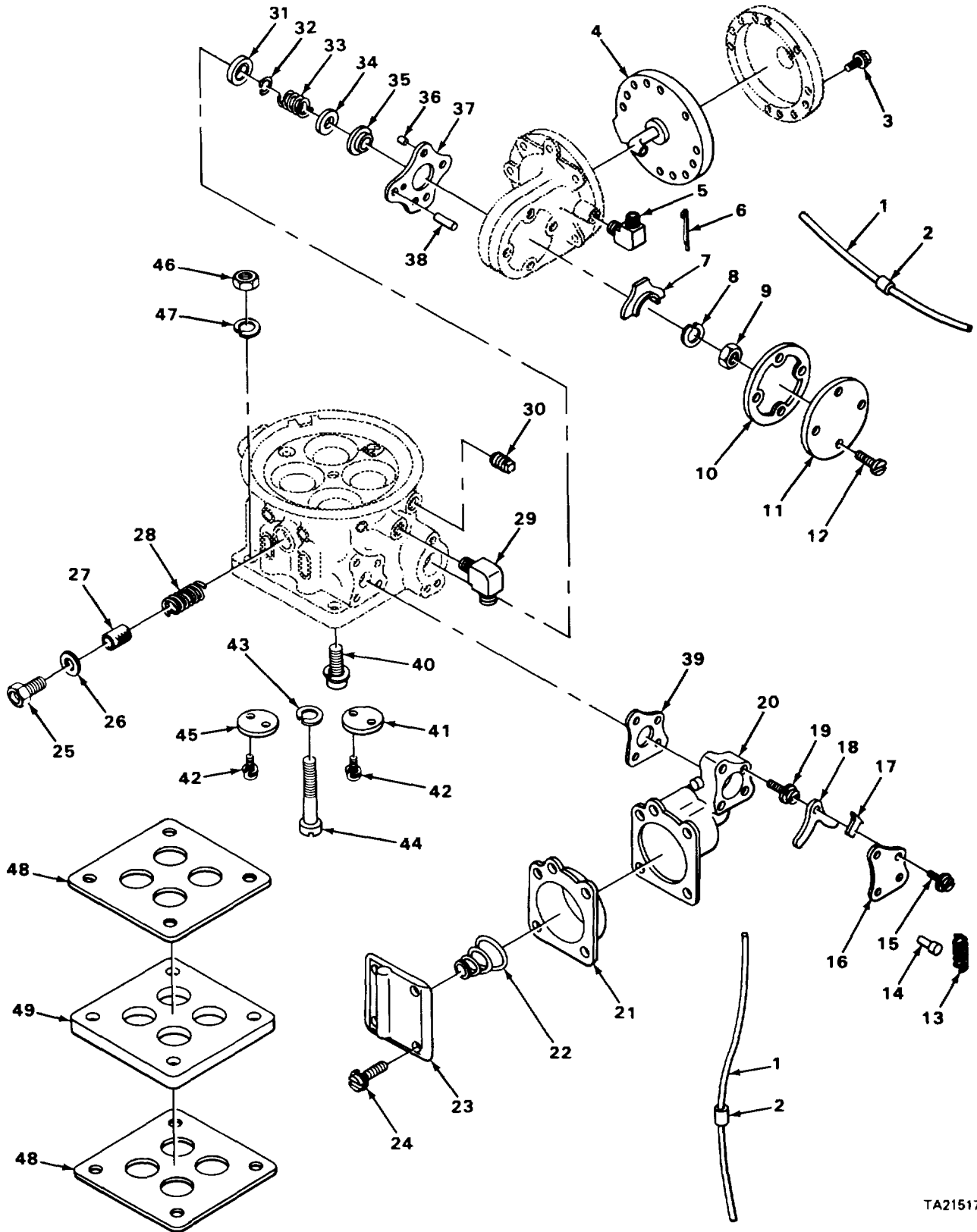

TA215176

FIGURE 21. CARRIER CARBURETOR AND ASSOCIATED PARTS

SECTION II

TM 5-3810-294-20P

(1)	(2)	(3)	(4)	(5)	(6)
ITEM	SMR		PART		
NO	CODE	FSCM	NUMBER	DESCRIPTION AND USABLE ON CODES (UOC)	QTY

GROUP 0301 CARBURETOR, FUEL INJECTOR

FIG. 21 CARRIER CARBURETOR AND ASSOCIATED PARTS

1	PFOZZ	89346	12736D	WIRE, LOCK SEAL	2
2	PFOZZ	29092	27R51	SEAL,ANTIPIRFERAGE WIRE	2
5	XDOZZ	89346	365251C91	ELBOW,PIPE TO HOSE	1
12	PFOZZ	29092	5R556	SCREW COVER GOVERNOR	4
14	PFOZZ	29092	29R96	PIN,SPRING LONG	1
25	PFOZZ	29092	19R92	REDUCER,BOSS FUEL INLET	1
26	XDOZZ	29092	8R482	GASKET INLET FITTING	1
27	PFOZZ	29092	57R19A	SCREEN FILTER.....	1
28	PFOZZ	29092	38R342	SPRING FILTER SCREEN.....	1
29	PFOZZ	89346	137420	ELBOW,PIPE TO TUBE	1
36	XDOZZ	29092	22R53-42	JET BYPASS,GOVERNOR	1
37	XDOZZ	29092	8R725	GASKET GOVERNOR HOUSING	1
38	XDOZZ	29092	40R348	SPACER HOUSING	1
46	PFOZZ	96906	MS51967-5	NUT,PLAIN,HEXAGON CARBURETOR	4
				MOUNTING	
47	PFOZZ	96906	MS35338-45	WASHER,LOCK CARBURETOR MOUNTING	4
48	PAOZZ	79150	12215	GASKET,CARBURETOR MOUNTING	2
49	XDOZZ	31007	131890R1	INSULATOR CARBURETOR	1

END OF FIGURE

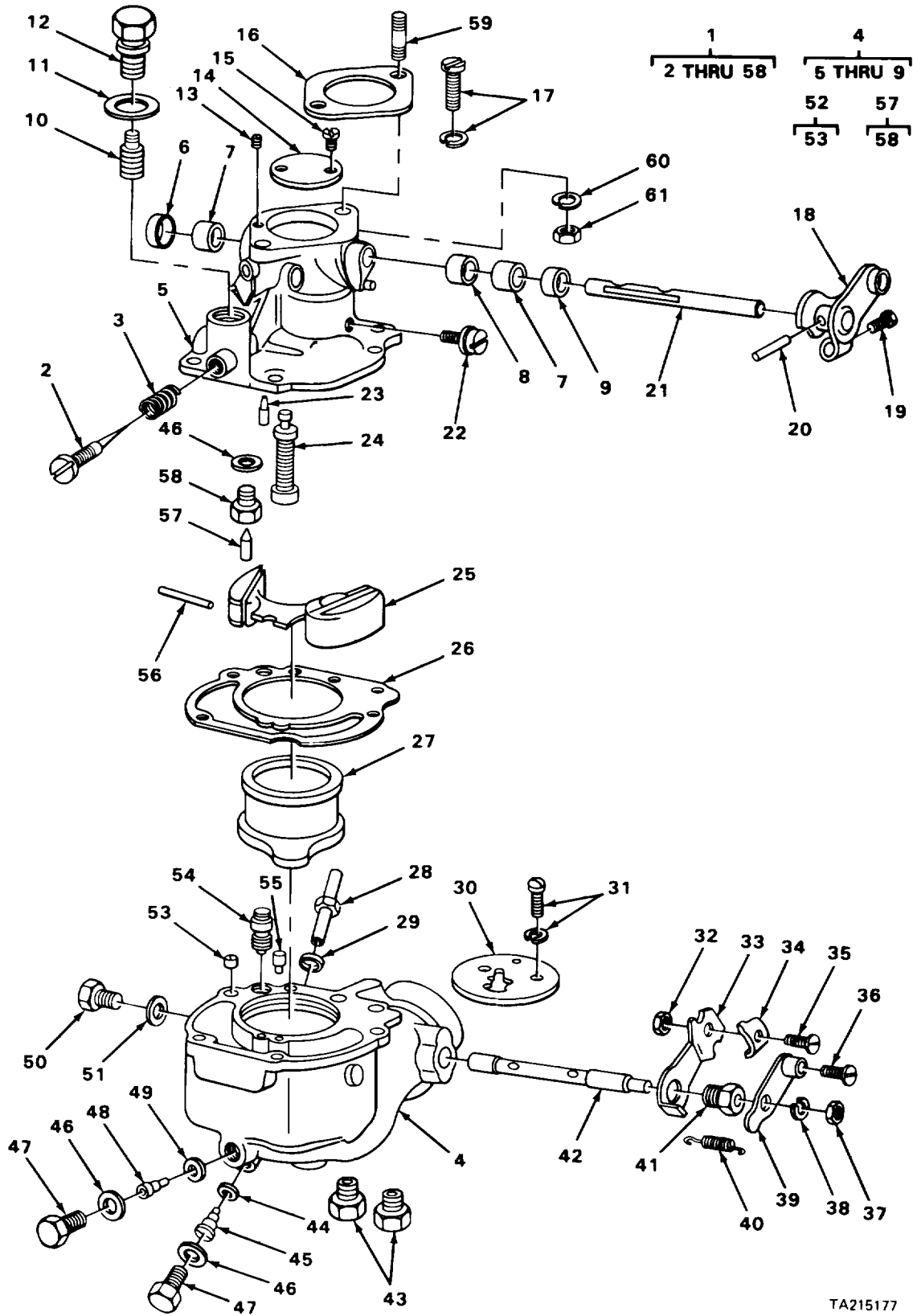

TA215177

FIGURE 22. CRANE ENGINE CARBURETOR AND ASSOCIATED PARTS

SECTION II

TM 5-3810-294-20P

(1)	(2)	(3)	(4)	(5)	(6)
ITEM	SMR		PART		
NO	CODE	FSCM	NUMBER	DESCRIPTION AND USABLE ON CODES (UOC)	QTY

GROUP 0301 CARBURETOR, FUEL INJECTOR

FIG. 22 CRANE ENGINE CARBURETOR AND ASSOCIATED PARTS

1	XDOFF	79960	0-13590	CARBURETOR ASSEMBLY ENGINE.....	1
2	KFOZZ	79960	C46-69	NEEDLE, IDLE ADJUSTING	1
3	XDOZZ	79960	NSS	SPRING IDLE NEEDLE	1
10	PAOZZ	79960	F2X1T3	ELEMENT FILTER.....	1
11	PAOZZ	79960	T56-3	GASKET HEAD	1
12	PFOZZ	79960	C138-46	BOLT, FLUID PASSAGE FILTER.....	1
13	XDOZZ	79960	C138-38	SETSCREW VACUUM CHANNEL.....	1
16	PAOZZ	79960	C141-4-2	GASKET FLANGE	1
32	PFOZZ	79960	T21S8	NUT CLIP.....	1
33	PFOZZ	79960	C109-2	BRACKET CHOKE CABLE	1
34	PFOZZ	79960	C110-1	STRAP, RETAINING CHOKE BRACKET	1
35	PFOZZ	79960	T8S8-10	SCREW, MACHINE CLIP	1
36	PFOZZ	96906	MS35207-244	SCREW, MACHINE CHOKE LEVER	1
37	PFOZZ	96906	MS35650-382	NUT CHOKE LEVER	1
38	PFOZZ	96906	MS35338-43	WASHER, LOCK CHOKE LEVER.....	1
39	PFOZZ	79960	C106-2	LEVER, RENCTE CONTRO CHOKE	1
40	PFOZZ	79960	C112-6	SPRING CHOKE LEVER.....	1
41	PFOZZ	79960	C140-2	BOLT, INTERNALLY BRACKET	1
43	PFOZZ	79960	T91-3	PLUG PIPE, FUEL BOWL	2
59	XDOZZ	29930	41634D	STUD. PLAIN CARBURETOR.....	2
60	PFOZZ	96906	MS35338-46	WASHER, LOCK CARBURETOR	2
61	PFOZZ	96906	MS51968-8	NUT, PLAIN HEXAGCN CARBURETOR	2

END OF FIGURE

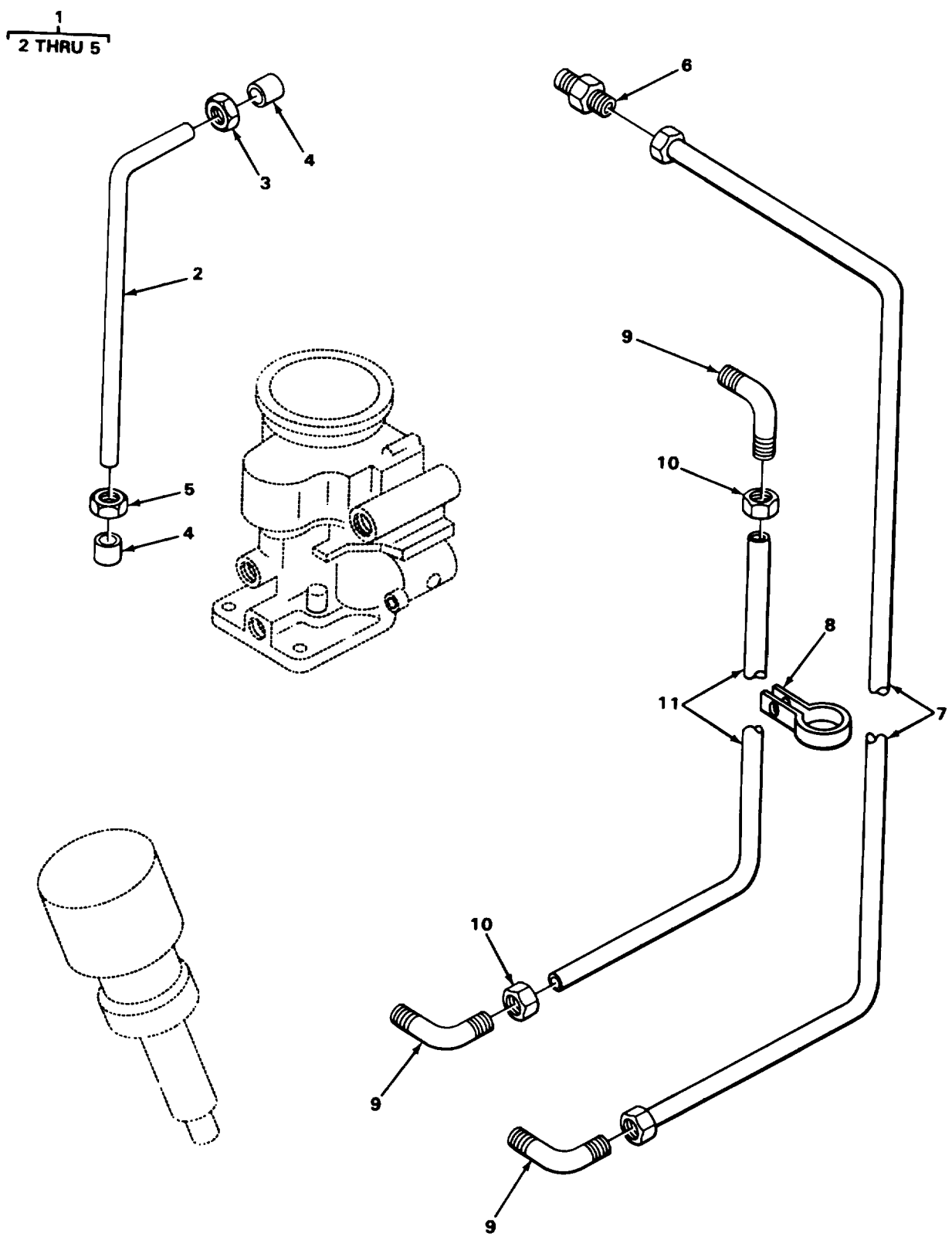

TA215180

FIGURE 23. CARRIER FUEL LINES

SECTION II

TM5-3810-294-20P

(1)	(2)	(3)	(4)	(5)	(6)
ITEM	SMR		PART		
NO	CODE	FSCM	NUMBER	DESCRIPTION AND USABLE ON CODES (UOC)	QTY

GROUP 0302 FUEL PUMPS

FIG. 23 CARRIER FUEL LINES

1	AOOOO	27315	82G356	TUBE ASSEMBLY PUMP TO CARBURETOR	1
2	MOOZZ	19207	1-820P356-1	TUBING MAKE FROM TUBING P/N 1-.....	1
				820P356.....	
3	XDOZZ	79470	CS1OSXS	NUT.....	1
4	XDOZZ	99103	20538-4	SLEEVE	2
5	PFOZZ	72582	137398	NUT.....	1
6	PFOZZ	89346	365252C91	ADAPTER, TUBE PIPE, CARBURETOR	1
7	XOOZZ	3L007	365256C1	TUBE VENT, DISTRIBUTOR	1
8	XDOZZ	31007	192107	CLAMP TUBE	1
9	XDOZZ	31007	36251C91	ELBOW PIPE TO TUBE	3
10	XDOZZ	31007	283173C2	NUT TUBE SEAL.....	2
11	XDOZZ	31007	365255C1	TUBE GOVERNOR VACUUM.....	1

END OF FIGURE

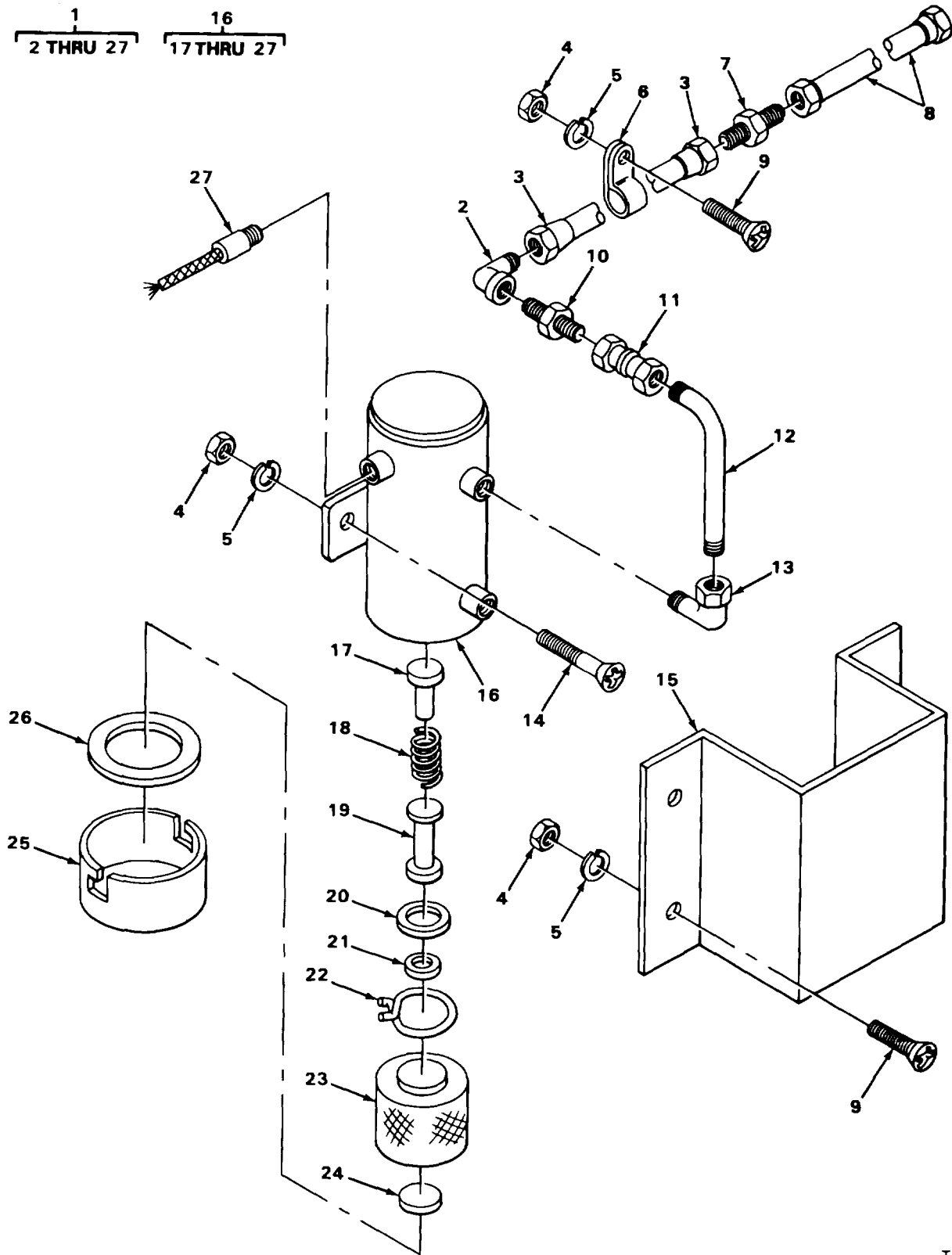

FIGURE 24. CARRIER ELECTRIC FUEL PUMP

SECTION II

TM5-3810-294-20P

(1)	(2)	(3)	(4)	(5)	(6)
ITEM	SMR		PART		
NO	CODE	FSCM	NUMBER	DESCRIPTION AND USABLE ON CODES (UOC)	QTY

GROUP 0302 FUEL PUMPS

FIG. 24 CARRIER ELECTRIC FUEL PUMP

1	A000	27315	81CON1944	FUEL SYSTEM CARRIER.....	1
2	PFOZZ	96906	MS39171-15	ELBOW, PIPE TO TUBE FUEL.....	1
3	XDOZZ	27315	9-8100N1L944	TUBE	1
4	PFOZZ	96906	MS51967-2	NUT, PLAIN, HEXAGON CLAMPS AND COVER.....	10
5	PFOZZ	96906	MS35338-44	WASHER, LOCK CLAMPS AND COVER	10
6	PFOZZ	00624	900729-19	CLAMP, LOOP TUBE	4
7	PFOZZ	81343	6-4 120103BA	ADAPTER, STRAIGHT HOSE	1
8	PFOZZ	27315	820P355D1	HOSE ASSEMBLY, FUEL	1
9	PFOZZ	96906	MS35206-283	SCREW, MACHINE.....	8
10	PFOZZ	96906	MS39169-15	ADAPTER, STRAIGHT TUBE	1
11	XDOZZ	06853	204565	COUPLING TUBE.....	1
12	MOOZZ	27315	26-8100N1944	TUBE, PUMP TO COUPLING MAKE FROM	1
				TUBE P/N 2-5000DXO-049WAL.....	
13	PFOZZ	22031	6-2-120202	ELBOW, PIPE TO TUBE FUEL PUMP	1
14	PFOZZ	96906	MS35206-281	SCREW, MACHINE FUEL PUMP	2
15	XDOZZ	27315	814T19	COVER FUEL PUMP.....	1
16	PFOOO	96906	MS51321-1	FUEL PUMP ASSEMBLY ELECTRIC	1
17	XDOZZ	72850	476474	PLUNGER ASSEMBLY VALVE.....	1
18	XDOZZ	72850	479133	SPRING PLUNGER.....	1
19	PFOZZ	72850	479132	CUP ASSY, SPRING INLET, PUMP	1
20	PFOZZ	72850	479138	WASHER.FLAT CUP GASKET	1
21	PFOZZ	72850	479139	PACKING, PREFORMED VALVE	1
22	PFOZZ	72850	479137	CLAMP, HOSE SPRING.....	1
23	PAOZZ	93742	89-3679	STRAINER ELEMENT FUEL PUMP	1
24	PFDZZ	72850	479012	PLUG, MAGNETIC COVER	1
25	PFOZZ	72850	479130	COVER, FUEL PUMP BOTTOM	1
26	PAOZZ	72850	479136	GASKET COVER.....	1
27	XDOZZ	72850	479237	CABLE ELECTRIC FUEL PUMP.....	1

END OF FIGURE

1
2 THRU 18

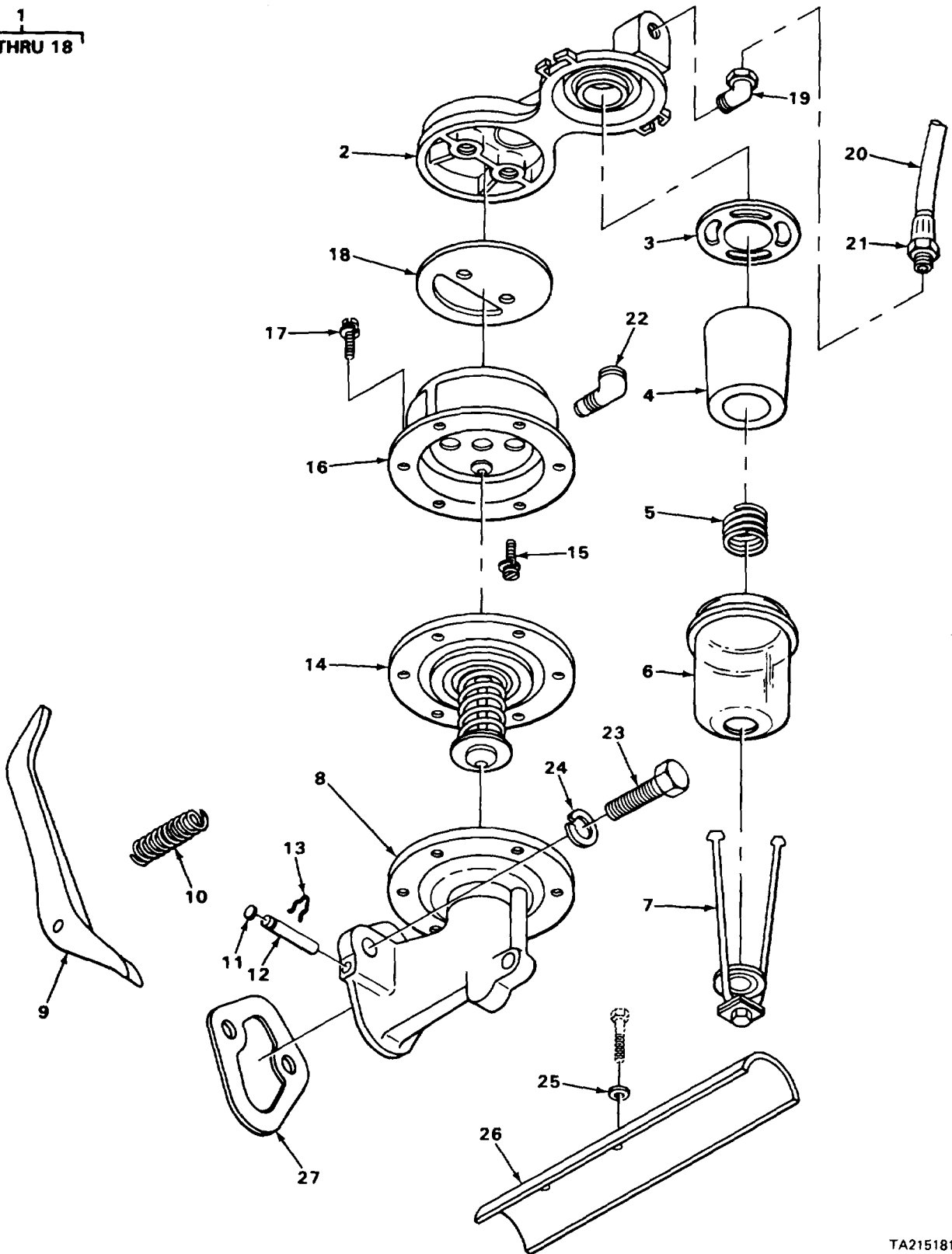

TA215181

FIGURE 25. CRANE FUEL PUMP ASSEMBLY

SECTION II

TM5-3810-294-20P

(1)	(2)	(3)	(4)	(5)	(6)
ITEM	SMR		PART		
NO	CODE	FSCM		NUMBER	DESCRIPTION AND USABLE ON CODES (UOC)QTY

GROUP 0302 FUEL PUMPS
FIG. 25 CRANE FUEL PUMP ASSEMBLY

1	PAOOO	71500	M2213SA	PUMP, FUEL, CAM ACTUATING.....	1
2	XDOZZ	71500	M118-109	COVER PUMP	1
3	PFOZZ	12204	1320527	GASKET BOWL PART OF KIT P/N	1
				162970R92	
4	PFOZZ	71500	30-125S	FILTER ELEMENT, FLUI FILTER PART OF.....	1
				KIT P/N 162970R92.....	
5	PFOZZ	71500	F61-621	SPRING FILTER ELEMENT.....	1
6	PFOZZ	71500	F23-40	BOWL, SEDIMENT FILTER	1
7	XDOZZ	71500	F83-145	BAIL ASSEMBLY FILTER.....	1
8	XDOZZ	71500	M0-973	BODY PUMP.....	1
9	XDOZZ	71500	M177-123	LEVER CAM	1
10	XDOZZ	71500	M61-297	SPRING, HELICAL CAM LEVER RETURN	1
11	XDOZZ	71500	11B69	PLUG SEAL, CAM LEVER PIN PART OF.....	1
				KIT P/N 162970R92.....	
12	XDOZZ	71500	M150-152	PIN CAM LEVER	1
13	XDOZZ	71500	M150A16	PIN, RETAINING CAM LEVER.....	1
14	KFOZZ	71500	M203-715	DIAPHRAGM PUMP PART OF KIT P/N.....	1
				162970R92	
15	XDOZZ	71500	M101-265A	SCREW WITH LOCK WASHER	2
16	XDOZZ	71500	M80-199	HOUSING VALVE.....	1
17	XDOZZ	71500	M101-303A	SCREW WITH LOCK WASHER	6
18	KFOZZ	71500	M203-46	DIAPHRAGM DOME PART OF KIT P/N	1
				162970R92	
19	XDOZZ	31007	248474	ELBOW, PIPE TO TUBE FUEL PUMP	1
20	XDOZZ	31007	312343R1	TUBE ASSEMBLY FUEL	1
21	PFOZZ	30327	81LB5-16IN	INVERTED NUT, TUBE COUPLING	1
22	PFOZZ	81240	GM118754	ELBOW, PIPE TO TUBE	1
23	PFOZZ	96906	MS18154-58	SCREW, CAP, HEXAGON FUEL PUMP	2
24	PFOZZ	96906	MS35338-46	IASHER, LOCK FUEL PUMP	2
25	PFOZZ	96906	MS27183-14	WASHER, FLAT DRIP PAN	2
26	XDOZZ	31007	86594R11	PAN DRIP, FILTER.....	1
27	XDOZZ	50023	V5385	GASKET PUMP TO CRANKCASE PART OF	1
				KIT P/N 312309R91 PART OF KIT P/N	
				162970R92	

END OF FIGURE

24
25 THRU 31

25
26 THRU 29

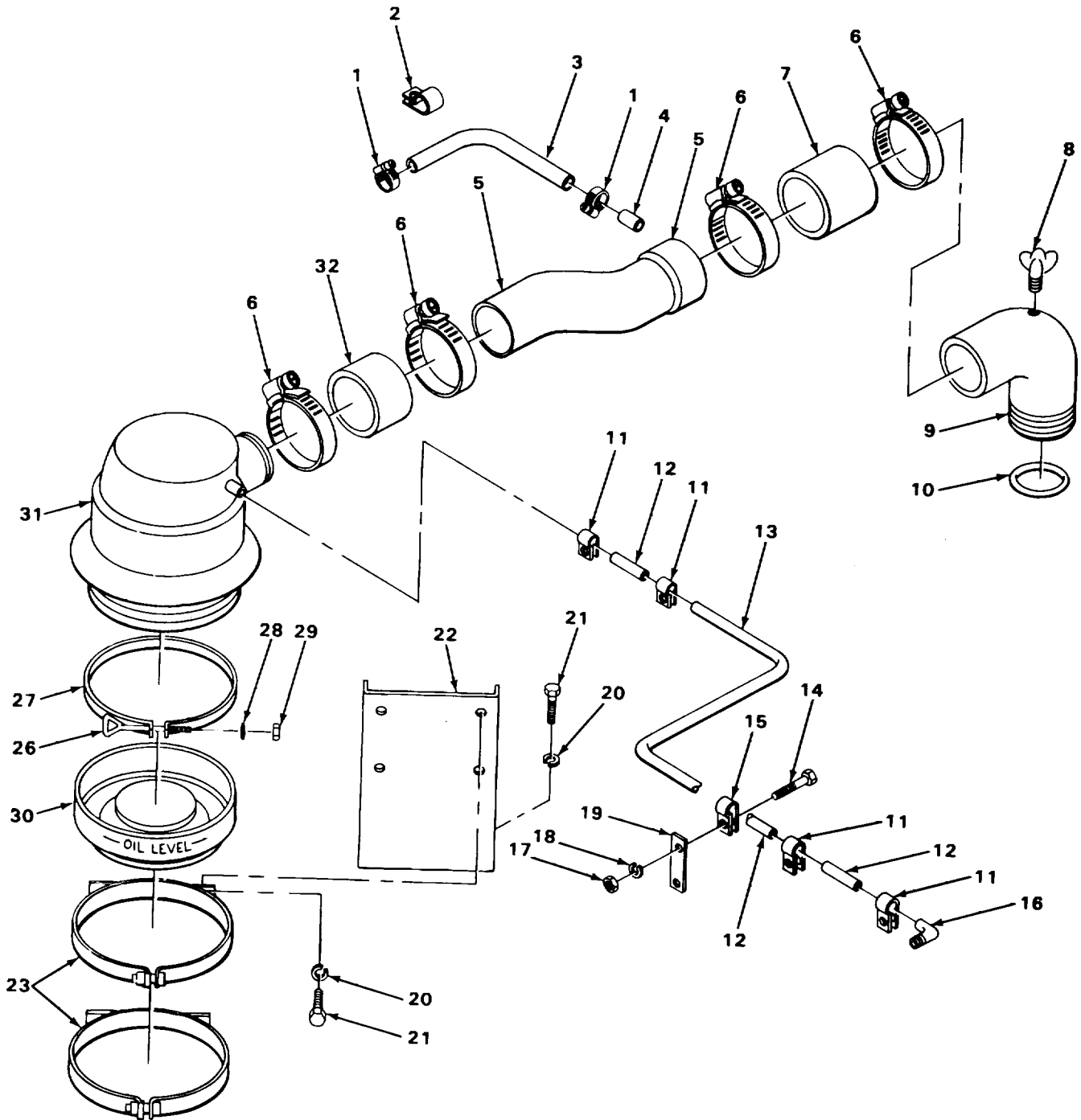

TA215182

FIGURE 26. CARRIER AIR CLEANER

SECTION II

TM5-3810-294-20P

(1)	(2)	(3)	(4)	(5)	(6)
ITEM NO	SMR CODE	FSCM	PART NUMBER	DESCRIPTION AND USABLE ON CODES (UOC)	QTY

GROUP 0304 AIR CLEANER

FIG. 26 CARRIER AIR CLEANER

1	XDOZZ	31007	122316R91	CLAMP, AIR HOSE	2
2	XOOZZ	31007	125929	CLAMP, LOOP COMPRESSOR HOSE	1
3	XDOZZ	31007	160640R1	HOSE, RUBBER TO COMPRESSOR	1
4	XDOZZ	31007	138V549-5	TUBE AIR, TO COMPRESSOR	1
5	XDOZZ	31007	4051823R11	PIPE AIR CLEANER.....	1
6	PFOZZ	08484	WWC440	CLAMP, HOSE AIR PIPE	4
7	PFOZZ	29510	278570R1	HOSE, NONMETALLIC AIR HORN	1
8	XDOZZ	31007	14989952	THUMBSCREW.....	1
9	PFOZZ	89346	14S898R3	ELBOW, HOSE AIR, CARURETOR.....	1
10	PFOZZ	89346	13382LR2	GASKET AIR HORN.....	1
11	PFOZZ	96906	MS35842-11	CLAMP, HOSE BREATHER.....	4
12	PFOZZ	92679	278572R1I	HOSE BREATHER TUBE.....	2
13	XDOZZ	92679	278571R1	TUBE, BREATHER, AIR.....	1
14	PFOZZ	96906	MS90725-3	SCREW, CAP, HEXAGON CLAMP.....	1
15	PFOZZ	29510	23141D	CLAMP, LOOP TUBE	1
16	PFOZZ	30379	105423	ELBOW, PIPE STREET, VALVE COVER	1
17	PFOZZ	96906	M551967-2	NUT, PLAIN, HEXAGON CLAMP.....	1
18	PFOZZ	96906	MS35331-44	WASHER, LOCK CLAMP	1
19	XDOZZ	92679	278573RL	EXTENSION, BREATHER CLAMP	1
20	PFDZZ	96906	MS3533846	WASHER, LOCK BRACKET	8
21	PFOZZ	96906	MS18154-58	SCREW, CAP, HEXAGON BRACKET	8
22	XDOZZ	31007	278566R41	SUPPORT AIR CLEANER.....	1
23	XDOZZ	31007	251095R11	BRACKET AIR CLEANER	2
24	PF000	18265	FAE10-3000	AIR CLEANER	1
25	PFOOO	18265	P10-6071	CLAMP ASSEMBLY CLEANER	1
26	XDOZZ	18265	P19426	BOLT, WING CLAMP	1
27	XDOZZ	18265	P10-1880	CLAMP AIR CLEANER.....	1
28	XDOZZ	18265	P5614	WASHER, FLAT CLAMP	1
29	PFOZZ	18265	P5301	NUT, PLAIN, SQUARE CLAMP.....	1
30	XDOZZ	18265	P10742	CUP OIL, AIR CLEANER.....	1
31	XDOZZ	18265	P17041	BODY CLEANER.....	1
32	XDOZZ	31007	278637R1	HOSE, RUBBER AIR CLEANER.....	1

END OF FIGURE

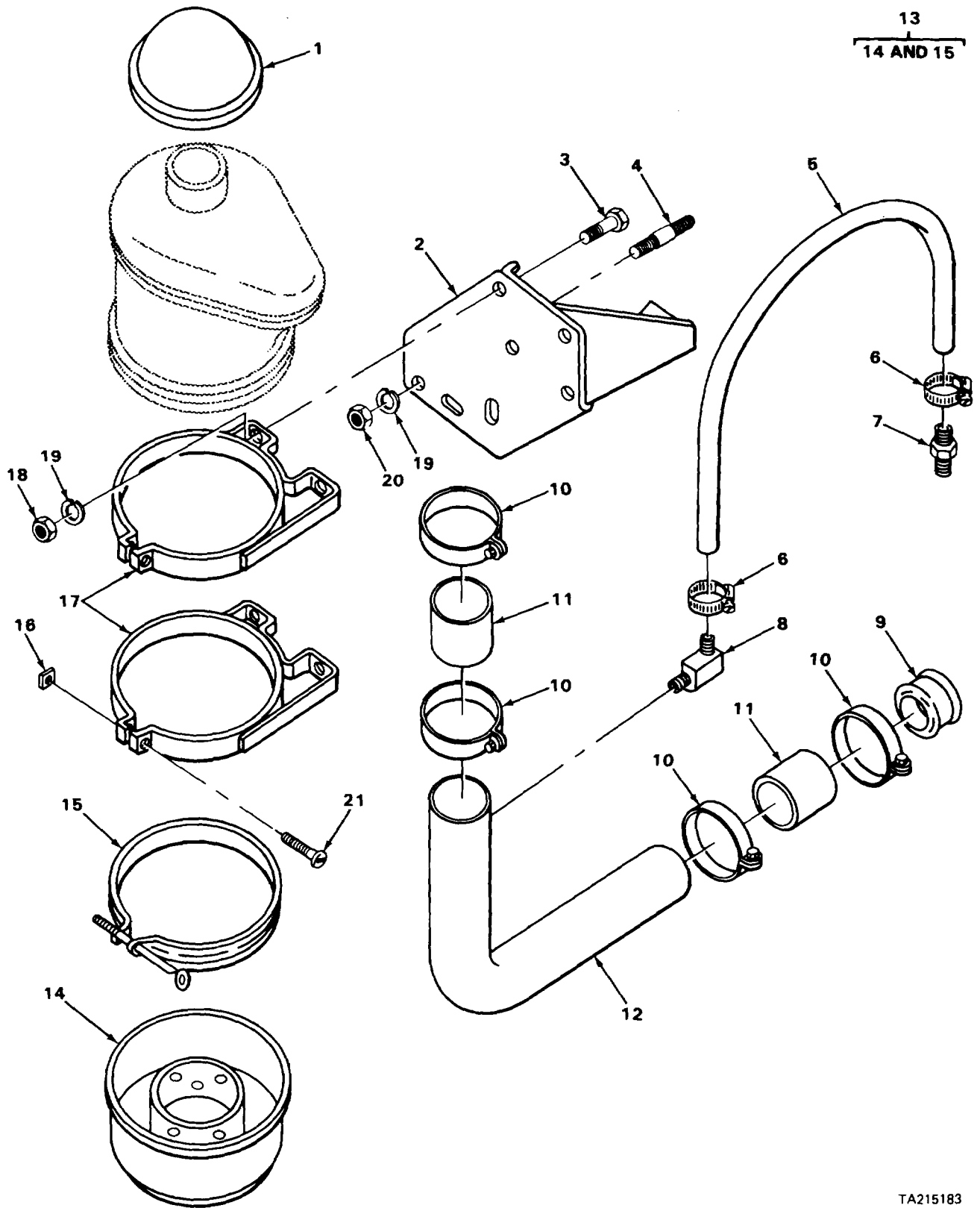

TA215183

FIGURE 27. CRANE AIR CLEANER AND ASSOCIATED PARTS

SECTION II

TM5-3810-294-20P

(1)	(2)	(3)	(4)	(5)	(6)
ITEM	SMR		PART		
NO	CODE	FSCM	NUMBER	DESCRIPTION AND USABLE ON CODES (UOC)	QTY

GROUP 0304 AIR CLEANER

FIG. 27 CRANE AIR CLEANER AND ASSOCIATED PARTS

1	XDOZZ	31007	702172C1	CAP AIR INTAKE.....	1
2	XDOZZ	31007	265658R11	SUPPORT AIR CLEANER.....	1
3	PFFOZ	96906	MS18154-58	SCREW, CAP, HEXAGON BAND	4
4	XDOZZ	31007	57714D	STUD, PLAIN SUPPORT MOUNTING.....	2
5	PFOZZ	24161	28410	HOSE, NONMETALLIC AIR VENT.....	1
6	PFOZZ	96906	MS35842-11	CLAMP, HOSE AIR VENT.....	2
7	XDOZZ	31007	86440R1	ADAPTER, PIPE TO HOSE, VALVE COVER	1
8	PFOZZ	89346	864457R1	ELBOW, PIPE TO HOSE	1
9	XDOZZ	31007	601480	GROMMET AIR PIPE	1
10	PFOZZ	09367	925758-5	CLAMP, HOSE AIR PIPE	4
11	PFOZZ	31007	255575R2	HOSE IN NONMETALLIC AIR PIPE	2
12	XDOZZ	31007	4052554R11	PIPE AIR, CLEANER TO CARBURETOR.....	1
13	XDOOO	18265	FCA08-0750	AIR CLEANER ENGINE	1
14	XDOZZ	18265	P7383	CUP OIL.....	1
15	XDOZZ	18265	P2823	CLAMP CUP	1
16	PFOZZ	96906	M527040-11	NUT, PLAIN, SQUARE BRACKET	2
17	XDOZZ	31007	260790R91	BAND	2
18	PFOZZ	96906	MS51961-8	NUT, PLAIN, HEXAGCN BAND	4
19	PFOZZ	96906	MS35338-46	WASHER, LOCK BAND	6
20	PFOZZ	96906	MS51968-8	NUT, PLAIN, HEXAGON SUPPORT.....	4
21	PFOZZ	96906	MS51957-91	SCREW, MACHINE BRACKET	2

END OF FIGURE

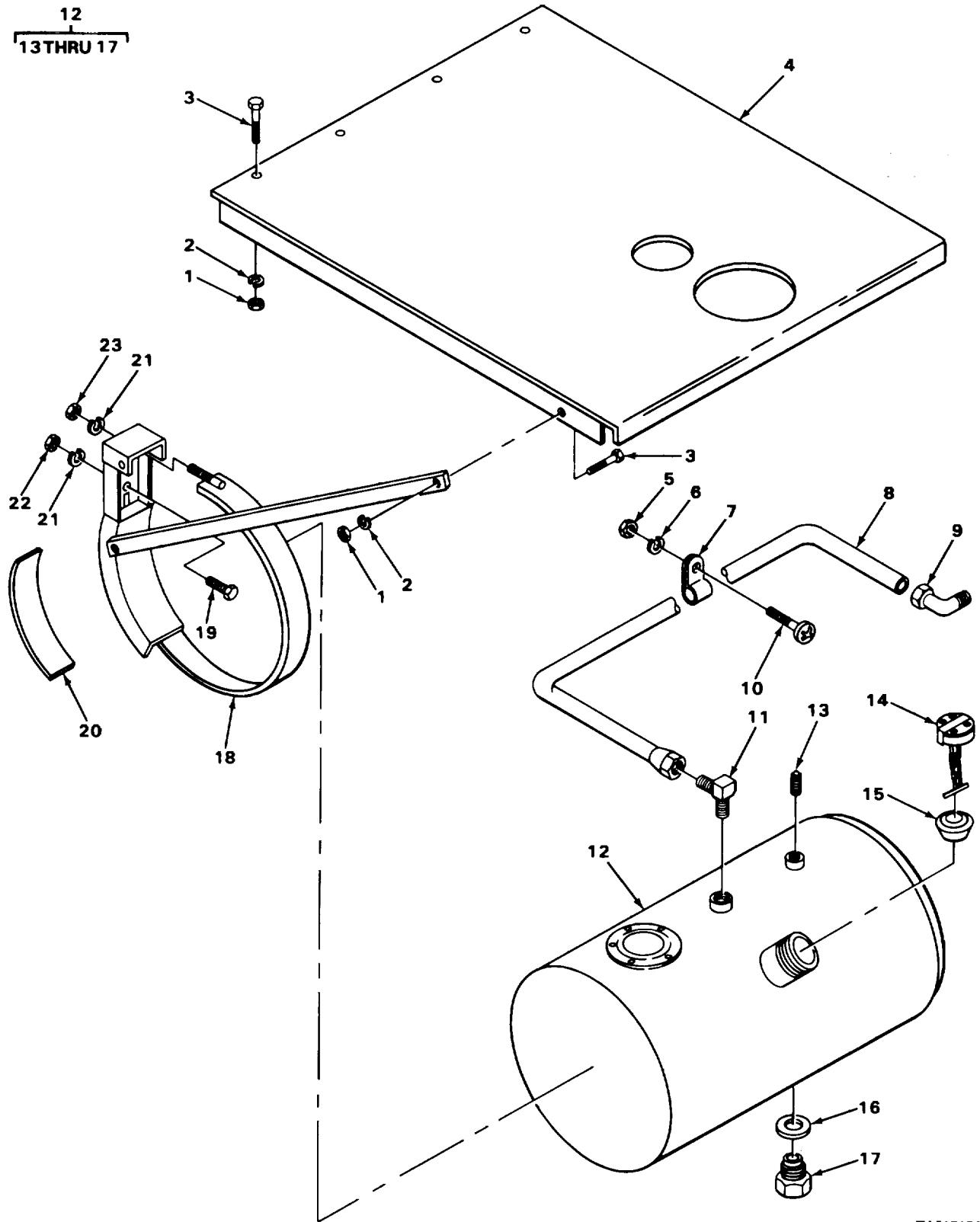

TA215184

FIGURE 28. CARRIER FUEL TANK, GUARD AND MOUNTINGS

SECTION II

TM5-3810-294-20P

(1)	(2)	(3)	(4)	(5)	(6)
ITEM	SMR		PART		
NO	CODE	FSCM	NUMBER	DESCRIPTION AND USABLE ON CODES (UOC)	QTY

GROUP 0306 TANKS, LINES, FITTINGS,
HEADERS

FIG. 28 CARRIER FUEL TANK, GUARD,
AND MOUNTINGS

1	PFOZZ	96906	MS51967-8	NUT, PLAIN, HEXAGON GUARD	8
2	PFOZZ	96906	MS35338-46	WASHER, LOCK GUARD	8
3	PFOZZ	96906	MS90728-62	SCREW, CAP, HEXAGON GUARD	8
4	XOOZZ	27315	827N362D1	GUARD FUEL TANK	1
5	PFOZZ	96906	MS51967-2	NUT, PLAIN, HEXAGON CLAMPS AND COVER	4
6	PFOZZ	96906	MS35336-44	WASHER, LOCK CLAMPS AND COVER	4
7	XDOZZ	46717	LA674-19	CLAMP, LOOP TUBE	4
8	MOOZZ	19207	12-8100N1944-40	TUBE, FUEL TANK TC PUMP MAKE FROM	1
				TUBE P/N WWT700-5	
9	PFOZZ	22031	6-2-120202	ELBOW, PIPE TO TUBE FUEL PUMP	2
10	PFOZZ	96906	MS35206-283	SCREW, MACHINE CLAMPS AND COVERS	4
11	PFOZZ	79470	69X6X6	ELBOW, PIPE TO TUBE FUEL TANK	1
12	XDOFF	27315	27Q16	FUEL TANK ASSEMBLY CARRIER.....	1
13	XDOZZ	98624	60-1	PLUG VENT.....	1
14	PFOZZ	98624	50	CAP FILLER, FUEL TANK.....	1
15	XDOZZ	98624	241	SCREEN FILLER.....	1
16	PFOZZ	96906	MS35679-9	GASKET PLUG.....	1
17	PFOZZ	96906	MS3584- -50	PLUG DRAIN	1
18	XDOZZ	96824	1066E	BRACKET FUEL TANK	2
19	PFOZZ	96906	MS9072f7163	SCREW, CAP, HEXAGON BRACKET	4
20	PFOZZ	27315	832T35D6	MOUNT, RESILIENT FUEL TANK	2
21	PFOZZ	96906	MS35338-50	WASHER, LOCK BRACKET	6
22	PFOZZ	96906	MS51968-20	NUT, PLAIN, HEXAGON BRACKET	4
23	PFOZZ	96906	MS51967-20	NUT, PLAIN, HEXAGON BRACKET	2

END OF FIGURE

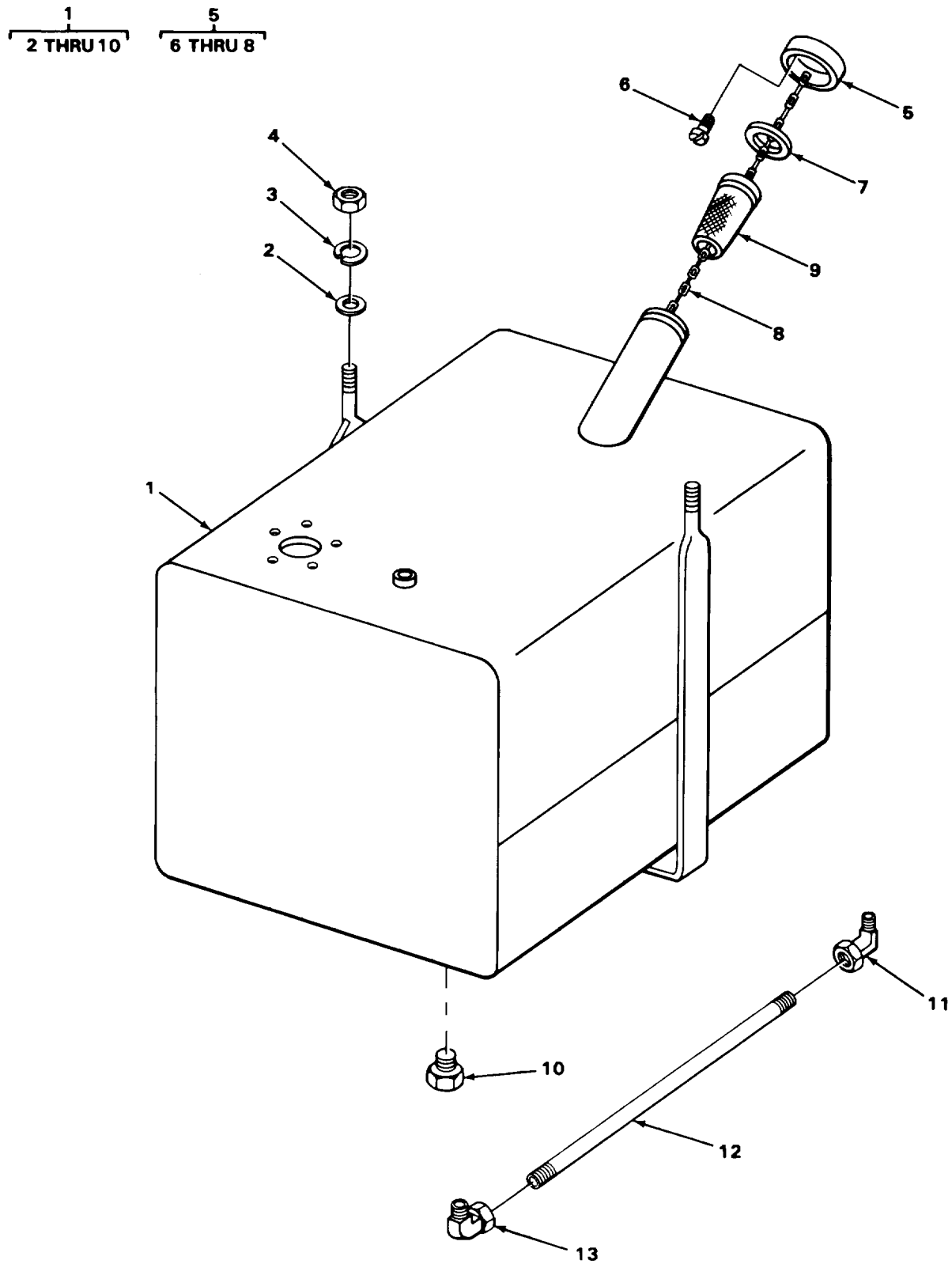

TA215185

FIGURE 29. CRANE FUEL TANK AND RELATED PARTS

SECTION II

TM5-3810-294-20P

(1)	(2)	(3)	(4)	(5)	(6)
ITEM	SMR		PART		
NO	CODE	FSCM	NUMBER	DESCRIPTION AND USABLE ON CODES (UOC)	QTY

GROUP 0306 TANKS, LINES, FITTINGS,
HEADERS

FIG. 29 CRANE FUEL TANK AND RELATED
PARTS

1	XDOOO	27315	2100J360F3	FUEL TANK ASSEMBLY CRANE	1
2	PFOZZ	96906	MS2718322	WASHER, FLAT FUEL TANK	2
3	PFOZZ	96906	MS35338-50	WASHER, LOCK FUEL TANK	2
4	PFOZZ	96906	MS51968-20	NUT, PLAIN, HEXAGON FUEL TANK	2
				MOUNTING	
5	XDOOO	98624	218	CAP FILLER	1
6	PFOZZ	98624	MS21318-35	SCREW, DRIVE CHAIN	1
7	XDDZZ	98624	218	GASKET FILLER CAP	1
8	XDOZZ	71177	6	CHAIN LINK.....	1
9	PFOZZ	98624	EX620	STRAINER FUEL INLET	1
10	XDOZZ	98624	21	PLUG DRAIN, FUEL TANK.....	1
11	PFOZZ	96906	MS20822-6-6	ELBOW, PIPE TO TUBE FUEL HOSE.....	1
12	PFOZZ	27315	44Z1051D24	HOSE ASSEMBLY, FUEL	1
13	PFOZZ	96906	MS51504A6-2	ELBOW, FUEL TUBING	1

END OF FIGURE

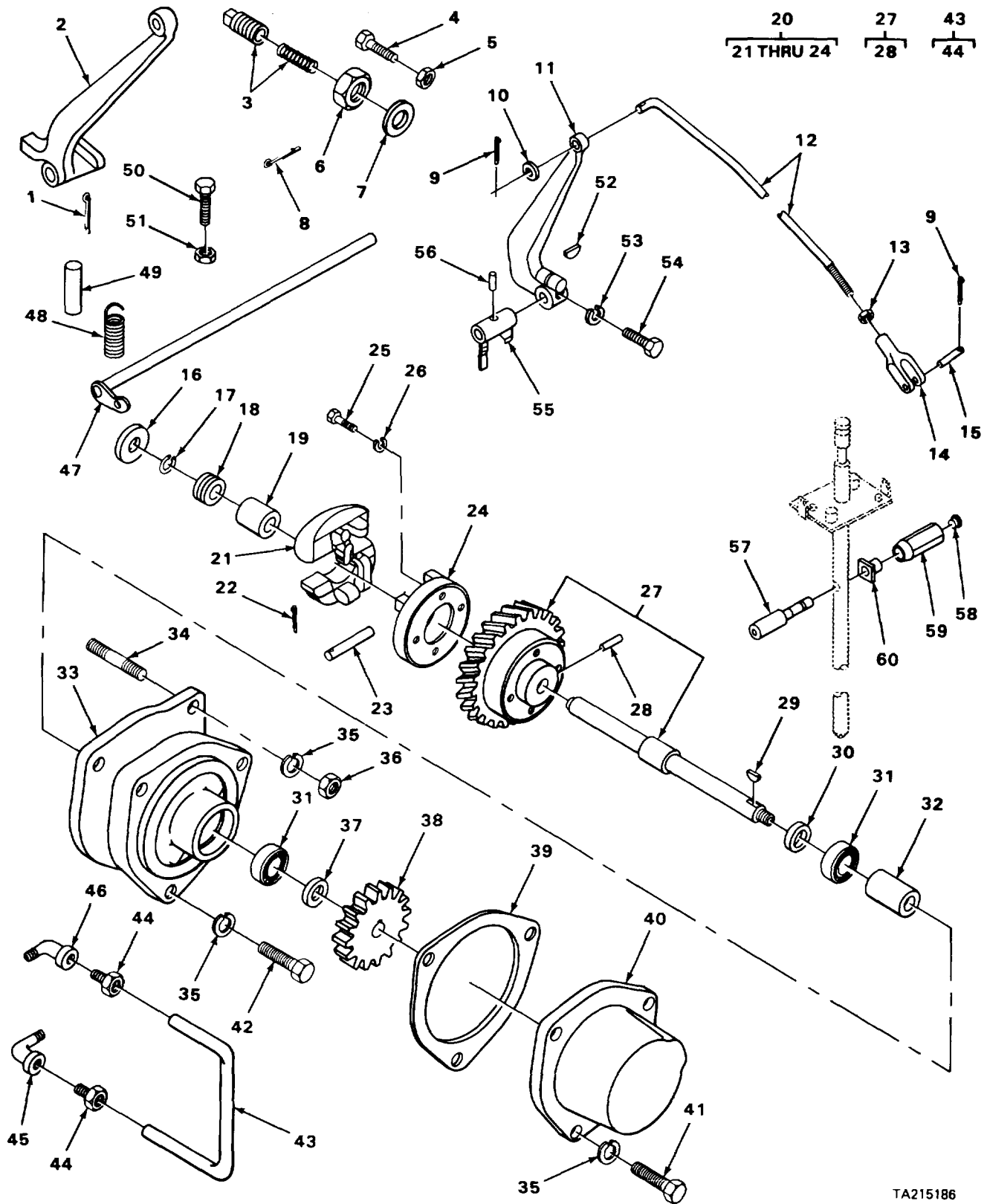

TA215186

FIGURE 30. GOVERNOR AND ASSOCIATED PARTS

SECTION II

TM5-3810-294-20P

(1)	(2)	(3)	(4)	(5)	(6)
ITEM	SMR		PART		
NO	CODE	FSCM	NUMBER	DESCRIPTION AND USABLE ON CODES (UOC)	QTY

GROUP 0308 ENGINE SPEED GOVERNOR AND CONTROLS

FIG. 30 GOVERNOR AND ASSOCIATED PARTS

43	XDOOO	31007	304668R2	TUBE ASSEMBLY GOVERNOR OIL	1
44	XDOZZ	29930	19984R1	BUSHING, OIL TUBE THREADED	2
45	XDOZZ	29510	30402D	ELBOW, FUEL ENGINE BLOCK.....	1
46	XDOZZ	29510	313492R1	ELBOW, PIPE TO TUBE COVER	1

END OF FIGURE

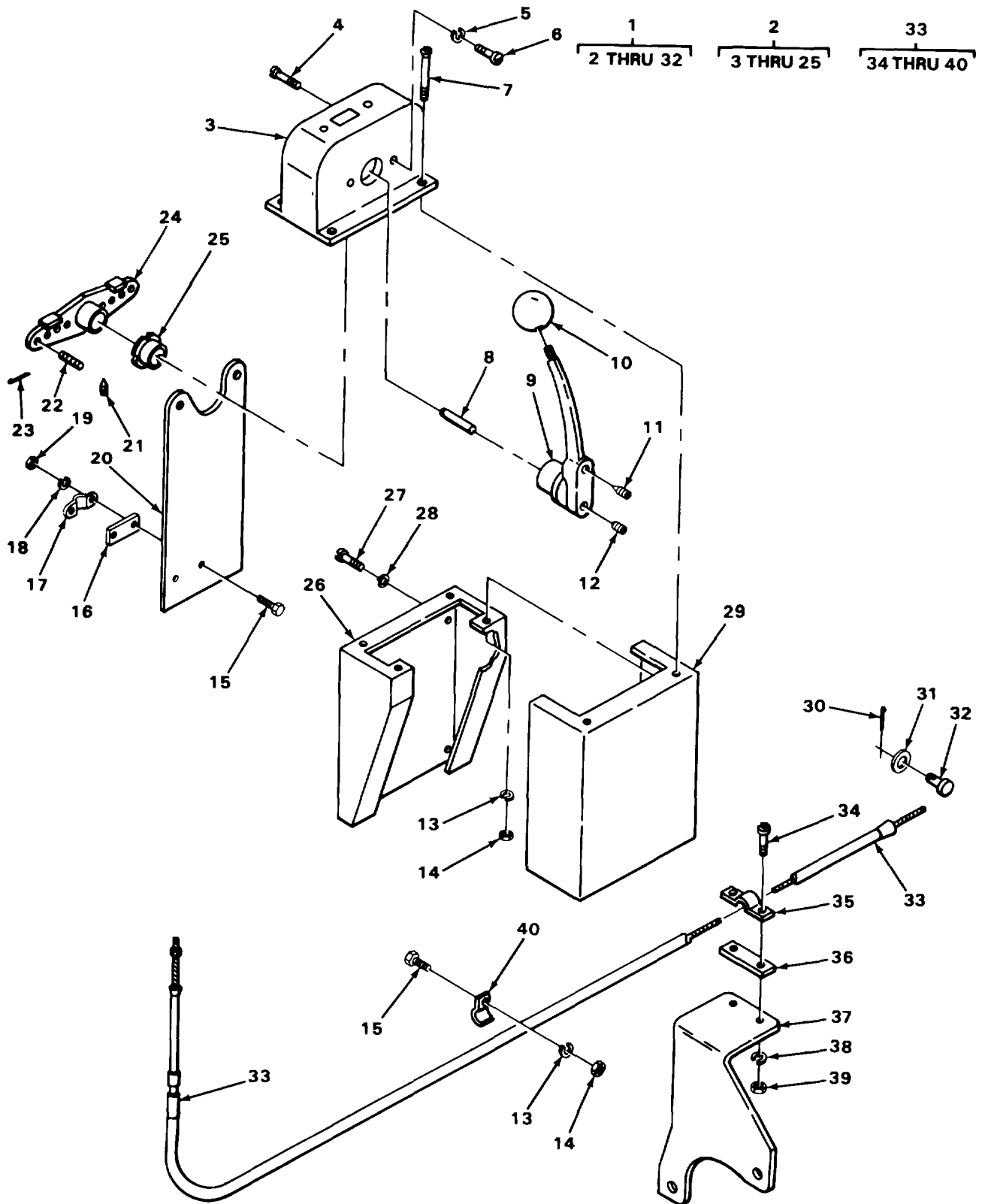

TA215187

FIGURE 31. CRANE THROTTLE CONTROL ASSEMBLY

SECTION II

TM5-3810-294-20P

(1)	(2)	(3)	(4)	(5)	(6)
ITEM NO	SMR CODE	FSCM	PART NUMBER	DESCRIPTION AND USABLE ON CODES (UOC)	QTY

GROUP 0312 ACCELERATOR, THROTTLE OR
CHOKE CONTRCLS

FIG. 31 CRANE THROTTLE CONTROL
ASSEMBLY

1	XDOOO	27315	2100N231F1	THROTTLE CONTROL CRANE.....	1
2	PFOOO	41625	D44660	THROTTLE ASSEMBLY CRANE	1
3	XDOZZ	41625	D31030-4	HOUSING THROTTLE	1
4	PFOZZ	96906	MS35207-263	SCREW, MACHINE SLEEVE BEARING.....	2
5	PFOZZ	41625	A41640	WASHER, LOCK HANGER PLATE	2
6	PFOZZ	27315	0437VC58	SCREW, MACHINE HANGER PLATE	2
				MOUNTING	
7	PFOZZ	96906	M535190-274	SCREW, MACHINE HOUSING MOUNTING	4
8	PFOZZ	41625	A31039	PIN LEVER	1
9	XDOZZ	41625	D021572-5	LEVER THROTTLE CONTROL	1
10	PAOZZ	41625	A35232-4	KNOB LEVER	1
11	PFOZZ	41625	A35297	SETSCREW LEVER ADJUSTING	1
12	PFOZZ	41625	A25319-1	SCREW RETAINING, LEVER MOUNTING	1
13	PFOZZ	96906	MS35333-39	WASHER, LOCK HOUSING	7
14	PFOZZ	96906	M535649-202	NUT, PLAIN, HEXAGON HOUSING	7
				MOUNTING.....	
15	PFOZZ	88044	AN3-6A	BOLT, MACHINE CLAMP MOUNTING	5
16	PFOZZ	41625	A31538	SHIM CLAMP	1
17	PFOZZ	41625	A31509	CLAMP, LOOP CABLE ANCHOR	1
18	PFOZZ	96906	MS35338-43	WASHER, LOCK CLAMP MOUNTING	2
19	PFOZZ	96906	MS35649-202	NUT, PLAIN, HEXAGON CLAMP MOUNTING	2
20	XDOZZ	41625	B38104	PLATE HANGER	1
21	XDOZZ	41625	B29498	SETSCREW LEVER	1
22	PFOZZ	41625	A31029	PIN, STRAIGHT CABLE	1
23	PFOZZ	96906	M524665-281	PIN, COTTER CONNECTCR MOUNTING	1
24	XDOZZ	41625	D32634	LEVER THROTTLE OPERATING	1
25	PFOZZ	41625	A32660	BEARING, PIN CONTROL	1
26	XDOZZ	27315	16P2810	SUPPORT THROTTLE	1
27	PFOZZ	96906	MS35206-309	SCREW, MACHINE SUPPORT MOUNTING	3
28	PFOZZ	96906	MS35338-46	WASHER, LOCK SUPPORT MOUNT ING	3
29	XDOZZ	27315	16P2818	COVER THROTTLE	1
30	PFOZZ	96906	MS24665-283	PIN, COTTER	1
31	PFOZZ	96906	MS27183-14	WASHER, FLAT	1
32	PFOZZ	27315	208T20	PIN, STRAIGHT, HEADED CABLE END	1
33	PFOZZ	41625	36C264	CONTROL ASSEMBLY, THROTTLE.....	1
34	PFOZZ	96906	MS35206-267	SCREW, MACHINE CLAMP MOUNTING	2
35	XOOZZ	41625	A32010	CLAMP, LOOP CABLE ANCHOR	1
36	XDOZZ	41625	A35777	SHIM CLAMP.....	1
37	XDOZZ	27315	216P412	BRACKET CABLE ANCHCR	1
38	PFOZZ	96906	MS35338-43	WASHER, LOCK CLAMP MOUNTING	2
39	PFOZZ	96906	MS35649-202	NUT, PLAIN, HEXAGON CLAMP MOUNTING	2
40	PFOZZ	75272	HTC433	CLAMP, LOOP THROTTLE CABLE.....	3

END OF FIGURE

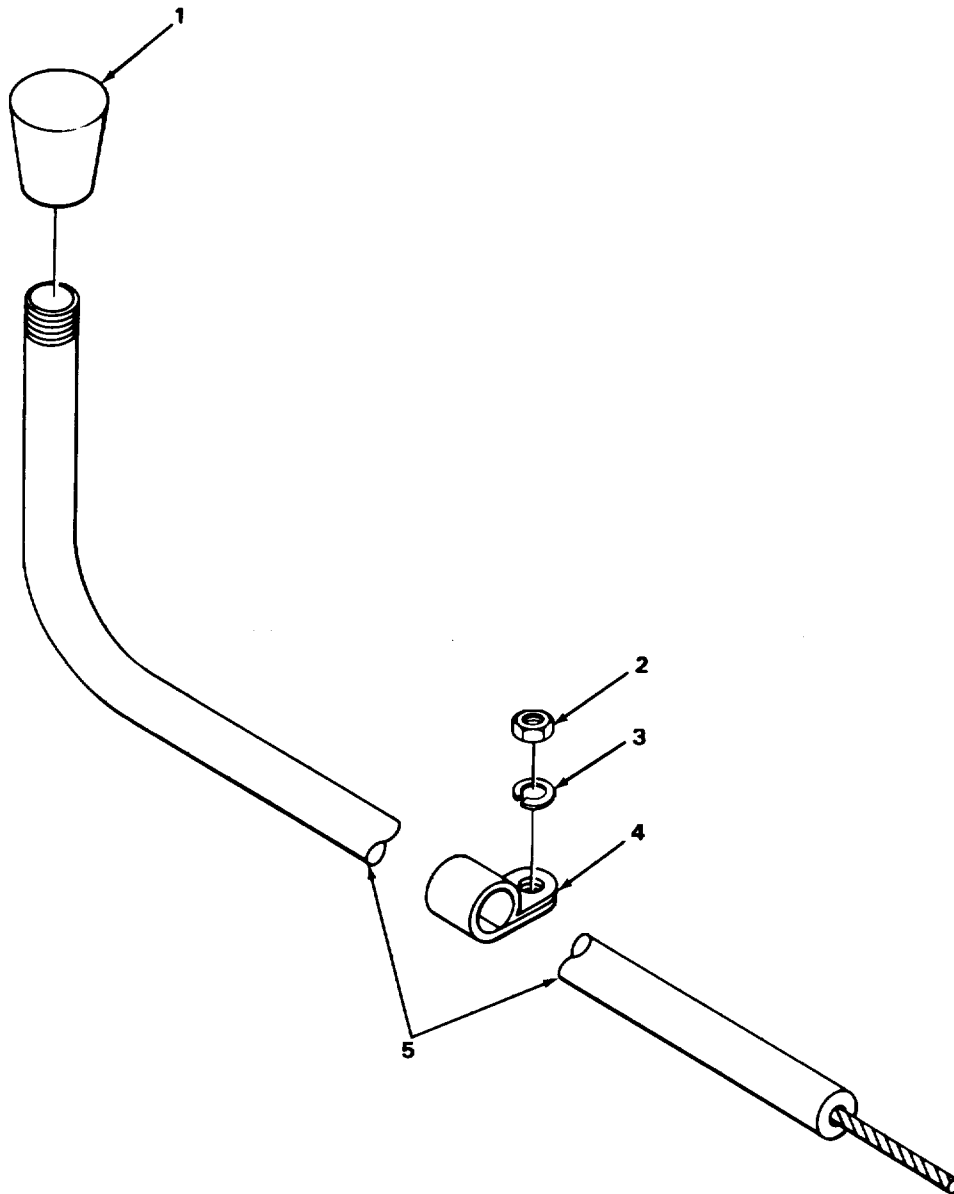

TA215188

FIGURE 32. CHOKE CONTROL

SECTION II

TM5-3810-294-20P

(1)	(2)	(3)	(4)	(5)	(6)
ITEM	SMR		PART		
NO	CODE	FSCM	NUMBER	DESCRIPTION AND USABLE ON CODES (UOC)	QTY

GROUP 0312 ACCELERATOR, THROTTLE OR
CHOKE CONTROLS

FIG. 32 CHOKE CONTROL

1	XDOZZ	41625	B43267A1	KNOB CHOKE	1
2	PFOZZ	96906	MS51967-8	NUT, PLAIN, HEXAGON CLAMP	3
3	PFOZZ	96906	MS35338-46	WASHER, LOCK CLAMP	3
4	XDOZZ	27315	32Z423D6	CLAMP, LOOP CHOKE CABLE	3
5	PFOZZ	41625	B048701-005-0180	CONTROL ASSEMBLY, CHOKE	1

END OF FIGURE

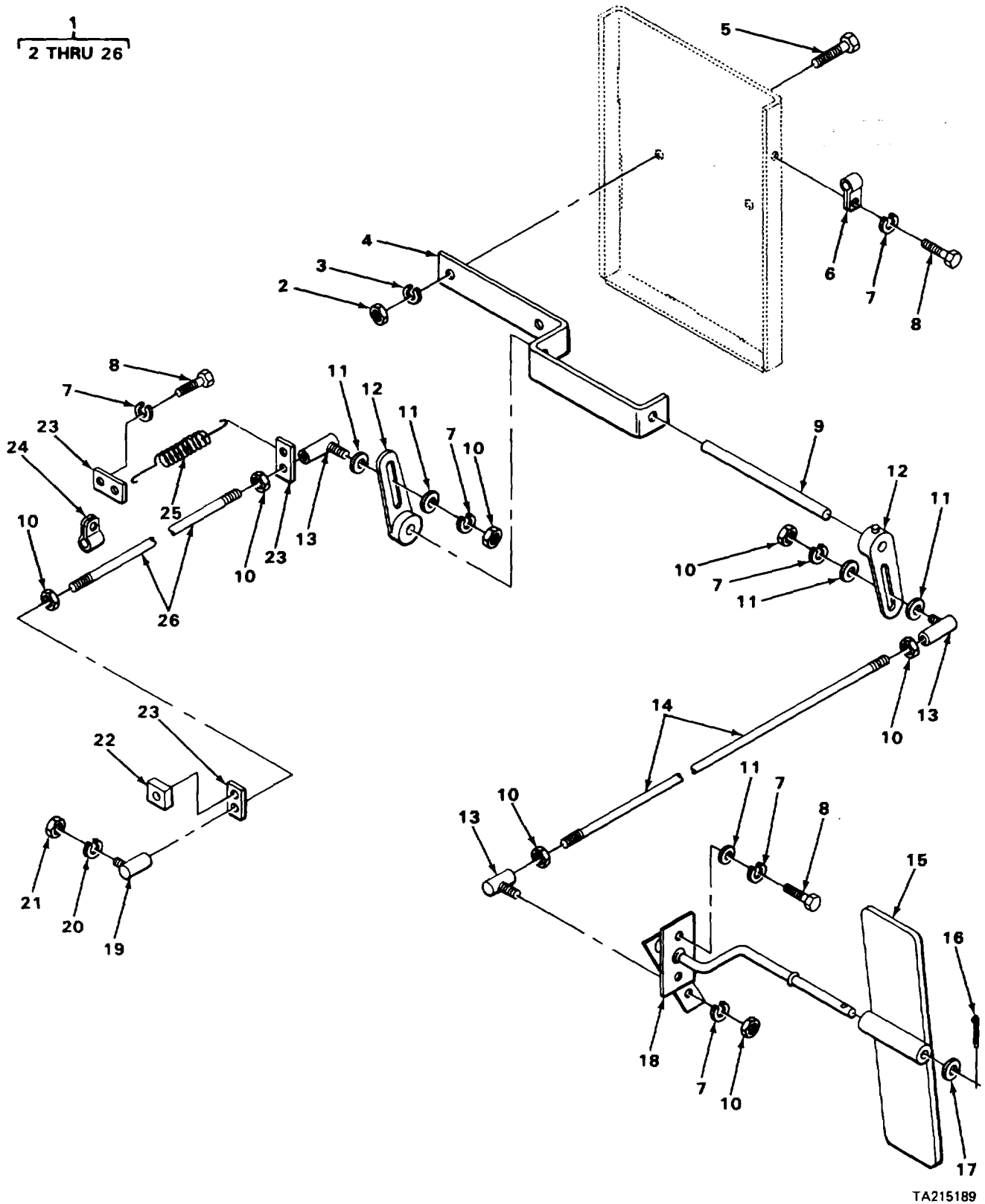

FIGURE 33. ACCELERATOR AND ASSOCIATED PARTS

TA215189

SECTION II

TM5-3810-294-20P

(1)	(2)	(3)	(4)	(5)	(6)
ITEM	SMR		PART		
NO	CODE	FSCM		NUMBER DESCRIPTION AND USABLE ON CODES (UOC) QTY	

GROUP 0312 ACCELERATOR, THROTTLE OR
CHOKE CONTROLS

FIG.33 ACCELERATOR AND ASSOCIATED
PARTS

1	XDOOO	27315	8100J0335	ACCELERATOR ASSEMBLY, LOWER	1
2	PFOZZ	96906	MS51967-14	NUT, PLAIN, HEXAGON ACCELERATOR	2
				BRACKET	
3	PFOZZ	96906	M35338-48	WA SHER.LOCK BRACKET	2
4	XDOZZ	27315	816P532	BRACKET ACCELERATOR	1
5	PFOZZ	96906	MS90728-113	SCREW, CAP, HEXAGON BRACKET	2
6	XDOZZ	75272	HTC319	CLAMP, LOOP THROTTLE CABLE	2
7	PFOZZ	96906	MS35338-44	MASHER, LOCK	8
8	PFOZZ	96906	MS51957-79	SCREW, MACHINE	5
9	XDOZZ	27315	19F79D333	PIN CRANK ROD	1
10	PFOZZ	96906	MS51968-2	NUT, PLAIN, HEXAGON BALL JOINTS	7
11	PFOZZ	96906	M527183-10	WASHER, FLAT	6
12	XDOZZ	01428	CA375	CRANK, ARM PIVOT, ACCELERATOR	2
13	PFOZZ	01428	SP1002CP	BALL JOINT ROD END	3
14	XDOZZ	27315	820P12OD150	ROD ACCELERATOR	1
15	PFOZZ	27315	806T227	PEDALCOCONTROL ACCELERATOR	1
16	PFOZZ	96906	MS24665-283	PIN, COTTER PEDAL ROD	1
17	PFOZZ	42280	61-0542-1	WASHER, FLAT PEDAL ROD	1
18	XDOZZ	27315	820P315	ROD ACCELERATOR PECAL	1
19	PFOZZ	01428	P1200CP	BALL JOINT ROD END	1
20	PFOZZ	96906	MS35338-43	WASHER, LOCK BALL JOINT	1
21	PFOZZ	96906	MS35650-302	NUT, PLAIN, HEXAGON BALL JOINT	1
22	XDOZZ	79470	1548	STOP, THROTTLE WIRE	1
23	XDOZZ	27315	818128	CLIP RETURN SPRING	3
24	PFOZZ	46717	LA674-19	CLAMP, LOOP THROTTLE CABLE	3
25	PFOZZ	27315	817T3	SPRING, HELICAL RETURN	1
26	XDOZZ	27315	E2OP12OD49	ROD ARM TO CARBURETOR	1

END OF FIGURE

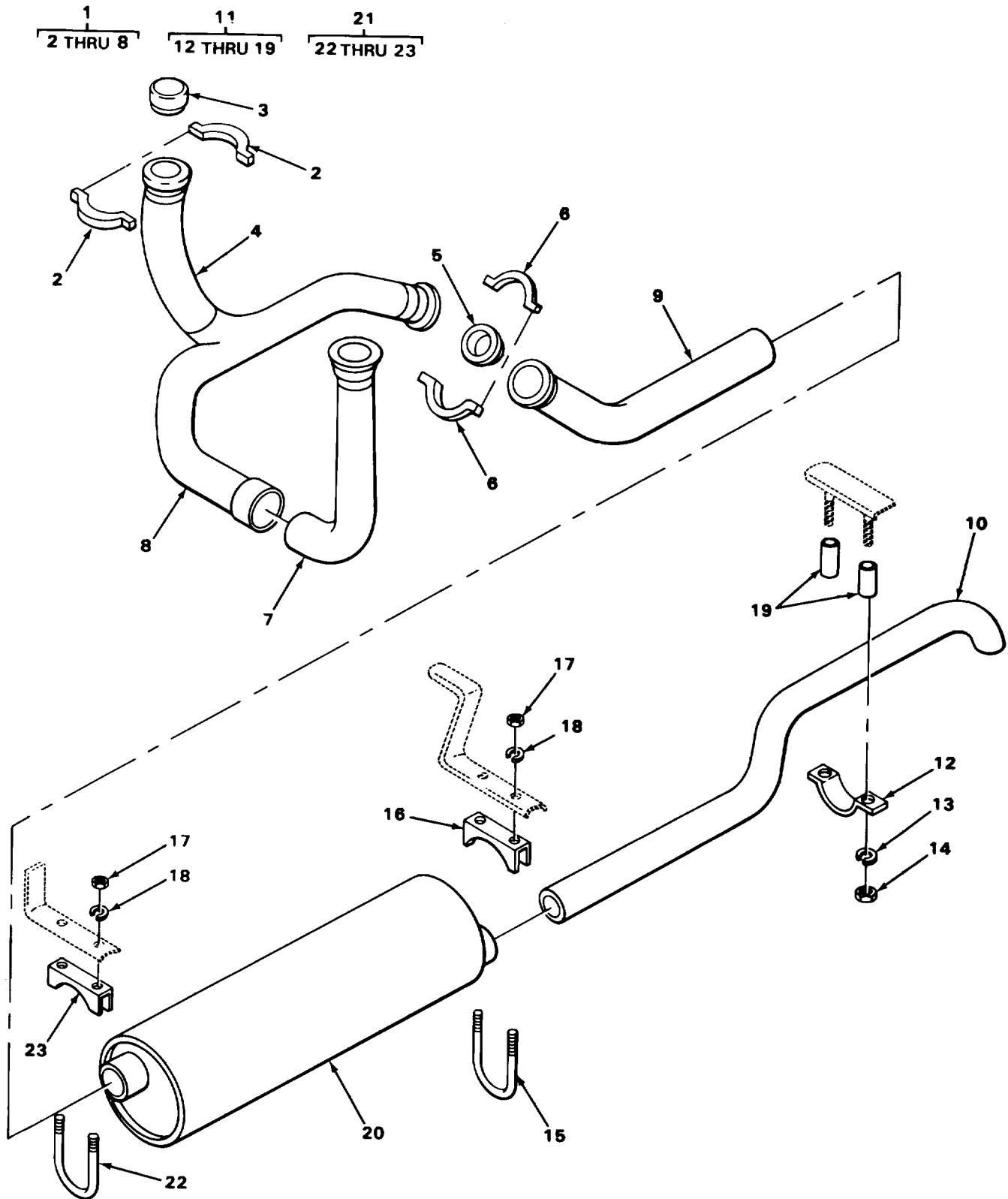

TA215190

FIGURE 34. CARRIER ENGINE EXHAUST ASSEMBLY

SECTION II

TM5 3810-294-20P

(1)	(2)	(3)	(4)	(5)	(6)
ITEM	SMR		PART		
NO	CODE	FSCM	NUMBER	DESCRIPTION AND USABLE ON CODES (UOC)	QTY

GROUP 04 EXHAUST SYSTEM

GROUP 0401 MUFFLER AND PIPES

FIG. 34 CARRIER ENGINE EXHAUST ASSEMBLY

1	PFOOO	27315	27Z427	EXHAUST CROSSOVER CARRIER ENGINE	1
2	PFOZZ	89346	145390R1	CLAMP EXHAUST PIPE	4
3	PFOZZ	89346	145610R2	GASKET EXHAUST PIPE	1
4	PFOZZ	89346	274902C21	PIPE, EXHAUST CARRIER ENGINE	1
5	PFOZZ	89346	145609R1	GASKET EXHAUST PIPE	2
6	XDOZZ	89346	145622R2	CLAMP, LOOP EXHAUST PIPE	2
7	PFOZZ	89346	274901C21	PIPE, EXHAUST CARRIER ENGINE	1
8	PFOZZ	89346	294696C1	PIPE, EXHAUST CARRIER ENGINE	1
9	PFOZZ	27315	827P595	PIPE, EXHAUST CARRIER ENGINE	1
10	PFOZZ	27315	27Q7	PIPE, EXHAUST CARRIER ENGINE	1
11	XDOOO	27315	832T173-1	CLAMP ASSEMBLY TAILPIPE TO MUFFLER	1
12	PFOZZ	27315	832T163	STRAP, RETAINING TAILPIPE	1
13	PFOZZ	96906	MS35338-46	WASHER, LOCK	2
14	PFOZZ	96906	MS51967-8	NUT, PLAIN, HEXAGON	2
15	XDOZZ	27315	20Q3D16	U-BOLT MUFFLER	1
16	XDOZZ	27315	32Z171D10	CLAMP MUFFLER	1
17	PFOZZ	96906	MS51967-14	NUT, PLAIN, HEXAGON U-BOLT	4
18	PFOZZ	96906	MS35338-48	WASHER, LOCK U-BOLT	4
19	PFOZZ	27315	18P930D60	SPACER.TAIL PIPE CLAMP	2
20	PFOZZ	76700	T4071E	MUFFLER, EXHAUST CARRIER ENGINE	1
21	XDOOO	27315	832T173-2	CLAMP ASSEMBLY EXHAUST PIPE TO	1
				MUFFLER	
22	XDOZZ	27315	20Q3D17	U-BOLT CLAMP ASSEMBLY	1
23	PFOZZ	01652	U350	CLAMP, LOOP	1

END OF FIGURE

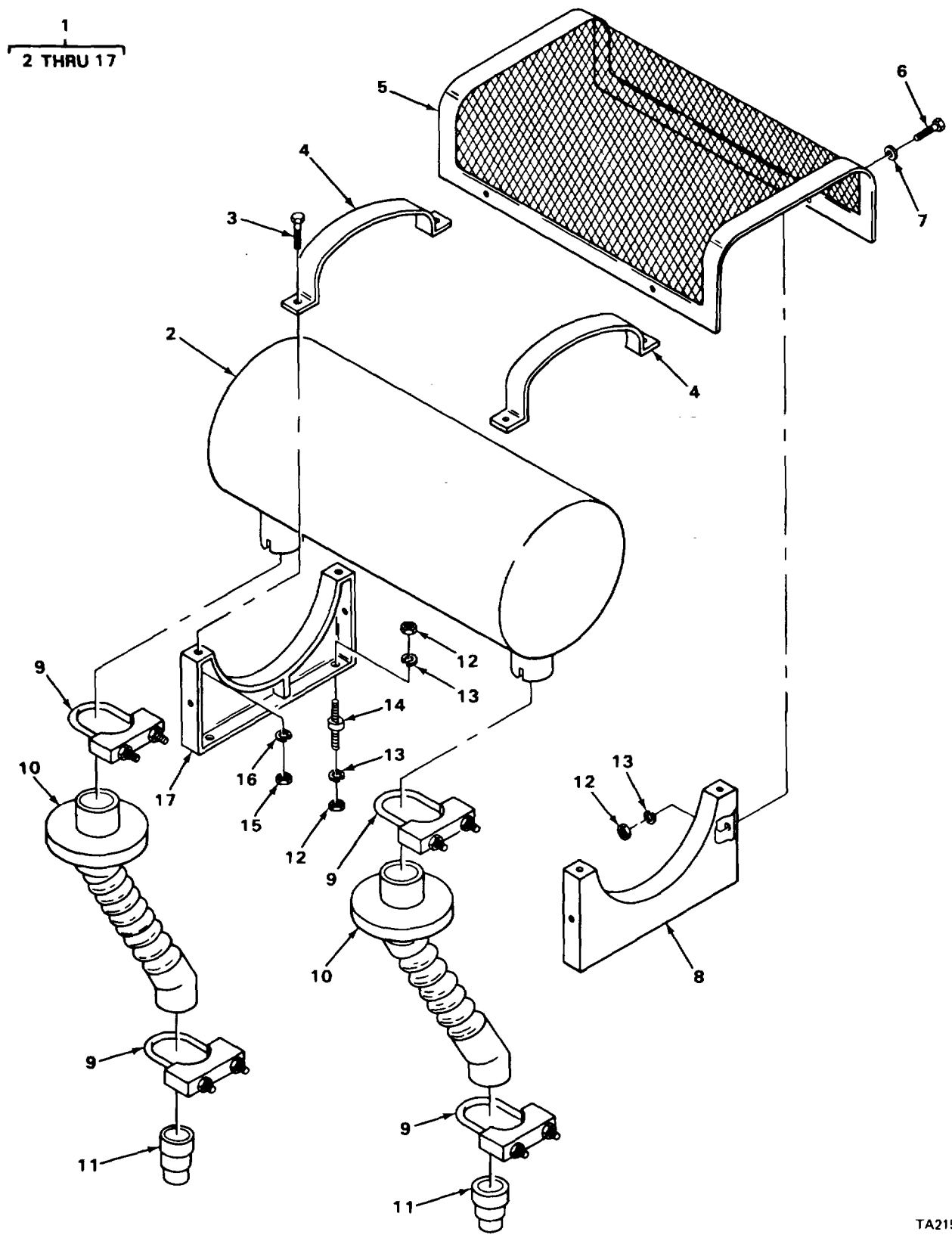

TA215191

FIGURE 35. CRANE EXHAUST ASSEMBLY

SECTION II

TM5 3810-294-20P

(1)	(2)	(3)	(4)	(5)	(6)
ITEM	SMR		PART		
NO	CODE	FSCM		NUMBER DESCRIPTION AND USABLE ON CODES (UOC) QTY	

GROUP 0401 MUFFLER AND PIPES

FIG. 35 CRANE EXHAUST ASSEMBLY

1	XDOOO	27315	2100N233	EXHAUST ASSEMBLY CRANE	1
2	PFOZZ	76700	T-11868	MUFFLER, EXHAUST CRANE EXHAUST	1
3	PFOZZ	96906	MS90728-62	SCREW, CAP, HEXAGON BRACKET MOUNTING ...	4
4	XDOZZ	27315	216P417	BRACKET TOP.....	2
5	XDOZZ	27315	214P76	HEATSHIELD MUFFLER	1
6	PFOZZ	96906	MS18154-58	SCREW, CAP, HEXAGON HEATSHIELD	4
				MOUNTING	
7	PFOZZ	96906	M527183-14	WASHER, FLAT HEATSHIELD MOUNTING	4
8	XDOZZ	27315	216P416D2	BRACKET FRONT.....	1
9	XDOZZ	7611C	X300	CLAMP EXHAUST PIPE	4
10	PFOZZ	27315	227P268	PIPE, EXHAUST CRANE ENGINE	2
11	XDOZZ	27315	227P229	PIPE, EXHAUST CRANE ENGINE	2
12	PFOZZ	96906	MS51967-2	NUT, PLAIN, HEXAGON RESILIENT MOUNT	12
13	PFOZZ	96906	MS35338-44	WASHER, LOCK RESILIENT MOUNT	12
14	PFOZZ	76005	J4624-19	MOUNT, RESILIENT BRACKET	4
15	PFOZZ	96906	MS51967-8	NUT, PLAIN, HEXAGON	4
16	PFOZZ	96906	MS35338-46	WASHER, LOCK HEATSHIELD.....	4
17	XDOZZ	27315	216P416D1	BRACKET REAR.....	1

END OF FIGURE

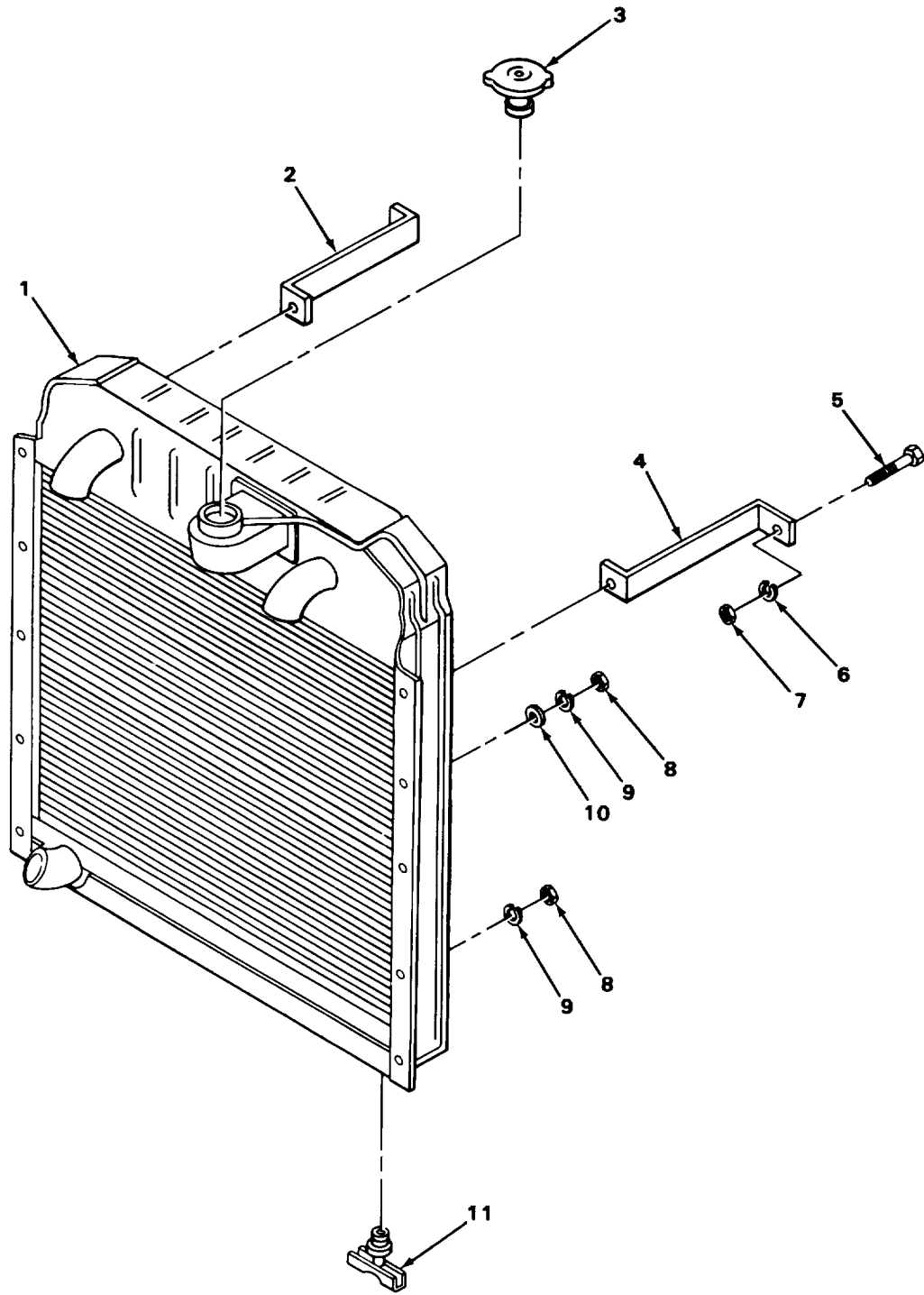

TA215192

FIGURE 36. CARRIER RADIATOR

SECTION II

TM5-3810-294-20P

(1)	(2)	(3)	(4)	(5)	(6)
ITEM	SMR		PART		
NO	CODE	FSCM	NUMBER	DESCRIPTION AND USABLE ON CODES (UOC)	QTY

GROUP 05 COOLING SYSTEM

GROUP 0501 RADIATOR, EVAPORATIVE
COOLER, OR HEAT EXCHANGER

FIG. 36 CARRIER RADIATOR

1	XDOFF	41197	1A7186D	RADIATOR, ENGINE CARRIER	1
2	XDOZZ	27315	829T296D2	BRACE RADIATOR, LEFT HAND	1
3	PFOZZ	11862	850549	CAP, FILLER OPENING	1
4	XDOZZ	27315	829T296D1	BRACE RADIATOR, RIGHT HAND	1
5	PFOZZ	96906	MS90725-6	SCREW, CAP, HEXAGON RADIATOR BRACE	1
				MOUNTING	
6	PFOZZ	96906	MS35338-44	WASHER, LOCK RADIATOR BRACE MOUNTING ...	1
7	PFOZZ	96906	MS51967-2	NUT, PLAIN, HEXAGON RADIATOR BRACE	1
				MOUNTING	
8	PFOZZ	96906	MS51967-5	NUT, PLAIN, HEXAGON FAN SHROUD	6
				MOUNTING	
9	PFOZZ	96906	MS35338-45	WASHER, LOCK FAN SHROUD MOUNTING	6
10	PFOZZ	96906	MS27183-12	WASHER, FLAT FAN SHROUD MOUNTING	2
11	PFOZZ	96906	MS35782-6	COCK, DRAIN RADIATOR	1

END OF FIGURE

$\frac{2}{3}$

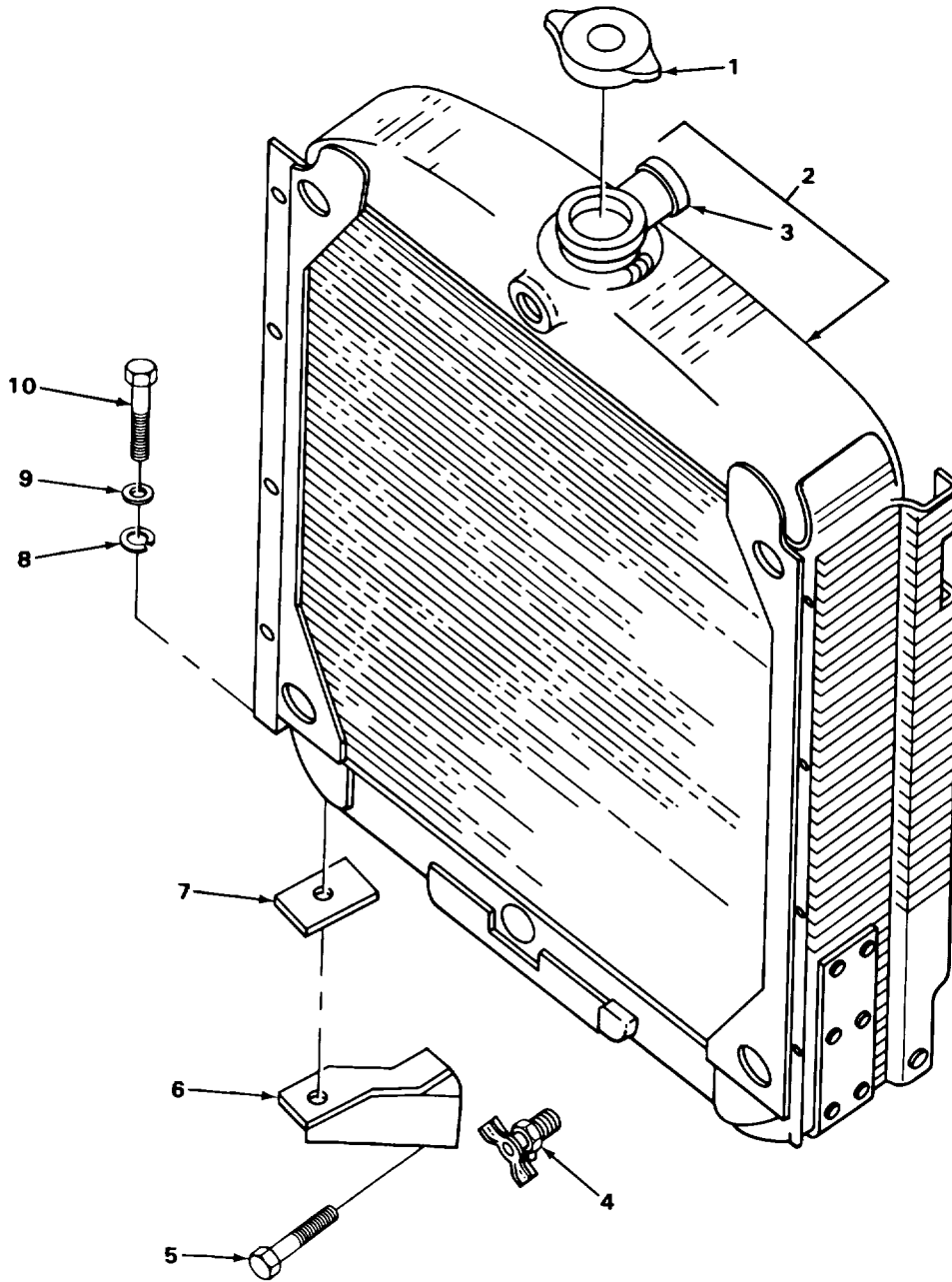

TA215193

FIGURE 37. CRANE RADIATOR

SECTION II

TM5-3810-294-20P

(1)	(2)	(3)	(4)	(5)	(6)
ITEM	SMR		PART		
NO	CODE	FSCM	NUMBER	DESCRIPTION AND USABLE ON CODES (UOC)	QTY

GROUP 0501 RADIATOR. EVAPORATIVE
COOLER, OR HEAT EXCHANGER

FIG. 37 CRANE RADIATOR

1	XDOZZ	93464	PC2755	CAP RADI ATOR	1
2	XDOFF	41197	1A6961D	RADIATOR ENGINE COOLING	1
4	PFOZZ	96906	MS35782-3	COCK, DRAIN	1
5	PFOZZ	96906	MS90728-160	SCREW, CAP, HEXAGON HEAD, SUPPORT	4
6	XDOZZ	31007	310336R1	SUPPORT RADIATOR	2
7	XDOZZ	31007	265597R1	MOUNT, RESILIENT RADIATOR	2
8	PFOZZ	96906	MS35338-47	WASHER, LOCK RADIATOR	2
9	PFOZZ	96906	MS27183-16	WASHER, FLAT RADIATOR	2
10	PFOZZ	92679	15024R41	BOLT, SPECIAL	2

END OF FIGURE

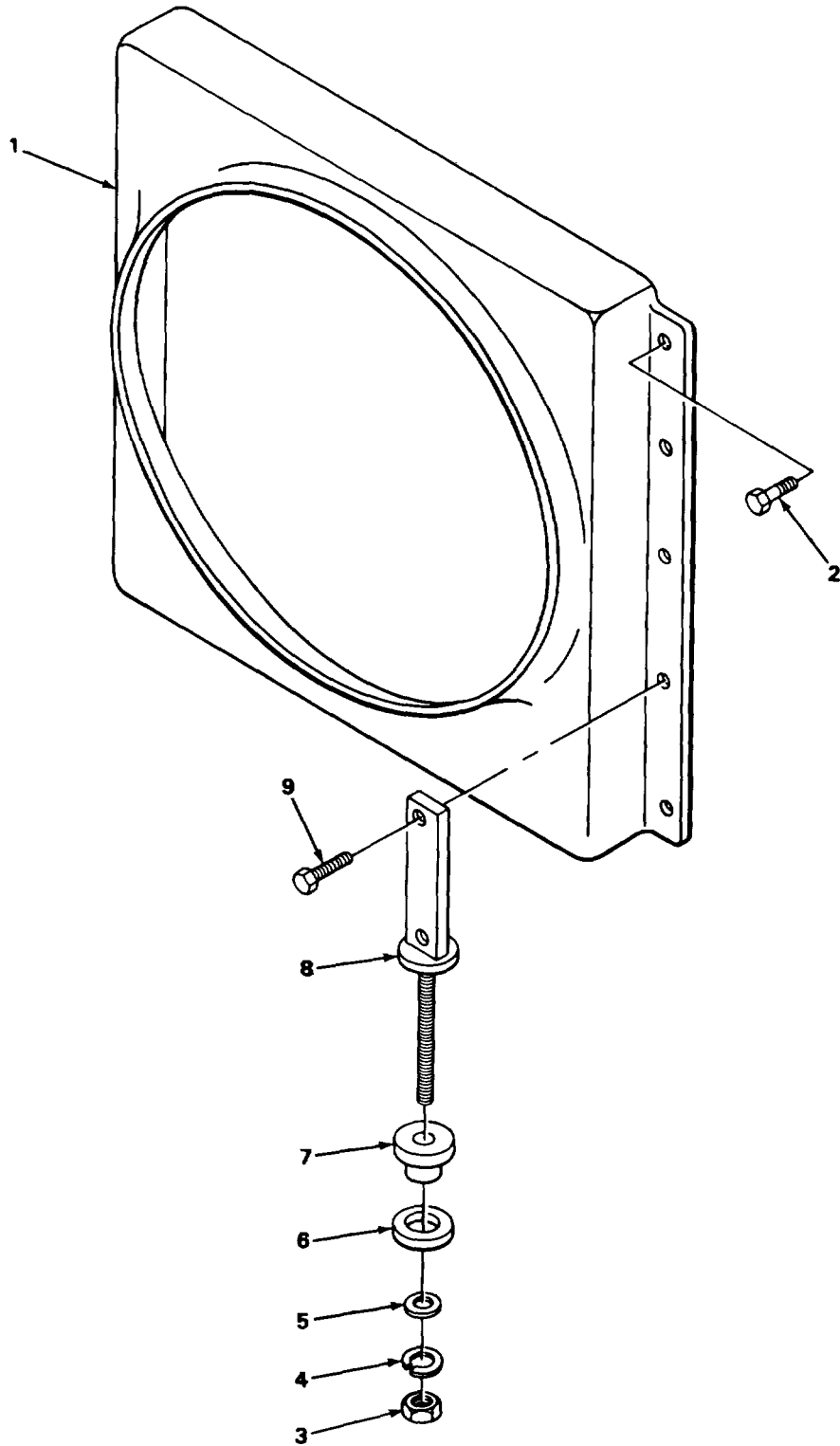

TA215194

FIGURE 38. CARRIER RADIATOR SHROUD

SECTION II

TMS-3810-294-20P

(1) ITEM NO	(2) SMR CODE	(3) FSCM	(4) PART NUMBER	(5) DESCRIPTION AND USABLE ON CODES (UOC)	(6) QTY
				GROUP 0502 COWLING. DEFLECTORS, AIR DUCTS. SHROUDS, ETC. FIG. 38 CARRIER RADIATOR SHROUD	
1	XDOZZ	31007	268385R11	SHROUD FAN	1
2	PFOZZ	96906	MS51957-96	SCREW,MACHINE FAN SHROUD MOUNTING..	4
3	PFOZZ	96906	MS5961-t7	NUT,PLAIN,HEXAGON RADIATOR MOUNTING	2
4	PFDZZ	96906	MS35338-48	WASHERFLOCK	2
5	PFOZZ	96906	MS27183-18	WASHER,FLAT	2
6	PFOZZ	27315	820T142	SPACER,RINGRADIATOR SUPPORT	2
7	PFDZZ	22337	CA368-8	MOUNT,RESILIENT RADIATOR.	2
8	XDOZZ	27315	829T214	SUPPORT RADIATOR	2
9	PFOZZ	96906	MS90725-31	BOLT,MACHINE RADIATOR SUPPORT	4
				MOUNTING	

END OF FIGURE

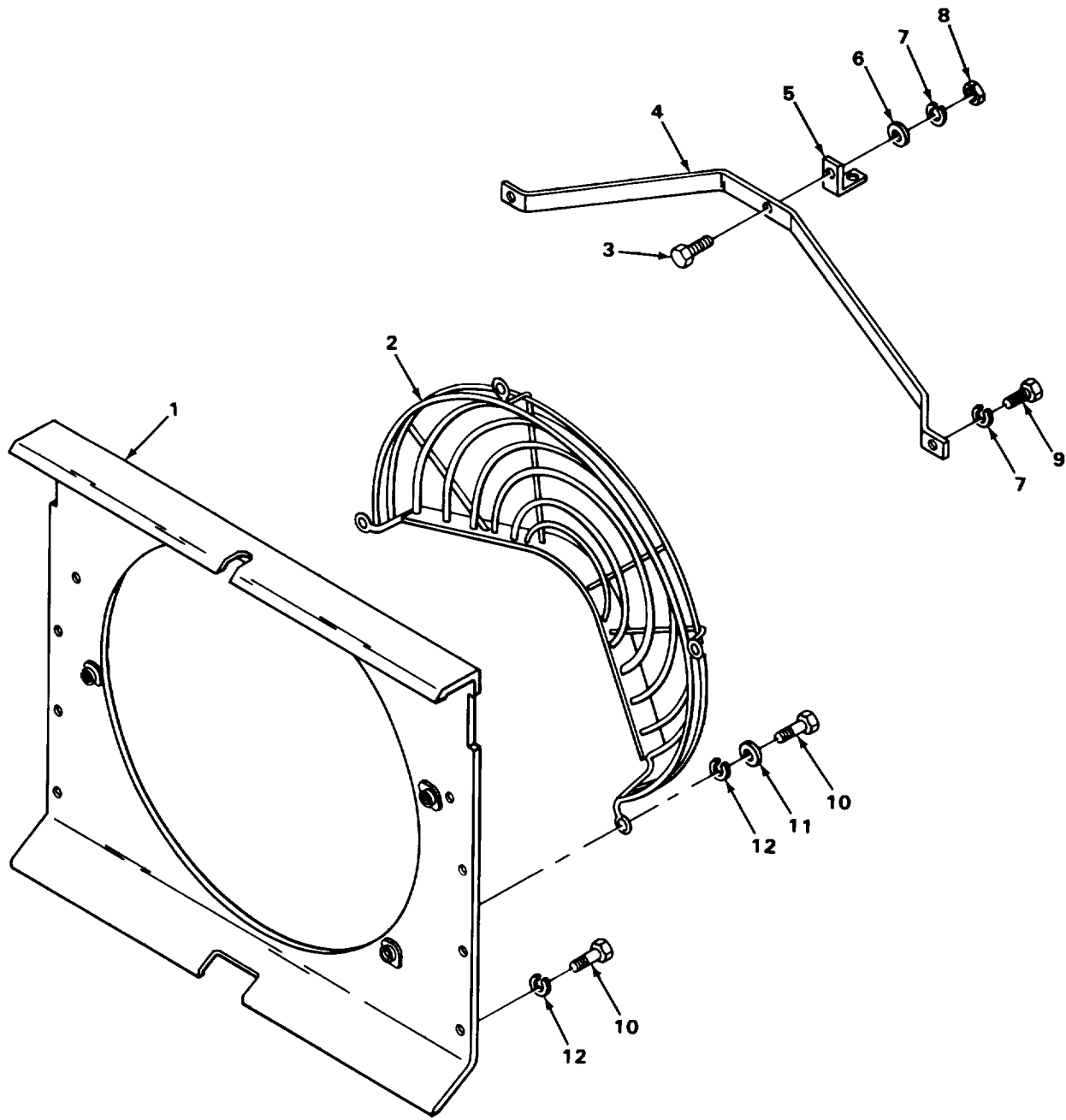

TA215195

FIGURE 39. CRANE RADIATOR SHROUD

SECTION II

TMS-3810-294-20P

(1) ITEM NO	(2) SMR CODE	(3) FSCM	(4) PART NUMBER	(5) DESCRIPTION AND USABLE ON CODES (UOC)	(6) QTY
-------------------	--------------------	-------------	-----------------------	--	------------

GROUP 0502 COWLING, DEFLECTORS, AIR
DUCTS, SHROUDS, ETC.

FIG. 39 CRANE RADIATOR SHROUD

1	XDOZZ	31007	312621R91	SHROUD FAN	1
2	XDOZZ	31007	310342R91	GUARD FAN.....	1
3	PFOZZ	96906	MSS18154-58	SCREWHCAP,HEXAGON BRACKET	1
4	XDOZZ	31007	308499R1	BRACE RADIATOR.....	1
5	XDOZZ	31007	310200RI	BRACKET BRACE.....	1
6	PFOZZ	96906	MS27183-14	WASHER,FLAT BRACKET.....	1
7	PFOZZ	96906	MS35338-46	WASHER,LOCK BRACKET	3
8	PFOZZ	96906	MS51967-8	NUT,PLAIN,HEXAGON BRACKET.....	1
9	PFOZZ	96906	MS18154-58	SCREW,CAP,HEXAGON BRACE.....	2
10	PFOZZ	96906	MS9072--25	SCREW,CAP,HEXAGON GUARD	10
11	PFOZZ	96906	MS27183-12	WASHER,FLAT GUARD.....	2
12	PFOZZ	96906	NS35338-45	WASHER,LOCK GUARD.....	10

END OF FIGURE

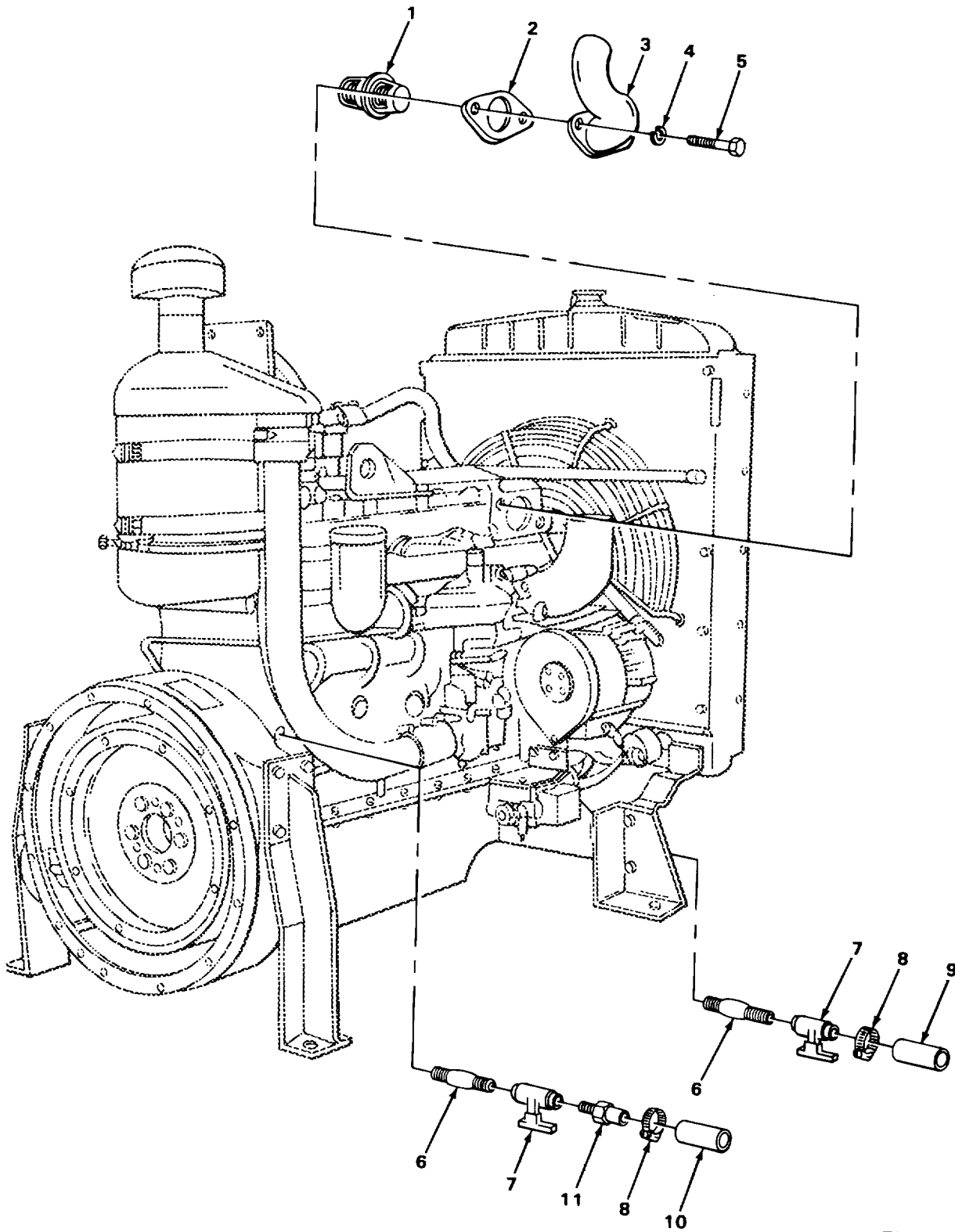

TA215196

FIGURE 40. CRANE ENGINE THERMOSTAT AND HOUSING

SECTION II

TMS-3810-294-20P

(1) ITEM NO	(2) SMR CODE	(3) FSCM	(4) PART NUMBER	(5) DESCRIPTION AND USABLE ON CODES (UOC)	(6) QTY
				GROUP 0503 WATER MANIFOLD, HEADERS, THERMOSTATS AND HOUSING GASKETS	
				FIG. 40 CRANE ENGINE THERMOSTAT AND HOUSING	
1	XDOZZ	89346	21690692	THERMOSTAT ENGINE	1
2	PAOZZ	89346	160740	GASKET WATER OUTLET PART OF KIT P/N 213672R93	1
3	XDOZZ	89346	61493HA	PIPE, WATER CUTLET	1
4	PFOZZ	96906	MS35338-46	NASHER, LOCK OUTLET ELBOW	2
5	PFOZZ	96906	MS18154-58	SCREW CAP, HEXAGON OUTLET ELBOW	2
6	PFOZZ	96906	MS51846-39	NIPPLE, PIPE RADIATOR DRAIN	2
7	PFOZZ	90940	0637127	COCK, DRAIN ENGINE WATER	2
8	PFOZZ	81646	5212	CLAMP, HOSE DRAIN	2
9	XDOZZ	27315	50-2100J392	HOSE, RUBBER RADIATOR DRAIN	1
10	XDOZZ	27315	51-2100OJ392	HOSE, RUBBER BLOCK DRAIN	1
11	PFOZZ	7947C	33COX6	COUPLING PIPE, RADIATOR DRAIN	1

END OF FIGURE

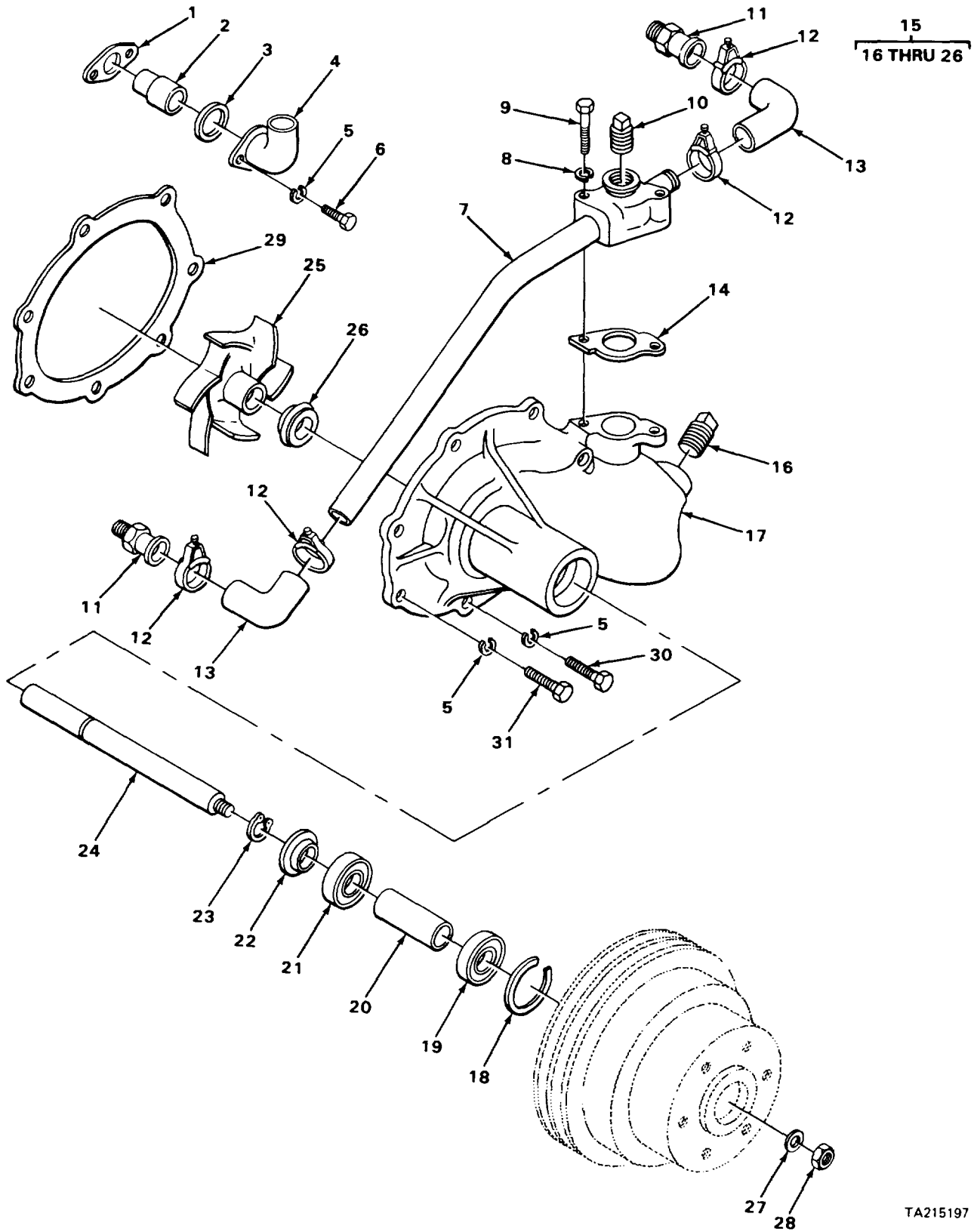

FIGURE 41. CARRIER ENGINE WATER PUMP ASSEMBLY

TA215197

SECTION II

TMS-3810-294-20P

(1) ITEM NO	(2) SMR CODE	(3) FSCM	(4) PART NUMBER	(5) DESCRIPTION AND USABLE ON CODES (UOC)	(6) QTY
GROUP 0504 WATER PUMP					
FIG. 41 CARRIER ENGINE WATER PUMP					
ASSEMBLY					
1	PAOZZ	89346	133474R1	GASKET HOUSING	2
2	PAOZZ	89346	185196R91	THERMOSTAT, FLOW CONTROL	2
3	XDOZZ	31007	185839R1	GASKET THERMOSTAT.	2
4	XDOZZ	89346	185194R2	HOUSING, THERMOSTAT	2
5	PFOZZ	96906	MS35338-46	WASHER, LOCK WATER PUMP	10
6	PFOZZ	96906	MS90728-62	SCREW, CAP, HEXAGON THERMOSTAT	4
7	XDOZZ	31007	133682R9L	PIPE WATER BYPASS	1
8	PFOZZ	96906	MS35338-45	WASHER, LOCK BYPASS PIPE	2
9	PFOZZ	96906	MS90728-39	BOLT, MACHINE HEAD BYPASS PIPE	2
10	PFOZZ	96906	MS51884-7	PLUG, PIPE BYPASS	1
11	PFOZZ	89346	133708R1	ADAPTER, STRAIGHT	2
12	XDOZZ	31007	122316R1	CLAMP, HOSE BYPASS PIPE	4
13	XDOZZ	31007	4052526R1	ELBOW WATER BYPASS.....	2
14	PAOZZ	89346	5133475R1	GASKET BYPASS PIPE PART OF KIT P/N 9969041291 PART OF KIT P/N 162970R92	1
15	PAOZZ	71425	AW-546	PUMP, COOLING SYSTEM	1
16	PFOZZ	96906	MS51884-7	. PLUG, PIPE PUMP BODY	1
29	PAOHH	27315	8O00J1133F2	GASKET, WATER PUMP PART OF KIT P/N 9969041291 PART OF KIT P/N 162970R92	1

END OF FIGURE

41-1

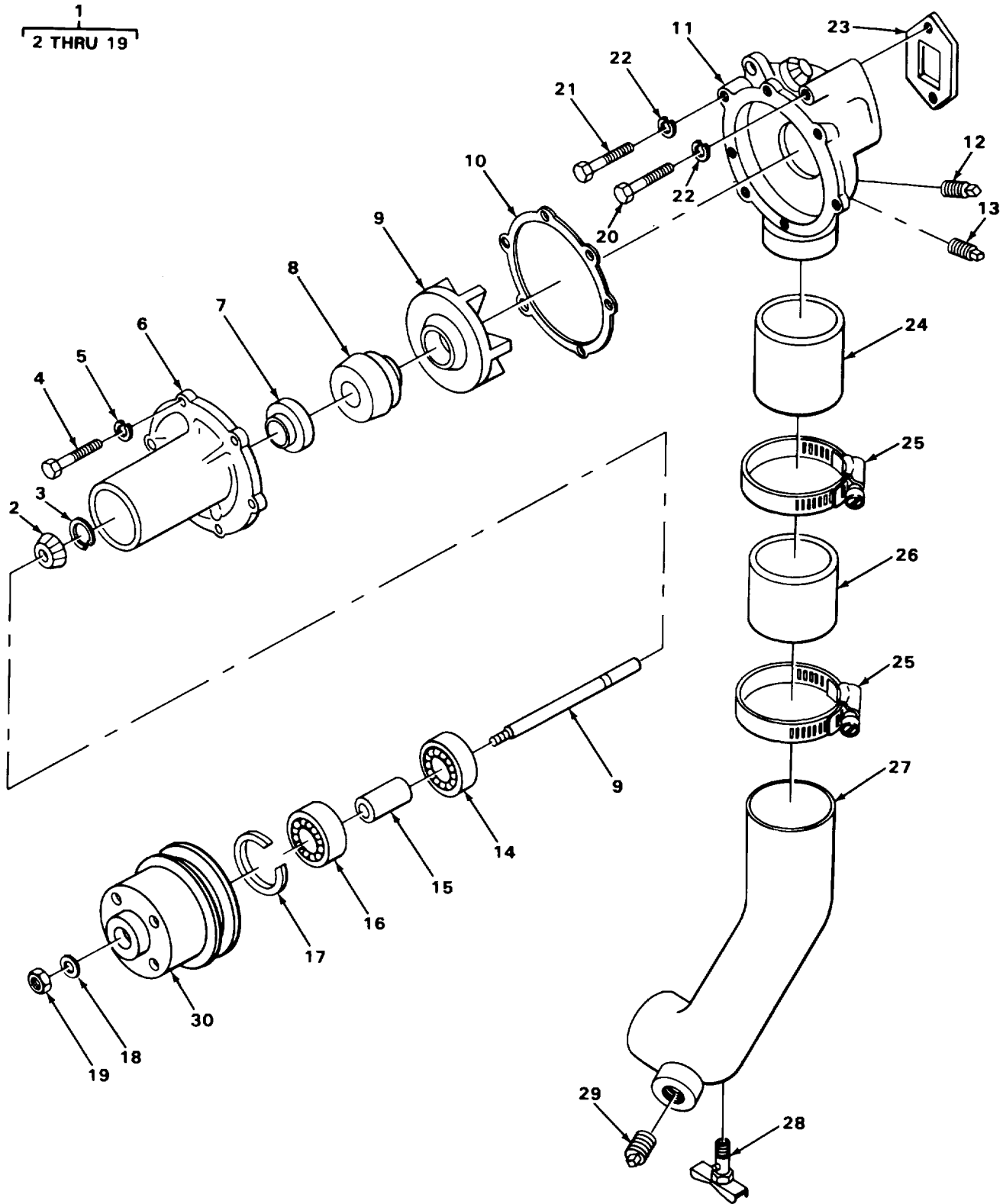

TA215198

FIGURE 42. CRANE ENGINE WATER PUMP

SECTION II

TM5-3810-294-20P

(1) ITEM NO	(2) SMR CODE	(3) FSCM	(4) PART NUMBER	(5) DESCRIPTION AND USABLE ON CODES (UOC)	(6) QTY
GROUP 0504 WATER PUMPS					
FIG. 42 CRANE ENGINE WATER PUMP					
1	PAOOO	71425	AW-714	PUMP,WATER ENGINE.....	1
2	KFOZZ	31007	S8C55H	.SLINGER SHAFT PART OF KIT P/N 217992R93	1
3	XDOZZ	89346	98054H	.RING,RETAINING SLINGER PART OF KIT P/N 217992R93	1
4	PFOZZ	89346	2141468R1	.SCREW,CAP,HEXAGON H BODY	6
5	PFOZZ	96906	MS35338-45	.WASHER ,LOCK BODY	6
6	XDOZZ	31007	NSS	.HOUSING PUMP.....	1
7	KFOZZ	31007	869596RI	.SLINGER SEAL PART OF KIT P/N..... 217992R93 PART OF KIT P/N 310447R91.....	1
9	PFOZZ	89346	896638R91	PARTS KIT SHAFT WITH IMPELLER,PUMP PART OF KIT P/N 217992R93 PART OF KIT P/N 310447R91.....	1
10	PAOZZ	89346	214411R1	.GASKET BODY PART OF KIT P/N..... 217992R93	1
11	XDOZZ	31007	214417R1	.BODY PUMP.....	1
12	PFOZZ	30379	444598	PLUG,PIPE.....	1
13	PFOZZ	96906	MS51884-7	.PLUG PIPE BODY.....	1
14	XDOZZ	29930	ST299	.BEARING BALL,SHAFT PART OF KIT P/N..... 217992R93	1
15	KFOZZ	31007	214167R1	SPACER BEARING PART OF KIT P/N..... 217992R93	1
16	KFOZZ	31007	ST332	BEARINGBALL SHAFT PART OF KIT P/N..... 217992R93	1
17	PFOZZ	89346	133813R2	.RING,RETAINING BEARING PART OF KIT P/N 217992R93	1
18	PFOZZ	89346	52726RI	.WASHER,FLAT PULLEY PART OF KIT P/N 217992R93	1
19	PFOZZ	19207	7538770	.NUT,JAM,HEXAGON PULLEY PART OF KIT P/N 217992R93.....	1
20	PFOZZ	96906	MS51095-369	SCREW,CAP,HEXAGON HEAD PUMP.....	2
21	PFOZZ	96906	MS9072-64	SCREW,CAP,HEXAGON PUMP.....	6
22	PFOZZ	96906	MS35338-46	WASHER,LOCK PUMP	8
23	PAOZZ	31007	16C73DA	GASKET PUMP GASKET SET PART OF KIT P/N 217992R93	1
24	XDOZZ	31007	405254R1	HOSE,RUBBER..... WATER INLET.....	1
25	XDOZZ	31007	274088R1	CLAMP1HOSE WATER INLET.....	2
26	XDOZZ	31007	4052545R1	HOSE,RUBBER WATER INLET,LOWER	
27	XDOZZ	31007	341254R11	ELBOW WATER INLET	1
28	PFOZZ	96906	MS35782-3	COCK,DRAIN CRANKCASE.....	1
29	PFOZZ	96906	MS51884-7	PLUG,PIPE..... INLET ELBOW	1
30	PFOZZ	89346	214412R1	PULLEY,GROOVE FAN AND WATER PUMP.....	1

END OF FIGURE

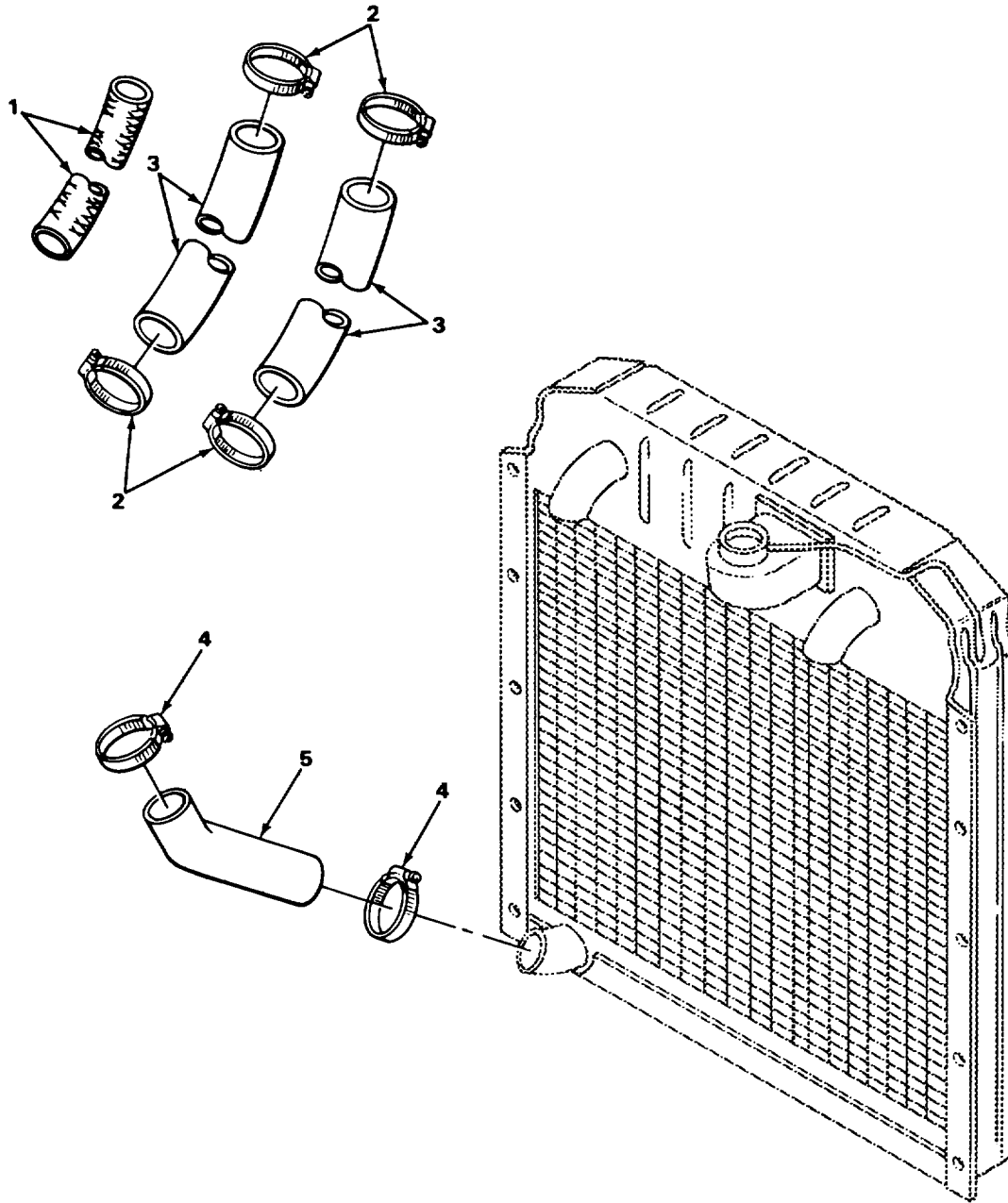

TA215199

FIGURE 43. CARRIER RADIATOR HOSES

SECTION II

TM5-3810-294-20P

(1) ITEM NO	(2) SMR CODE	(3) FSCM	(4) PART NUMBER	(5) DESCRIPTION AND USABLE ON CODES (UOC)	(6) QTY
-------------------	--------------------	-------------	-----------------------	--	------------

GROUP 0504 WATER PUMPS

FIG. 43 CARRIER RADIATOR HOSES

1	XDOZZ	31007	196781RI	REINFORCEMENT HOSE	1
2	PFOZZ	13841	20024	CLAMP,HOSE RADIATOR INLET	4
3	PAOZZ	96906	MS51008-160	HOSE,PREFORMED RADIATOR INLET	2
4	PFOZZ	08484	HWC440	CLAMP,HOSE RADIATOR OUTLET	2
5	XDOZZ	96906	MS5100-166	HOSE,NONMETALLIC RADIATOR OUTLET	1

END OF FIGURE

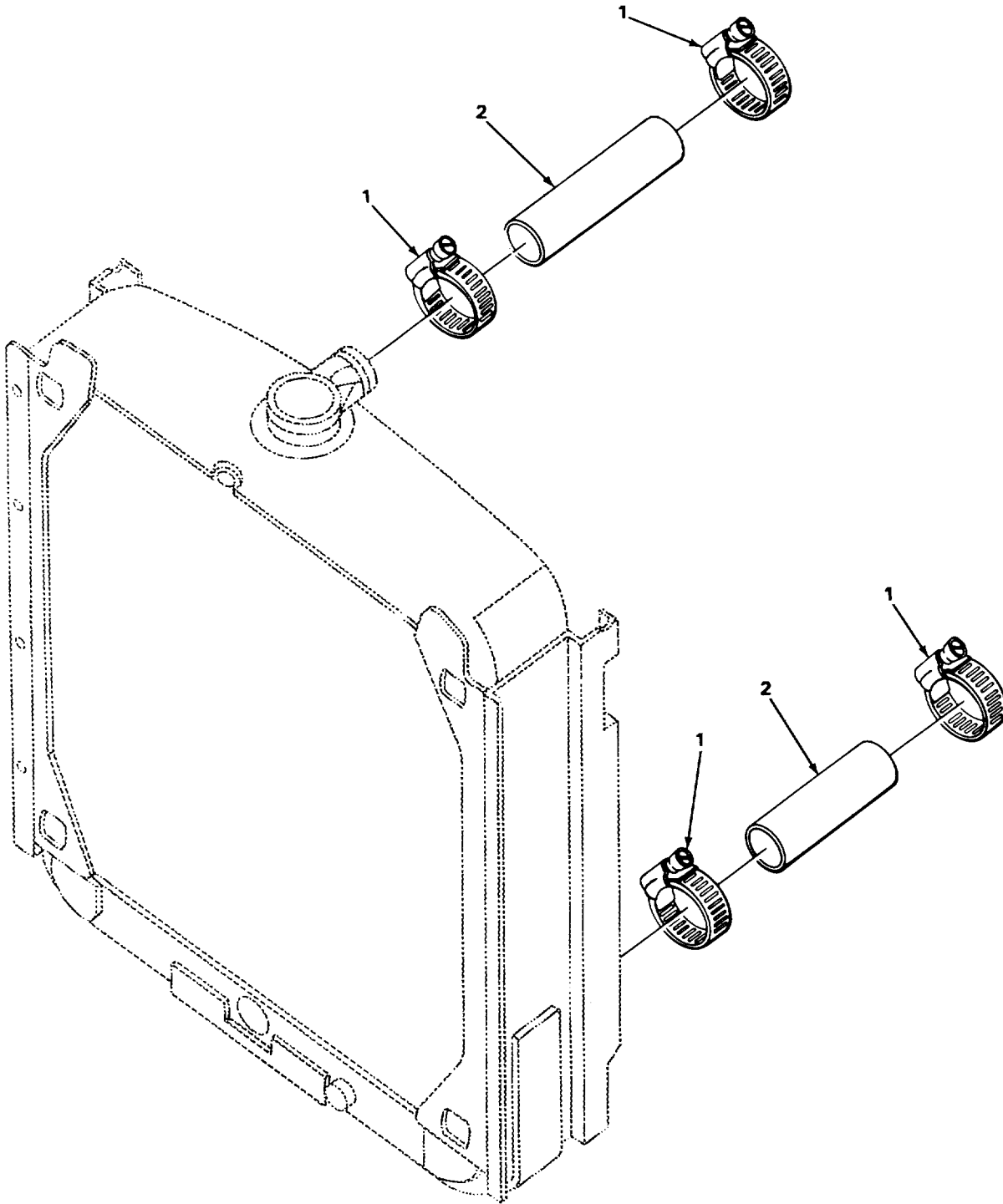

TA215200

FIGURE 44. CRANE RADIATOR HOSES

SECTION II

TM5-3810-294-20P

(1) ITEM NO	(2) SMR CODE	(3) FSCM	(4) PART NUMBER	(5) DESCRIPTION AND USABLE ON CODES (UOC)	(6) QTY
				GROUP 0504 WATER PUMPS	
				FIG. 44 CRANE RADIATOR HOSES	
1	PFOZZ	09367	925758-5	CLAMP,HOSE RADIATOR	4
2	PADZZ	29510	4052555R1	HOSE,NONMETALLIC RADIATOR INLET ...	2

END OF FIGURE

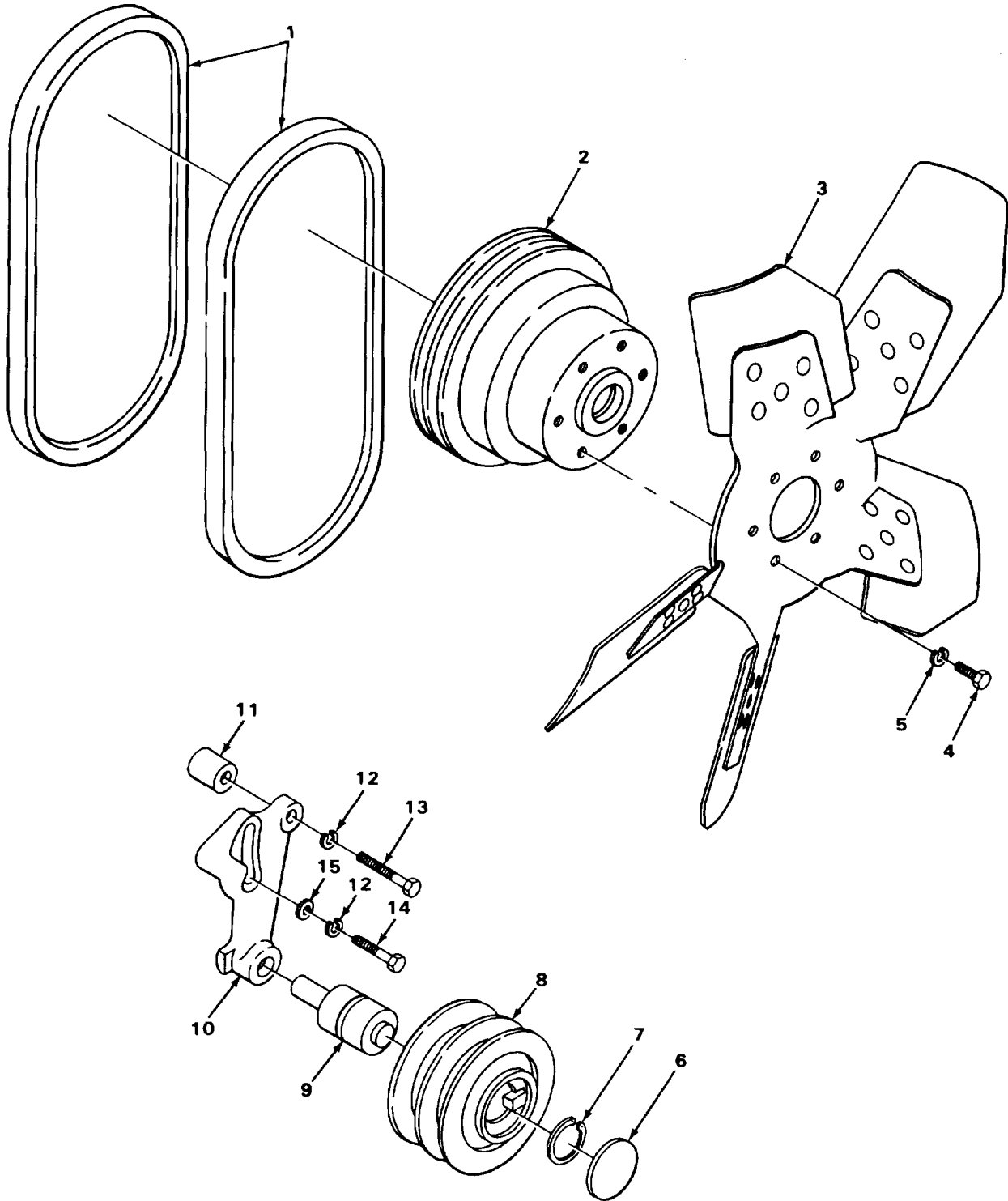

TA215201

FIGURE 45. CARRIER ENGINE FAN AND BELT

SECTION II

TM5-3810-294-20P

(1) ITEM NO	(2) SMR CODE	(3) FSCM	(4) PART NUMBER	(5) DESCRIPTION AND USABLE ON CODES (UOC)	(6) QTY
GROUP 0505 FAN ASSEMBLY					
FIG. 45 CARRIER ENGINE FAN AND BELR					
1	PAOZZ	96906	MS51067-41-2	BELTS,V,MATCHED SET	1
2	XDOZZ	89346	133555R1	FAN,PULLEY.....	1
3	PAOZZ	89346	268591-R91	FAN,AXIAL,ENGINE COCLING	1
4	PFOZZ	96906	MS90728-38	BOLT,MACHINE FAN MOUNTING	6
5	PFOZZ	96906	MS35338-45	WASHER,LOCKFAN MOUNTING.....	6
6	PFOZZ	96906	MS35648-12	PLUG,EXPAKSION	1
7	XDOZZ	89346	133502R1	RING,RETAINING IDLER PULLEY	1
8	XDOZZ	89346	133583R1	PULLEY,IDLER.....	1
9	XDOZZ	29510	274844R91	BEARING,WATER PUMP WITH SHAFT	1
				IDLER PULLEY	
10	XDOZZ	31007	133584R2	ARM IDLER PULLEY.....	1
11	XDOZZ	31007	133495RI	SPACER IDLER ARM.....	1
12	PFOZZ	96906	MS35338-46	WASHER,LOCK IDLER PULLEY	2
13	PFOZZ	96906	MS90728-66	SCREW,CAP,HEXAGON HEAD IDLER PULLEY	1
14	PFOZZ	96906	MSS0728-62	SCREW,CAP,HEXAGON HEAD IDLER ARM...	1
15	PFOZZ	89346	16135DA	WASHER,CLAMP IDLER ARM	1

END OF FIGURE

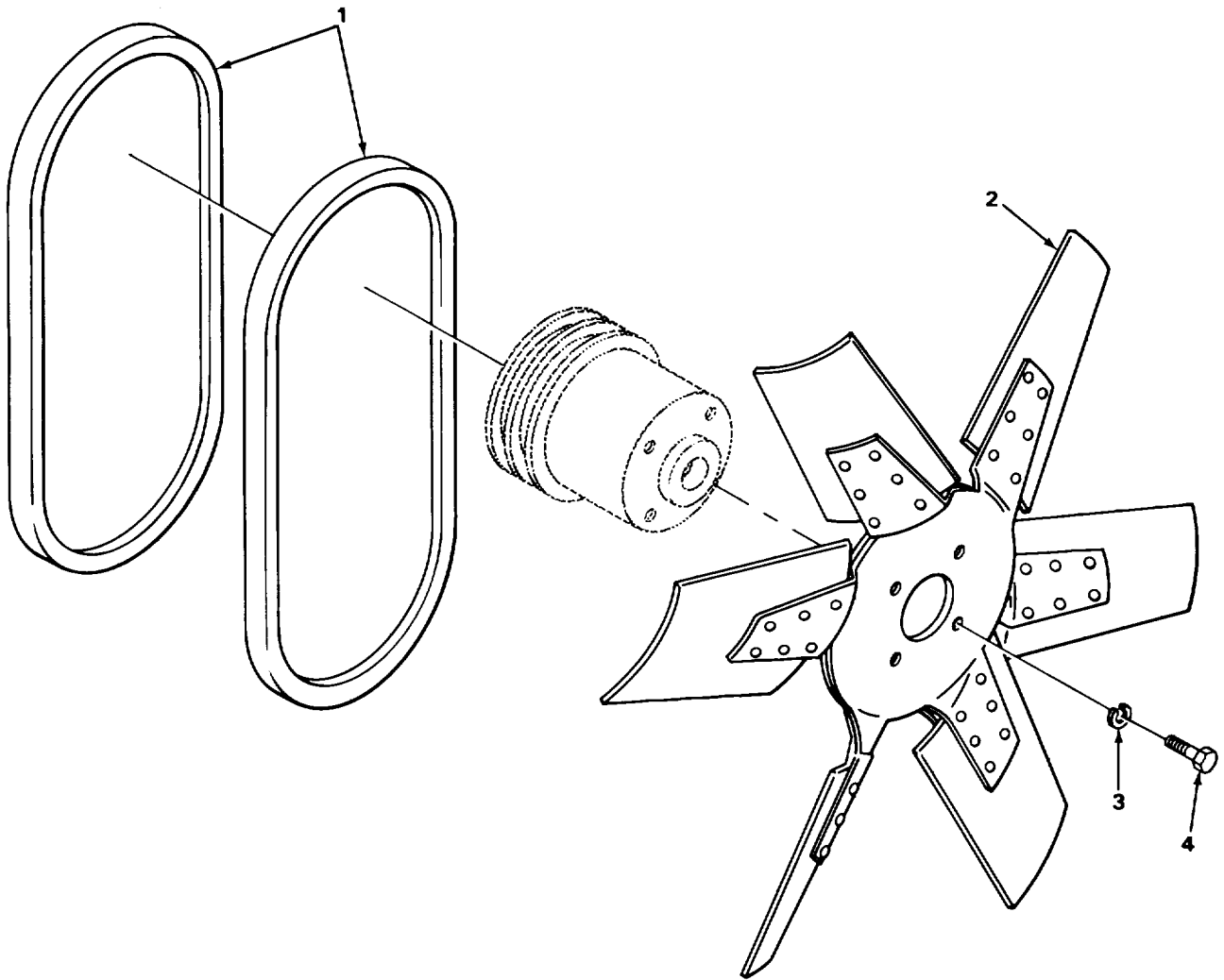

TA215202

FIGURE 46. CRANE ENGINE FAN AND BELTS

SECTION II

TM5-3810-294-20P

(1) ITEM NO	(2) SMR CODE	(3) FSCM	(4) PART NUMBER	(5) DESCRIPTION AND USABLE ON CODES (UOC)	(6) QTY
-------------------	--------------------	-------------	-----------------------	--	------------

GROUP 0505 FAN ASSEMBLY

FIG. 46 CRANE ENGINE FAN AND BELTS

1	XDOZZ	31007	313669R11	BELT,V FAN.....	1
2	XDOZZ	53591	AF10027	FAN ENGINE	1
3	PFOZZ	96906	MS35338-45	WASHER,LOCK FAN	4
4	PFOZZ	96906	MS90725-33	SCREW,CAP,HEXAGON HEAD,FAN.....	4

END OF FIGURE

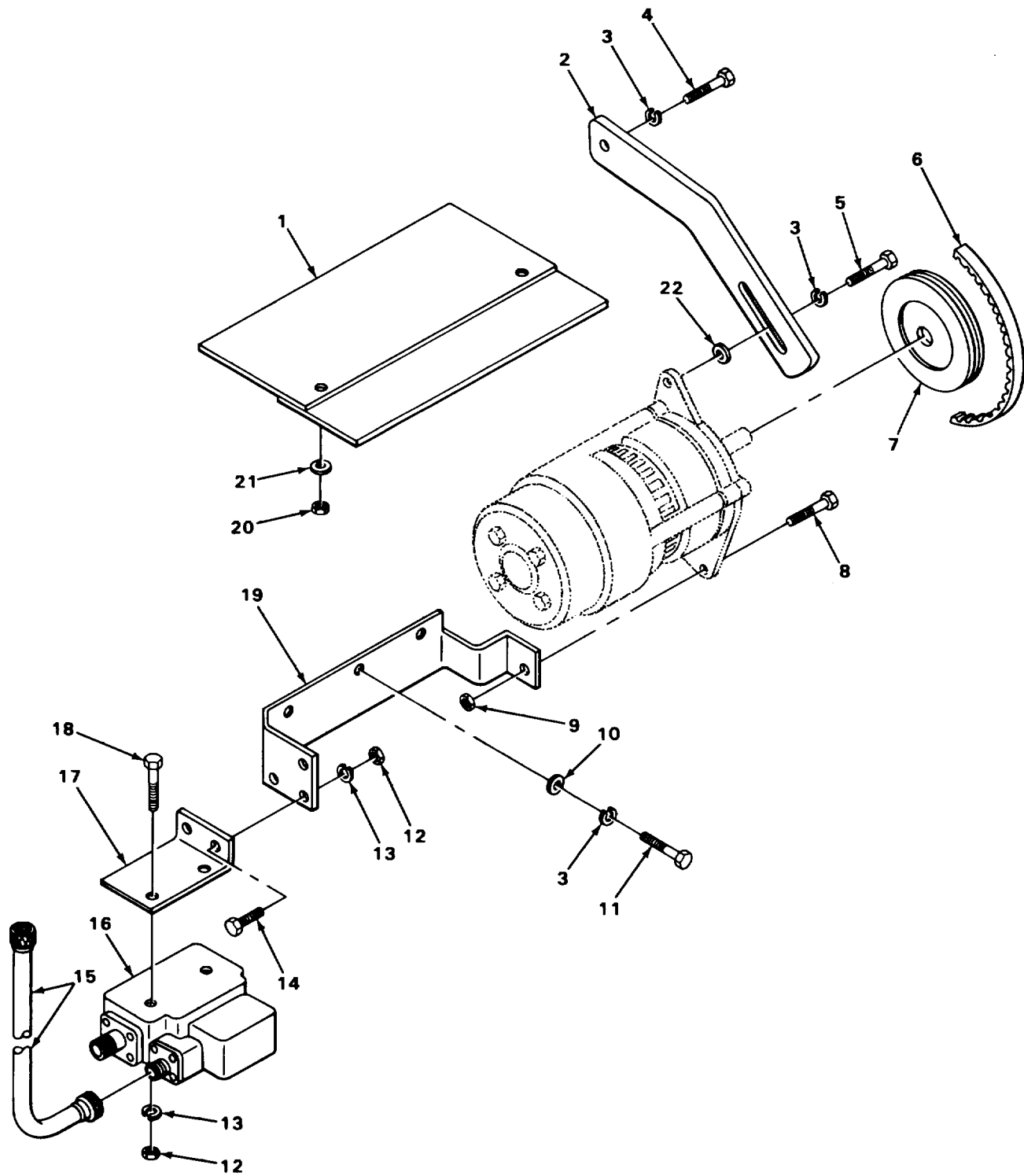

TA215204

FIGURE 47. CRANE ALTERNATOR ASSOCIATED PARTS

SECTION II

TM5-3810-294-20P

(1) ITEM NO	(2) SMR CODE	(3) FSCM	(4) PART NUMBER	(5) DESCRIPTION AND USABLE ON CODES (UOC)	(6) QTY
-------------------	--------------------	-------------	-----------------------	--	------------

GROUP 06 ELECTRICAL SYSTEM

GROUP 0601 GENERATOR, ALTERNATOR

FIG. 47 CRANE ALTERNATOR ASSOCIATED
PARTS

1	XDOZZ	31007	614968	SHIELD HEAT,ALTERNATOR,CRANE	1
2	XDOZZ	89346	216904R1	STRAP,ADJUSTING CRANE	1
3	PFOZZ	31007	623068R1	WASHER,LOCK	5
4	XDOZZ	31007	23866R1	BOLT,MACHINE STRAP TO PUMP	1
5	PFOZZ	92679	22523R1	BOLT,MACHINE	1
6	PFOZZ	96906	MS51067C53-2	BELTS,V,MATCHED SET GENERATOR,CRANE	1
7	XDOZZ	31007	4C52528R1	PULLEY,GROOVE GENERATOR,CRANE	1
8	PFOZZ	96906	MS90725-88	SCREW,CAP,HEXAGON HEAD GENERATOR, CRANE	2
9	PFOZZ	89346	144420H	NUT,SELF-LOCKING GENERATOR,CRANE.....	2
10	PFOZZ	29930	16038R1	WASHER,FLAT BRACKET,CRANE.....	3
11	PFOZZ	29930	236481R1	BOLT,MACHINE	3
12	PFOZZ	96906	MS5196F7-6	NUT,PLAIN,HEXAGON	4
13	PFOZZ	29930	623083R1	WASHER,LOCK	4
14	XDOZZ	31007	21237R1	SCREW,CAP,HEXAGON BRACKET,CRANE	2
16	XDOZZ	35510	6023R	RELAY,POLARITY PROTECTOR.....	1
17	XDOZZ	31007	4052549R1	BRACKET RELAY,CRANE.....	1
18	XDOZZ	31007	23871R1	SCREW,MACHINE RELAY,CRANE.....	2
19	XDOZZ	31007	4052529R1	BRACKET GENERATOR,CRANE.....	1
20	PFOZZ	96906	MS51968-8	NUT,PLAIN,HEXAGON HEAT SHIELD,CRANE	1
21	PFOZZ	96906	MS27183-14	A SHER,FLAT HEAT SHIELD,CRANE.....	2
22	XDOZZ	31007	127507R1	WASHER,FLAT STRAP,CRANE.....	1

END OF FIGURE

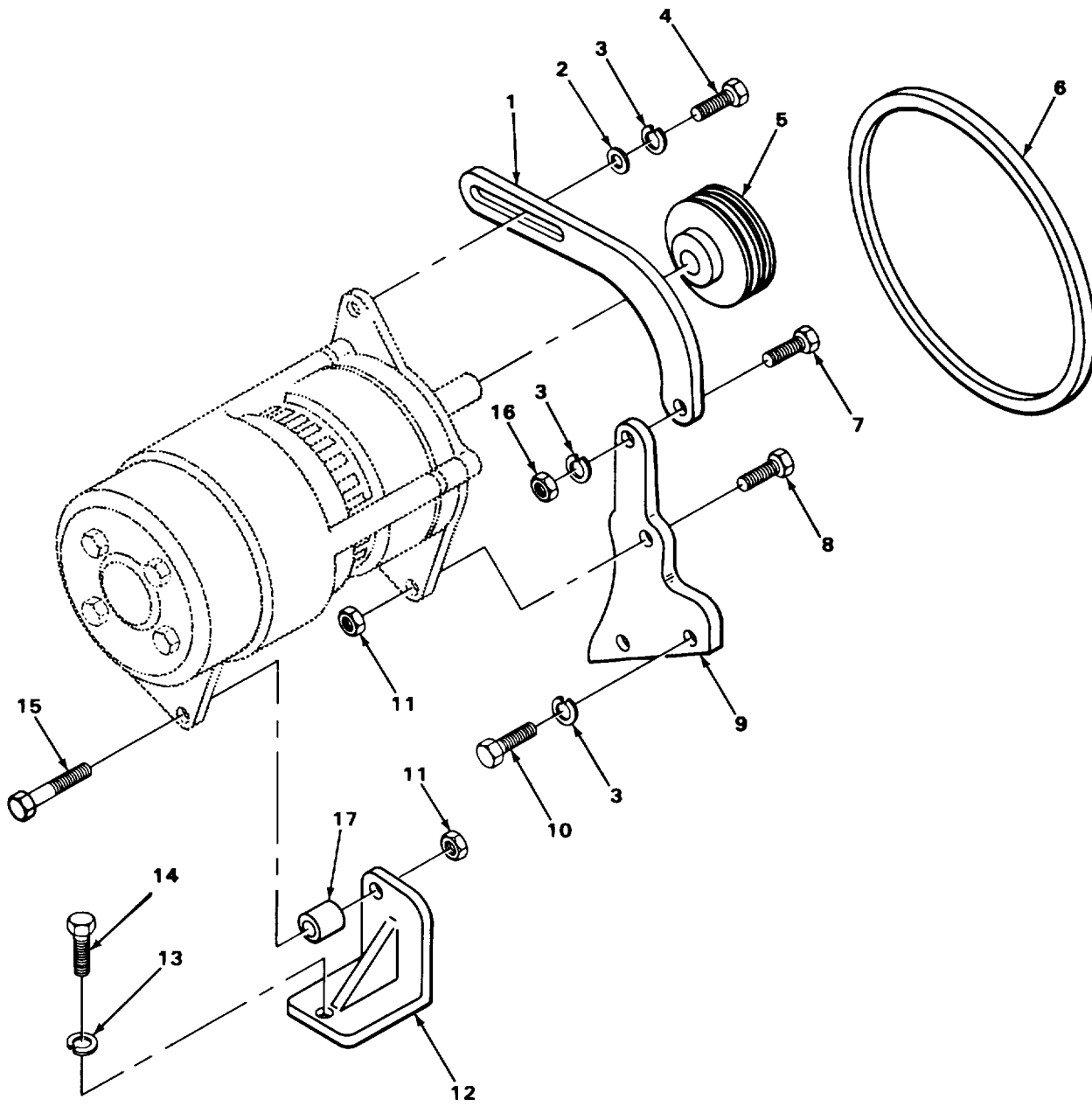

TA215205

FIGURE 48. CARRIER ALTERNATOR ASSOCIATED PARTS

SECTION II

TM5-3810-294-20P

(1) ITEM NO	(2) SMR CODE	(3) FSCM	(4) PART NUMBER	(5) DESCRIPTION AND USABLE ON CODES (UOC)	(6) QTY
GROUP 0601 GENERATOR, ALTERNATOR					
FIG. 48 CARRIER ALTERNATOR ASSOCIATED PARTS					
1	XDOZZ	31007	864959R1	STRAP,ALIERNATOR ADJUSTING	1
2	PFOZZ	96906	MS27183-14	MASHER,FLAT STRAP	1
3	PFOZZ	96906	MS3533-46	WASHER,LOCK	4
4	PFOZZ	96906	MS18L54-58	SREW,CAP,HEXAGON STRAP TO	1
ALTERNATOR					
5	XDOZZ	31007	4052513R1	PULLEY1GROCV E ALTERNATOR	1
6	PAOZZ	96906	MS51066C46-2	BELTS,V,MATCHED SET ALTERNATOR	1
7	PFOZZ	96906	MST0726-60	SCREW,CAP,HEXAGON STRAP,CARRIER	1
8	PFOZZ	96906	MS90727-87	SCRENWCAP,HEXAGON ALTERNATOR	1
9	XDOZZ	31007	242908R11	BRACKET ALTERNATOR,FRONT,CARRIER....	1
10	PFOZZ	96906	MS18154-58	SCREW,CAP,HEXAGON FRONT BRACKET....	2
11	XOOZZ	31007	144420	NUT,SELF-LCCKING ALTERNATOR	2
12	XDOZZ	31007	251427C11	BRACKET ALTERNATOR,REAR,CARRIER	1
13	PFDZZ	96906	MS35338-48	WASHER,LOCK REAR BRACKET,CARRIER....	1
14	PFDZZ	96906	MS90728-114	SCREW,CAP,HEXAGON REAR BRACKET	1
15	PFOZZ	96906	MS90727-96	SCREW,CAP,HEXAGON ALTERNATOR	1
16	PFOZZ	96906	MS51968-8	NUT,PLAIN,HEXAGCN STRAP,CARRIER ...	1
17	XDOZZ	31007	S3780	SPACER ALTERNATOR,CARRIER	1

END OF FIGURE

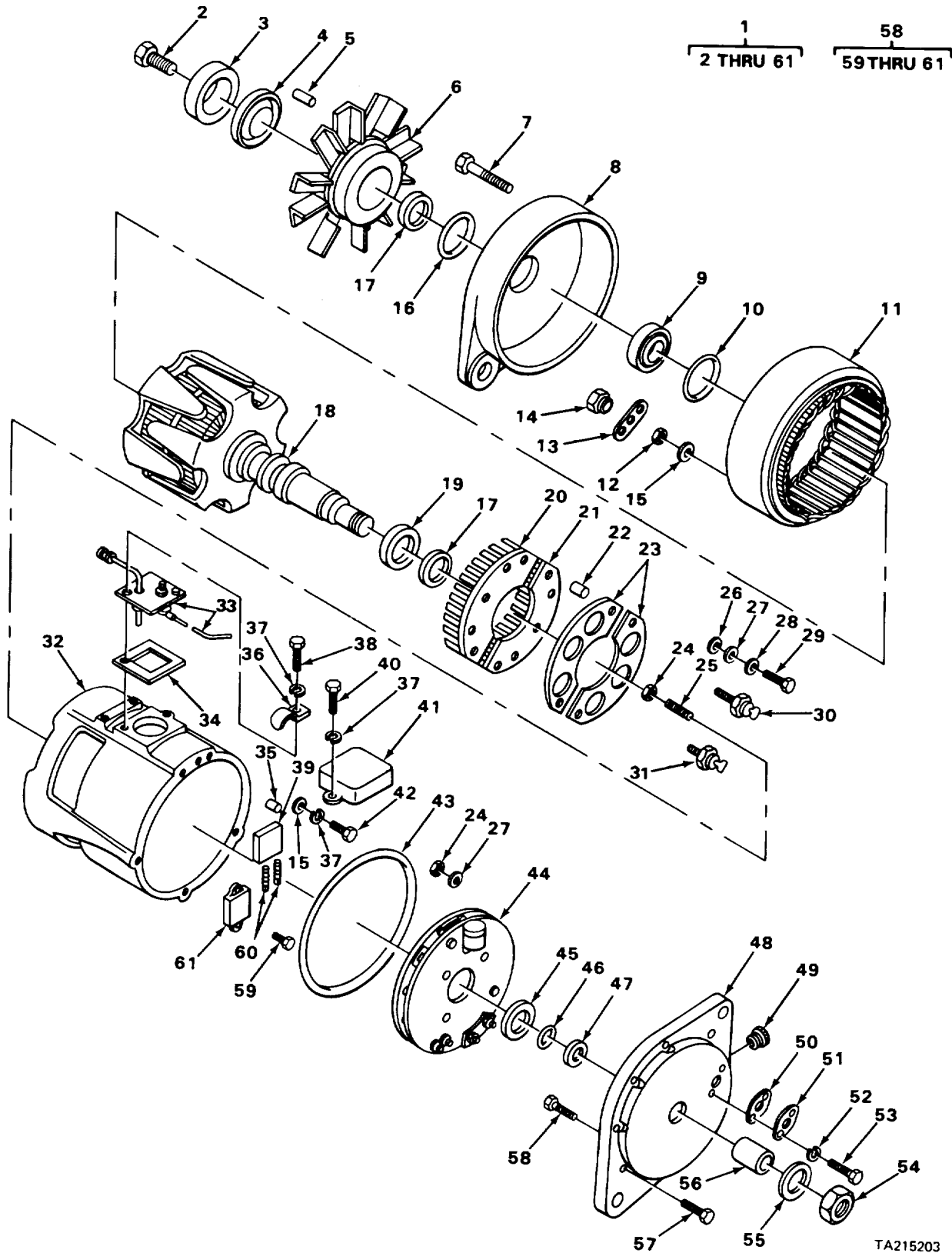

TA215203

FIGURE 49. ALTERNATOR ASSEMBLY

SECTION II

TM5-3810-294-20P

(1) ITEM NO	(2) SMR CODE	(3) FSCM	(4) PART NUMBER	(5) DESCRIPTION AND USABLE ON CODES (UOC)	(6) QTY
-------------------	--------------------	-------------	-----------------------	--	------------

GROUP 0601 GENERATOR, ALTERNATOR

FIG. 49 ALTERNATOR ASSEMBLY

1	PAOFF	19207	10C29868	GENERATORASSEMBLY AC, CARRIER AND..... CRANE	2
---	-------	-------	----------	---	---

END OF FIGURE

49-1

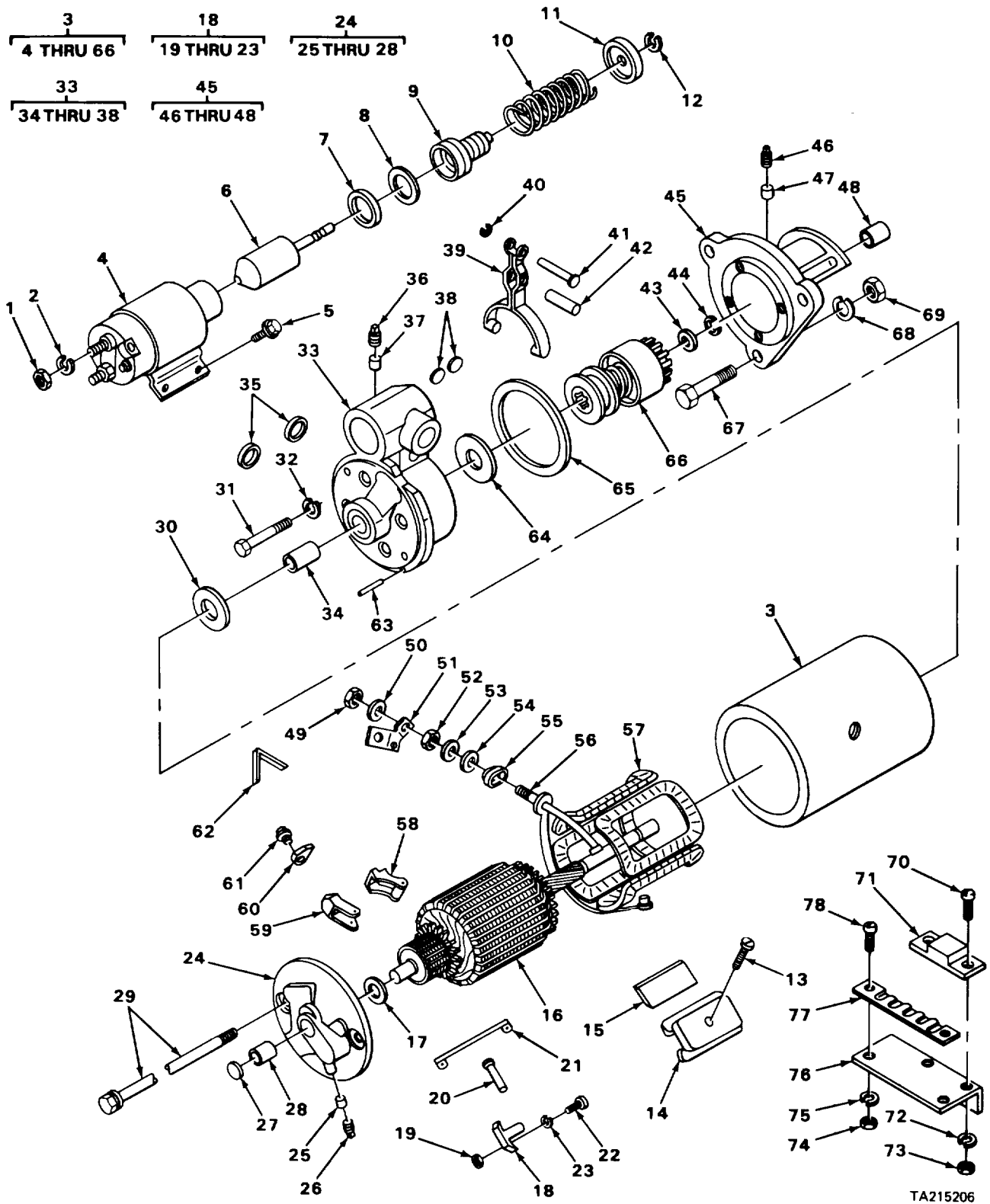

TA215206

FIGURE 50. CRANE STARTER AND ASSOCIATED PARTS

SECTION II

TM5-3810-294-20P

(1) ITEM NO	(2) SMR CODE	(3) FSCM	(4) PART NUMBER	(5) DESCRIPTION AND USABLE ON CODES (UOC)	(6) QTY
GROUP 0603 STARTING MOTOR FIG. 50 CRANE STARTER AND ASSOCIATED PARTS					
1	PFOZZ	96906	MSS35649-282	NUT,PLAIN,HEXAGON STARTER WIRE,..... CRANE.	2
2	PFOZZ	96906	MS35338-42	WASHER,LOCK STARTER WIRE,CRANE	2
3	PFOFF	16764	1113214	STARTER,ENGINE CRANE.....	1
4	PFOZZ	16764	1115586	SWITCH SOLENOID ,CRANE	1
5	PFDZZ	16764	1917084	.SCREW WITH LOCK WASHER,SOLENOID.....	4
47	PFOZZ	16764	1916439	WICK OIL,CRANE.....	1
49	PFOZZ	16764	1904419	.NUT TERMINAL STUD ,CRANE1
50	PFOZZ	16764	9421425	.WASHER TERMINAL STUD,CRANE.....	1
51	PFOZZ	16764	1942245	.CONNECTOR SWITCH,CRANE	1
52	PFOZZ	96906	MS35649-2382	.NUT TERMINAL STUD,CRANE	1
53	PFOZZ	14892	6087	.WASHER,FLAT TERMINAL STUD,CRANE..	1
54	PFOZZ	16764	1950029	.WASHER,FLAT INSULATED,CRANE.....	1
55	PFOZZ	16764	1931783	.BUSHING TERMINAL STUD,CRANE	1
67	PFOZZ	96906	MS90728-62	SCREW,CAP,HEXAGON STARTER,CRANE ...	3
68	PFOZZ	96906	MS35338-46	WASHER,LOCK STARTER,CRAN	3
69	PFOZZ	96906	MS51967-8	NUT,PLAIN,HEXAGON STARTER,CRANE.....	3
70	PFOZZ	96906	MS90728-8	SCREW,CAP,HEXAGON STARTER RELAY... ..	2
71	PFOZZ	16764	1114536	RELAY,ELECTROMAGNET STARTER,CRANE.	1
72	PFOZZ	96906	MS3533-44	WASHER,LOCK RELAY.....	2
73	PFOZZ	96906	MS5196-2	NUT,PLAIN,HEXAGCN RELAY.....	2
74	PFOZZ	96906	MS35649-202	NUT.PLAINE,HEXAGON TERMINAL BOARD.....	2
75	PFOZZ	96906	MS35338-43	WASHER,LOCK TERMINAL BOARD	2
76	XDOZZ	27315	216T671	BRACKET RELAY	1
77	XDOZZ	82647	CDMID	TERMINAL BOARD ENGINE	1
78	PFOZZ	96906	MS35206-265	SCREW,MACHINE TERMINAL BOARD.....	2

END OF FIGURE

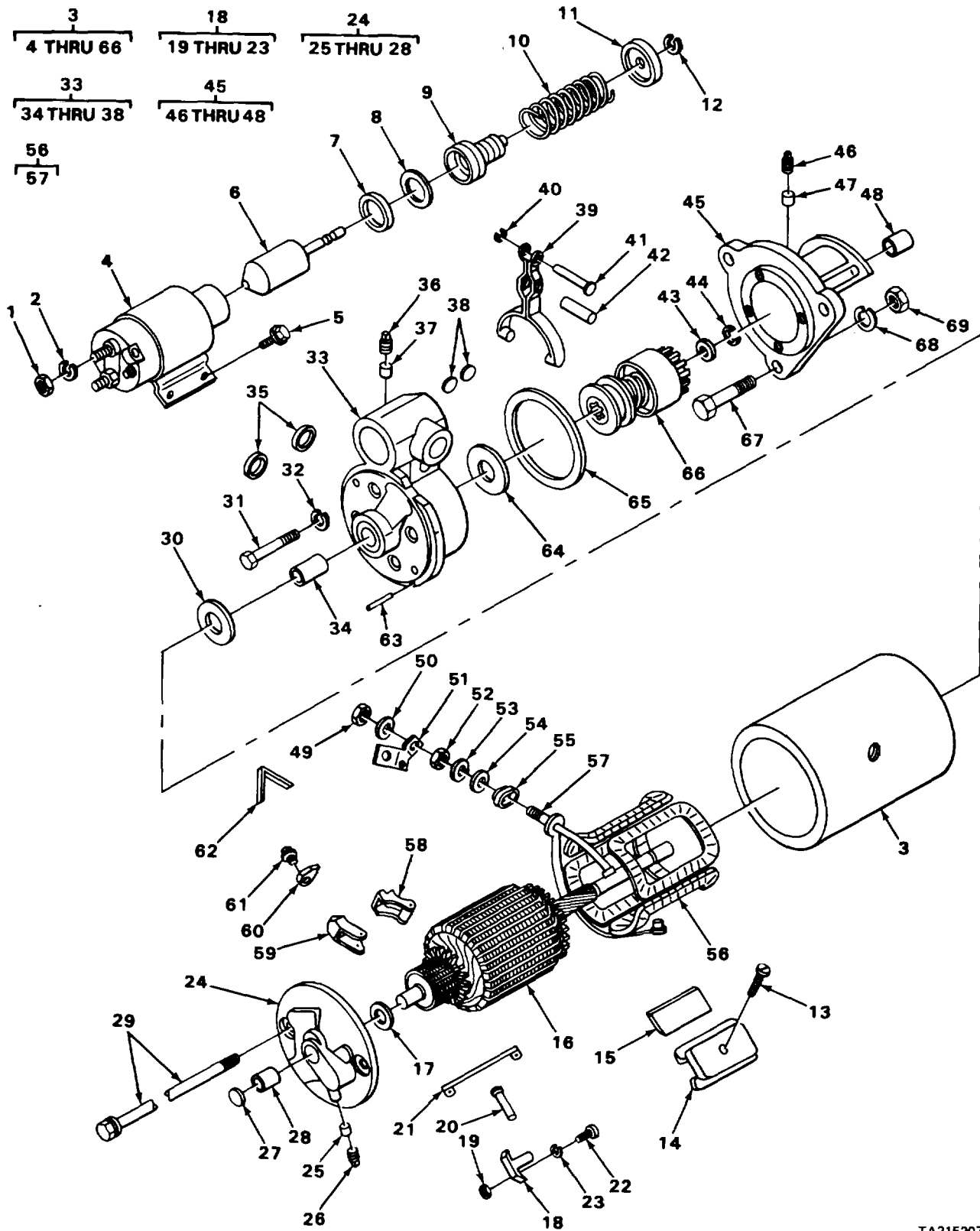

TA215207

FIGURE 51. CARRIER STARTER AND ASSOCIATED PARTS

SECTION II

TM5-3810-294-20P

(1) ITEM NO	(2) SMR CODE	(3) FSCM	(4) PART NUMBER	(5) DESCRIPTION AND USABLE ON CODES (UOC)	(6) QTY
GROUP 0603 STARTING MOTOR					
FIG.S1 CARRIER STARTER AND ASSOCIATED PARTS					
1	PFOZZ	96906	N535649-282	NUT,PLAIN,HEXAGON STARTER WIRE,..... CARRIER.....	2
2	PFOZZ	96906	MSS35338-42	WASHER,LCKK STARTER WIRE,CARRIER	2
3	PFOFF	16764	1113181	STARTER,ENGINE CARRIER	1
4	PAOZZ	16764	1115586	.SWITCH SOLENOID,CARRIER	1
5	PFOZZ	16764	1917084	.SCREW WITH LOCK WASHER,SOLENOID,	4
6	PFOZZ	16764	1548682	CARRIER..... .PLUNGER SOLENOID,CARRIER.....	1
7	PFOZZ	16764	1948520	.RETAINER SPRING,CARRIER.....	1
8	XDOZZ	16764	1948687	.WASHER SPRING RETAINER,CARRIER.....	1
9	PFOZZ	16764	801077	.BELLOWS,PROTECTION SEAL,CARRIER	1
10	PFOZZ	16764	1548521	.SPRING PLUNGER,CARRIER.....	1
11	PFOZZ	16764	1948526	.RETAINER SPRING,CARRIER	1
12	PFOZZ	16764	9415235	.RING,RETAINING PLUNGER,CARRIER	1
39	PFOZZ	16764	1942245	.SHIFTER FORK SHIFT,CARRIER	1
49	PFOZZ	16764	1904419	NUT TERMINAL STUD,CARRIER	1
50	PFOZZ	16764	9421425	.WASHER TERMINAL STUD,CARRIER	1
51	PFOZZ	16764	1942249	.BUS,CONDUCTOR SWITCH,CARRIER	1
52	PFOZZ	96906	MSS35691-17	.NUT TERMINAL STUD,CARRIER	1
53	PFOZZ	14892	6C87	.WASHER,FLAT TERMINAL STUD,CARRIER.	1
54	PFOZZ	16764	1950029	.WASHER,FLAT INSULATED,STUD, CARRIER	1
55	PFOZZ	16764	1931783	.BUSHING INSULATED,STUD,CARRIER	1
67	PFOZZ	96906	MSS0728-62	SCREW,CAP,HEXAGON STARTING	3
68	PFOZZ	96906	MS35338-46	MOUNTING,CARRIER..... WASHER,LCKK STARTER MOUNTING,	3
69	PFOZZ	96906	MS51961-8	CARRIER..... NUT,PLAIN,HEXAGON STARTER CARRIER..	3

END OF FIGURE

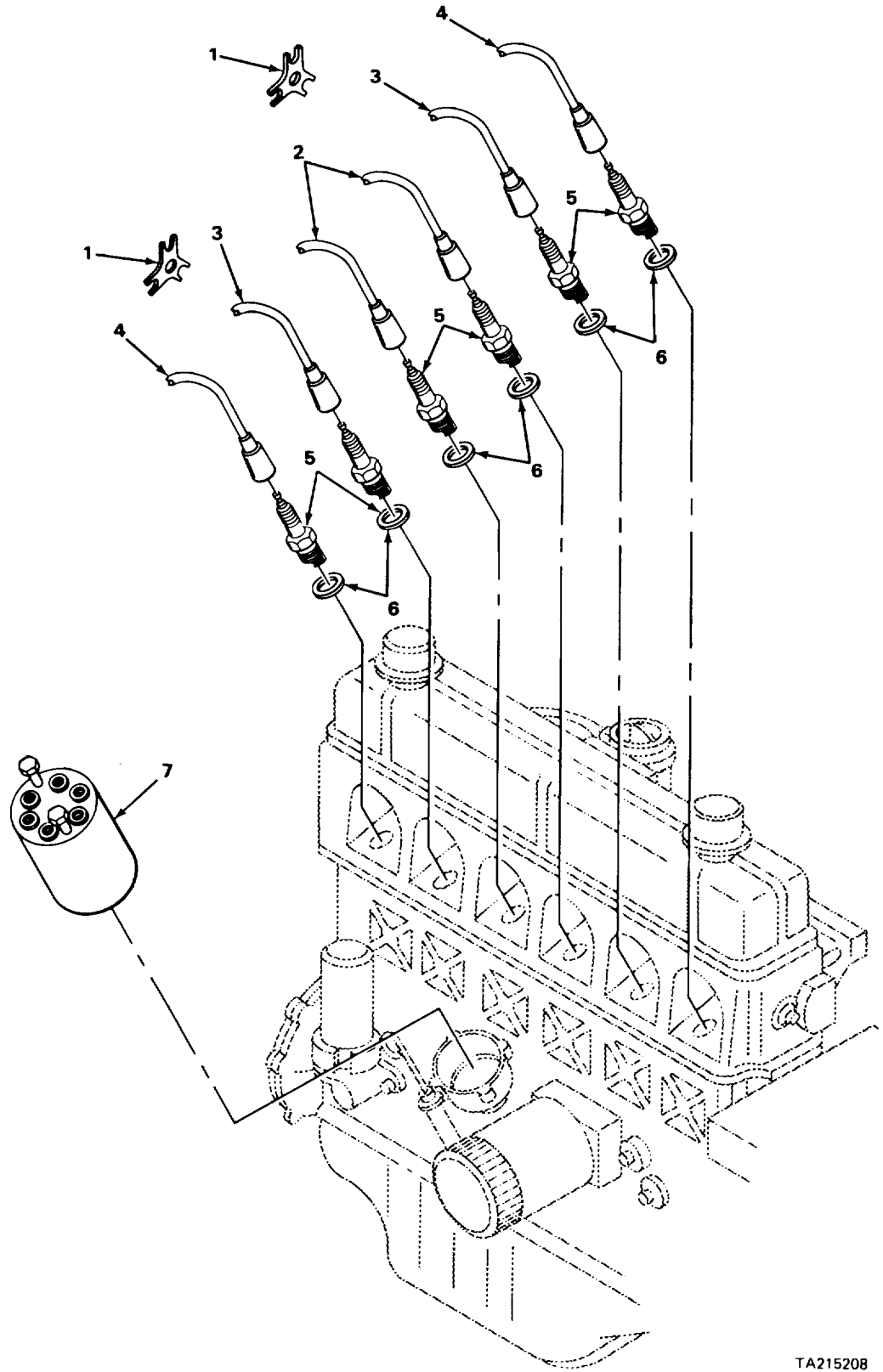

TA215208

FIGURE 52. CRANE IGNITION WIRING

SECTION II

TM5-3810-294-20P

(1) ITEM NO	(2) SMR CODE	(3) FSCM	(4) PART NUMBER	(5) DESCRIPTION AND USABLE ON CODES (UOC)	(6) QTY
GROUP 0605 IGNITION COMPONENTS					
FIG. 52 CRANE IGNITION WIRING					
1	XBOZZ	31007	324460R1	RETAINER SPARK PLUG CABLE.....	2
2	PAOZZ	00642	XH03474	LEAD AND CONDUIT AS SPARK PLUG,.....	2
				NO.3 AND NO.4 PART OF KIT P/N XH2696	
3	PAOZZ	00642	XH-2732	LEAD AND CCNDUIT AS SPARK PLUG,.....	2
				NO.2 AND NC.5 PART OF KIT P/N XH2696	
4	PAOZZ	00642	XH-3473	CABLE AND CONDUIT A SPARK PLUG,.....	2
				NO.1 AND NO.6 PART OF KIT P/N XH2696	
5	PAOOO	23040	AR41	SPARK PLUG ENGINE	6
6	PAOZZ	70040	843370	.GASKET SPARK PLUG.....	6
7	KFOZZ	00642	P339	CAP DISTRIBUTOR,SHIELDED PART OF	1
				KIT P/N XH2696	

END OF FIGURE

52-1

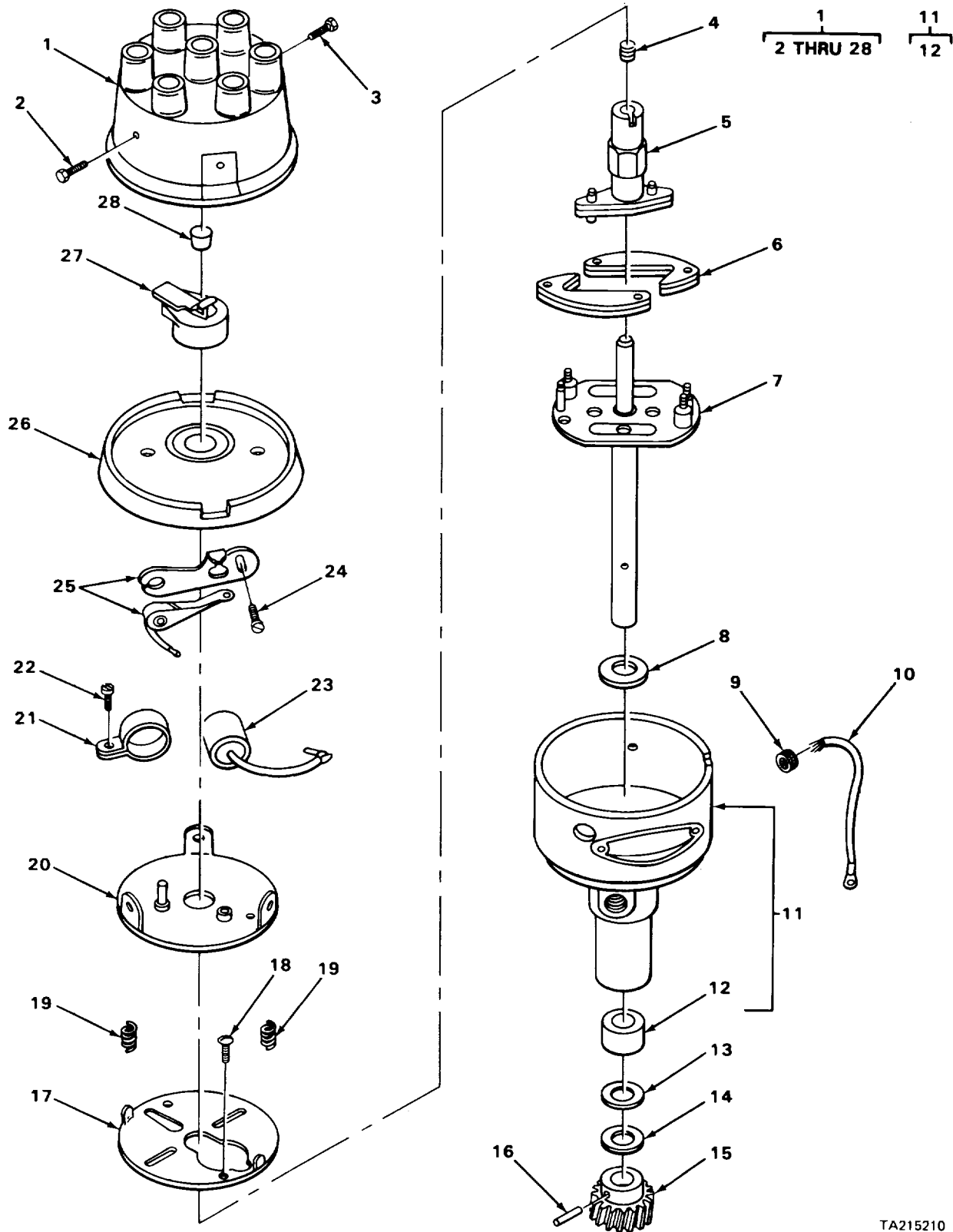

TA215210

FIGURE 53. CRANE DISTRIBUTOR ASSEMBLY

SECTION II

TM5-3810-294-20P

(1)	(2)	(3)	(4)	(5)	(6)
ITEM	SMR		PART		
NO	CODE	CAGEC	NUMBER	DESCRIPTION AND USABLE ON CODES (UOC)	QTY

GROUP 0605 IGNITION COMPONENTS

FIG. 53 CRANE DISTRIBUTOR ASSEMBLY

1	PAOFF	16764	1112485	DISTRIBUTOR.....	1
---	-------	-------	---------	------------------	---

END OF FIGURE

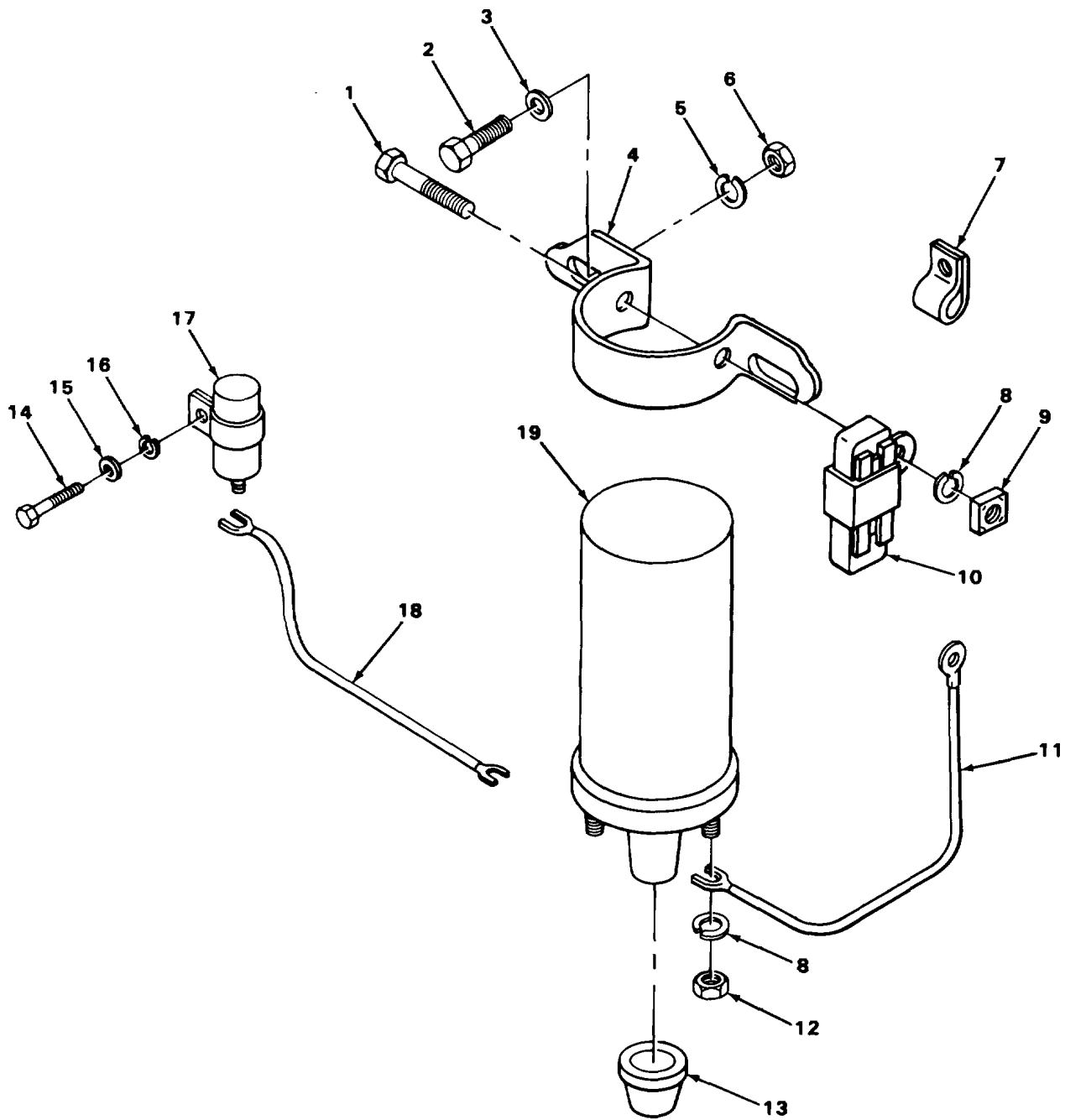

TA215211

FIGURE 54. CRANE IGNITION COIL AND ASSOCIATED PARTS

SECTION II

TM5-3810-294-20P

(1)	(2)	(3)	(4)	(5)	(6)
ITEM	SMR		PART		
NO	CODE	CAGEC	NUMBER	DESCRIPTION AND USABLE ON CODES (UOC)	QTY

GROUP 0605 IGNITION COMPONENTS

FIG. 54 CRANE IGNITION COIL AND ASSOCIATED PARTS

1	PFOZZ	96906	MS35266-69	SCREW,MACHINE MOUNTING BRACKET	1
2	PFOZZ	96906	MS90727-32	BOLT,MACHINE COIL MOUNTING	2
3	PFOZZ	96906	MS27183-12	WASHER,FLAT COIL MOUNTING	2
4	XDOZZ	16764	1909326	BRACKET COIL.....	1
5	PFOZZ	96906	MS35338-51	WASHER,LOCK COIL MOUNTING	2
6	PFOZZ	96906	MS51968-5	NUT,PLAIN,HEXAGON COIL MOUNTING	2
7	XDOZZ	31007	301642R1	CLAMP,LOOP TACHOMETER CABLE.....	1
8	PFOZZ	16764	453435	WASHER LOCK TERMINAL AND BRACKET	3
9	PFOZZ	24617	120611	NUT,PLAIN,SQUARE BRACKET.....	1
10	PAOZZ	16764	1928016	RESISTOR,VARIABLE, COIL.....	1
11	PFOZZ	00642	XH-9555	LEAD,IGNITION,ENGIN RESISTOR TO.....	1
				COIL.....	
12	PFOZZ	96906	MS35650-302	NUT,PLAIN,HEXAGON TERMINAL.....	2
13	PFOZZ	16764	1839771	CABLE NIPPLE,DUST IGNITION.....	1
14	XDOZZ	31007	22789R1	SCREW,MACHINE SELF-TAPPING,.....	1
				CAPACITOR	
15	PFOZZ	96906	MS27183-6	WASHER,FLAT CAPACITOR	1
16	PFOZZ	96906	MS35338-41	WASHER,LOCK	1
17	PAOZZ	16764	1907215	CAPACITCR,FIXED COIL	1
18	PFOZZ	92679	40525336RI	LEAD,ELECTRICAL CAPACITOR TO COIL.....	1
19	PAOZZ	16764	1115043	COIL IGNITION.....	1

END OF FIGURE

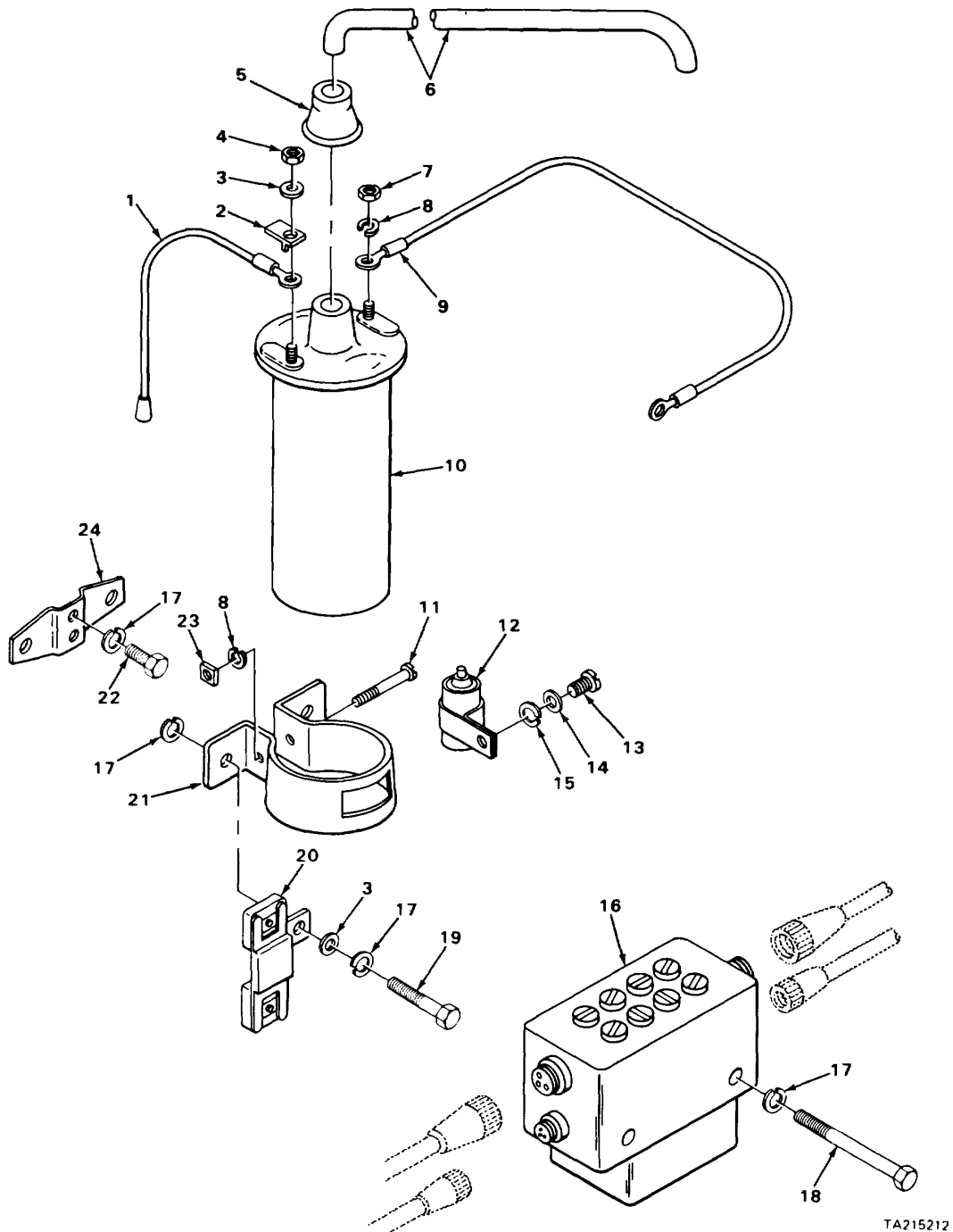

FIGURE 55. CARRIER IGNITION COIL AND ASSOCIATED PARTS

TA215212

SECTION II

TM5-3810-294-20P

(1) ITEM NO	(2) SMR CODE	(3) CAGEC	(4) PART NUMBER	(5) DESCRIPTION AND USABLE ON CODES (UOC)	(6) QTY
----------------	-----------------	--------------	--------------------	--	------------

GROUP 0605 IGNITION COMPONENTS

FIG. 55 CARRIER IGNITION COIL AND ASSOCIATED PARTS

1	PFOZZ	92679	4052536R1	LEAD,IGNITION.....	1
2	XDOZZ	16764	829833	CLIP CABLE	1
3	PFOZZ	96906	MS27183-12	WASHER,FLAT COIL	3
4	PFOZZ	96906	MS51968-5	NUT,PLAIN,HEXAGON CLIP	1
5	PFOZZ	16764	1839771	CABLE NIPPLE.....	1
6	PAOZZ	00642	XH-4611	CABLE,HIGH TENSION	1
7	PFOZZ	96906	MS35650-302	NUT,PLAIN,HEXAGON LOW TENSION	1
8	PFOZZ	16764	453435	WASHER,LOCK TERMINAL AND BRACKET	2
9	PFOZZ	00642	XH-3193	CABLE,DISTRIBUTOR LOW TENSION	1
10	PAOZZ	16764	1115043	COIL IGNITION.....	1
11	PFOZZ	96906	MS35266-69	SCREW MOUNTING BRACKET	1
12	PAOZZ	16764	1907215	CAPACITOR,FIXED IGNITION	1
13	XDOZZ	31007	22789	SCREW,SELF-TAPPING CAPACITOR	1
14	PFOZZ	96906	MS27183-41	WASHER,FLAT CAPACITOR	1
15	PFOZZ	96906	MS45904-58	WASHER LOCK CAPACITOR	1
16	XDOZZ	35510	47593-0	RELAY POLARITY.....	1
17	PFOZZ	96906	MS35338-45	WASHER LOCK	8
18	PFOZZ	96906	MS90728-46	BOLT,MACHINE POLARITY RELAY	2
19	PFOZZ	96906	MS90726-29	SCREW,CAP,HEXAGON	2
20	XDOZZ	16764	194673	RESISTOR FIXED.....	1
21	XDOZZ	16764	1909326	BRACKET COIL MOUNTING.....	1
22	PFOZZ	96906	MS90725-31	BOLT,MACHINE BRACKET	2
23	PFOZZ	24617	120611	NUT,PLAIN,SQUARE BRACKET.....	1
24	XDOZZ	31007	133698R11	BRACKET MOUNTING,COIL.....	1

END OF FIGURE

55-1

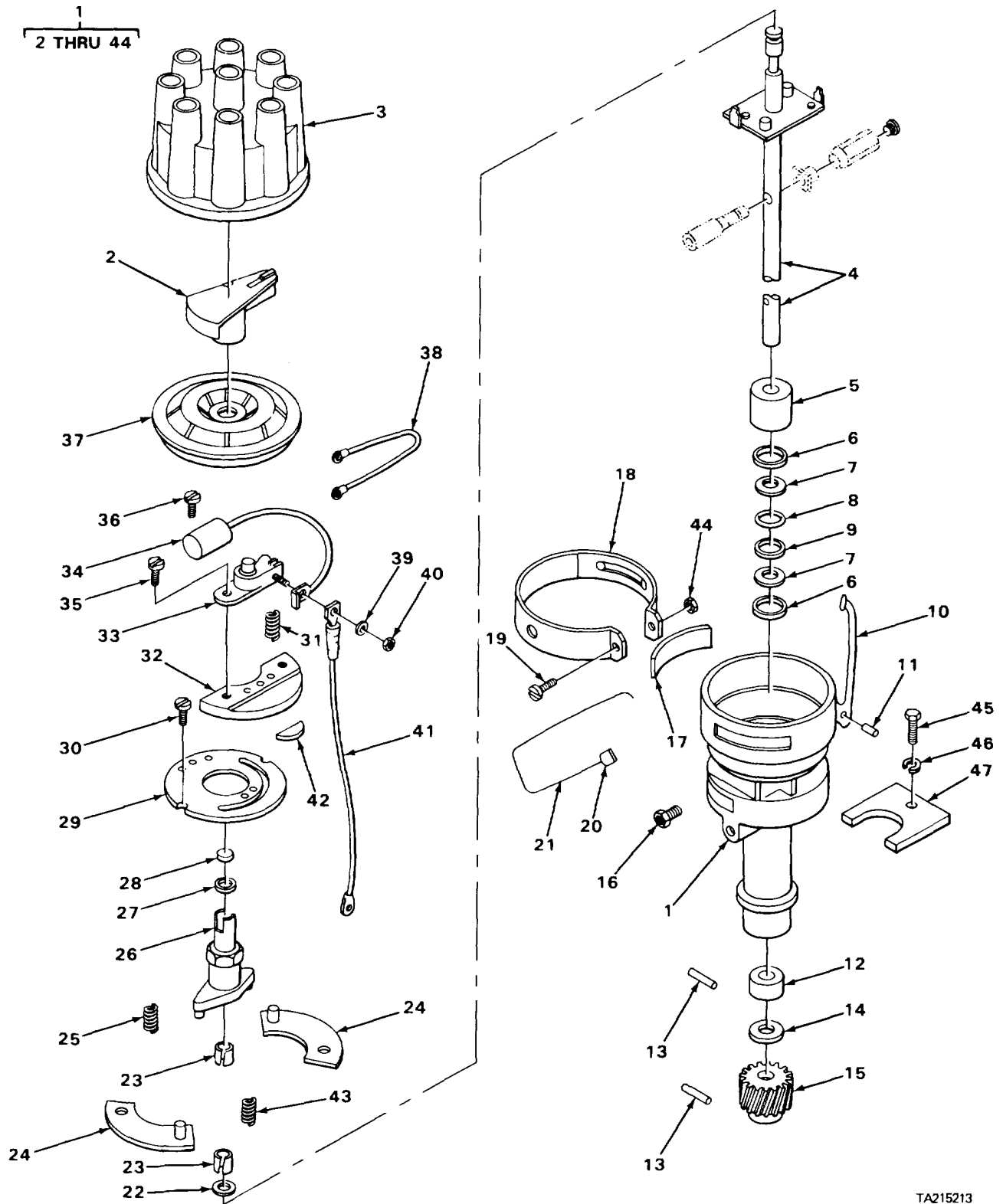

TA215213

FIGURE 56. CARRIER DISTRIBUTOR AND ASSOCIATED PARTS

SECTION II

TM5-3810-294-20P

(1)	(2)	(3)	(4)	(5)	(6)
ITEM	SMR		PART		
NO	CODE	CAGEC	NUMBER	DESCRIPTION AND USABLE ON CODES (UOC)	QTY

GROUP 0605 IGNITION COMPONENTS

FIG. 56 CARRIER DISTRIBUTOR AND ASSOCIATED PARTS

1	PFOZZ	03764	FMD8K5	DISTRIBUTOR.....	1
---	-------	-------	--------	------------------	---

END OF FIGURE

56-1

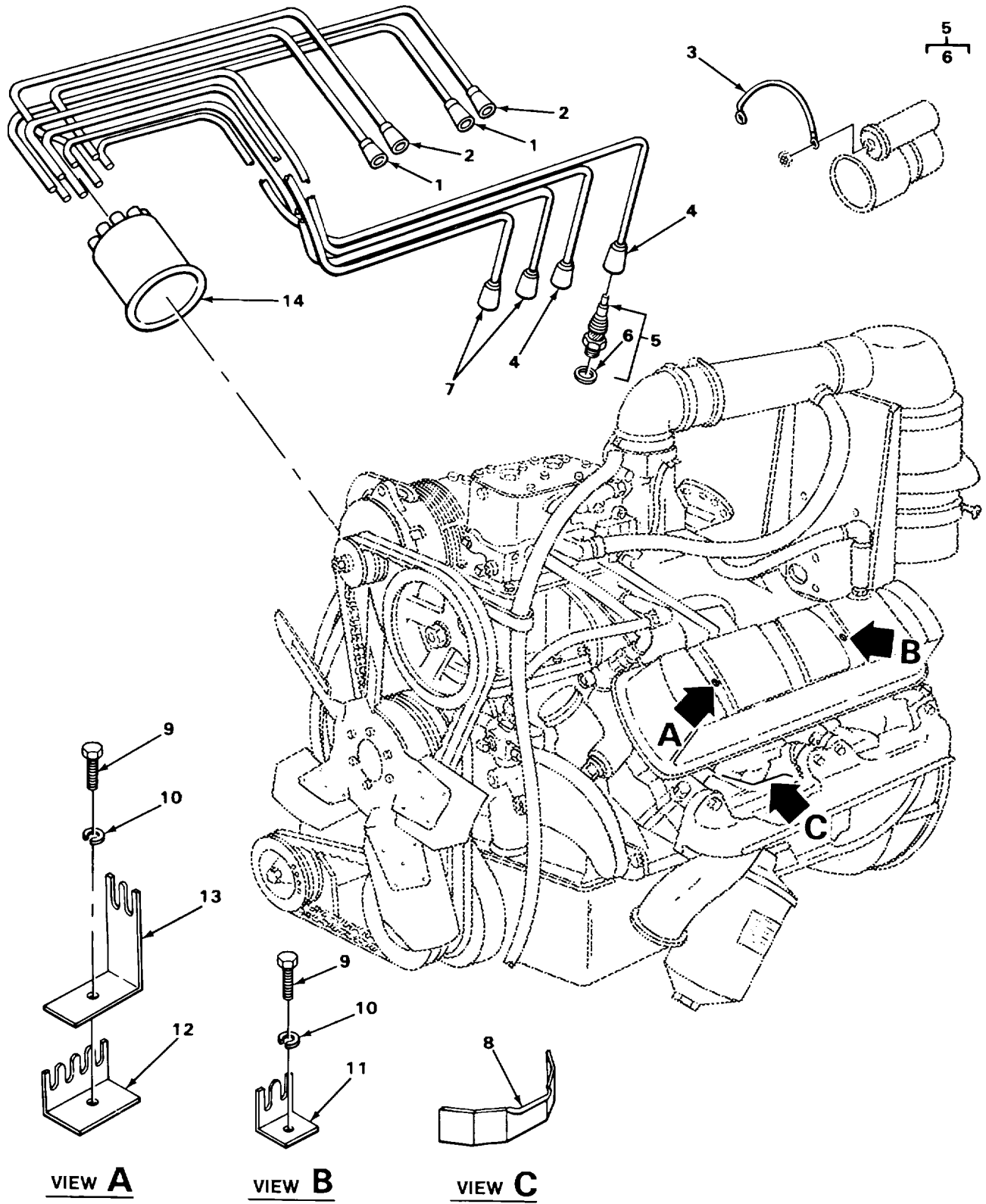

FIGURE 57. CARRIER IGNITION WIRING ASSEMBLY

SECTION II

TM5-3810-294-20P

(1)	(2)	(3)	(4)	(5)	(6)
ITEM	SMR		PART		
NO	CODE	CAGEC	NUMBER	DESCRIPTION AND USABLE ON CODES (UOC)	QTY

GROUP 0605 IGNITION COMPONENTS

FIG. 57 CARRIER IGNITION
WIRING ASSEMBLY

1	PAOZZ	00642	P338	LEAD AND CCNDUIT SPARK PLUG,NO.6	2
				AND 8 PART OF KIT P/N XH2698	
2	PAOZZ	00642	P337	CABLE ASSEMBLY SPARK PLUG, NO.5 AND	2
				7 PART OF KIT P/N XH2698	
3	PFOZZ	00642	XH-9555	LEAD,IGNITION RESISTOR TO COIL.....	1
4	PAOZZ	00642	P335	CABLE SPARK PLUG,NO.1 AND 3 PART OF.....	2
				KIT P/N XH2698	
5	PAOOO	11583	UJ6	SPARK PLUG ENGINE	8
6	PFOZZ	31107	103225H	GASKET PLUG	8
7	XDOZZ	00642	P336	CABLE SPARK PLUG,NO.2 AND 4 PART OF.....	2
				KIT P/N XH2698	
8	XDOZZ	31007	133672R11	SHIELD HEAT,SPARK PLUG	4
9	PFOZZ	96906	MS90725-31	SCREW,CAP,HEXAGON CABLE BRACKET	2
10	PFOZZ	96906	MS35338-45	WASHER,LOCK CABLE BRACKET	2
11	PFOZZ	89346	133642R2	BRACKET SPARK PLUG CABLES.....	3
12	PFOZZ	89346	155739R21	BRACKET,COIL SPARK PLUG CABLES	1
13	PFOZZ	89346	133684R2	BRACKET.SPARK PLUG SPARK PLUG	3
				CABLES.....	
14	PAOZZ	00642	P334	CAP DISTRIBUTOR PART OF KIT P/N	1
				XH2698	

END OF FIGURE

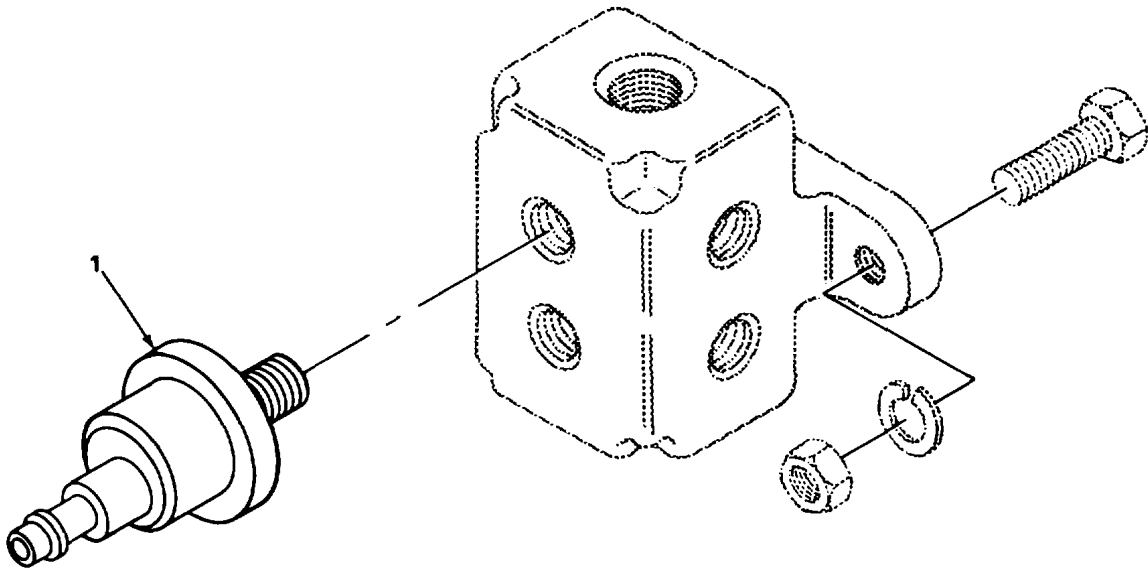

TA219965

FIGURE 58. TRANSMITTER, PRESSURE

SECTION II

TM5-3810-294-20P

(1)	(2)	(3)	(4)	(5)	(6)
ITEM	SMR		PART		
NO	CODE	CAGEC	NUMBER	DESCRIPTION AND USABLE ON CODES (UOC)	QTY

GROUP 0606 ENGINE SAFETY CONTROLS

FIG. 58 TRANSMITTER, PRESSURE

1	PAOZZ	96906	MS24539	TRANSMITTER,PRESSUR 24 VOLT,120 PSI.....	1
---	-------	-------	---------	--	---

END OF FIGURE

1
2 THRU 24

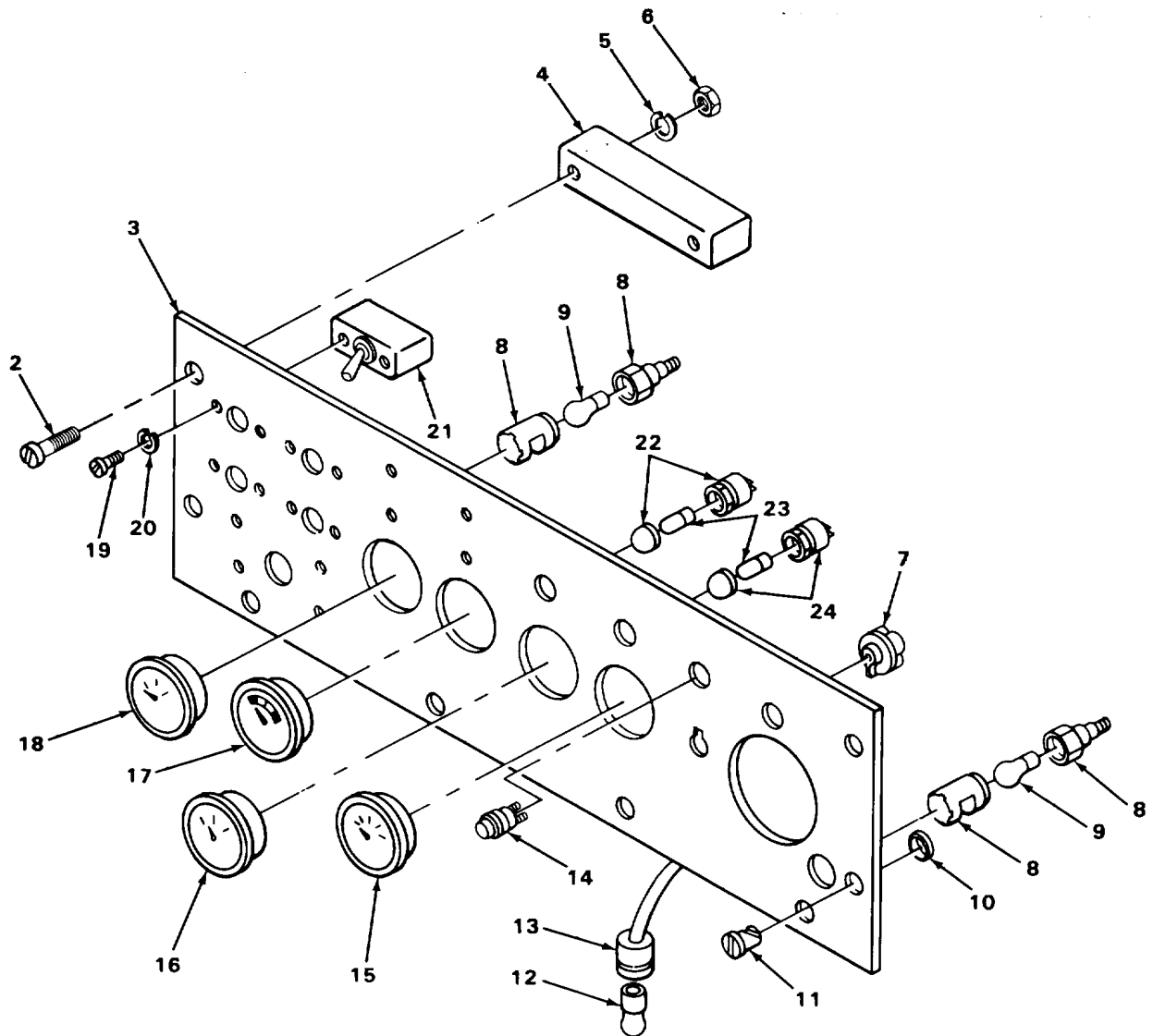

TA215215

FIGURE 59. CRANE PANEL ASSEMBLY

SECTION II

TM5-3810-294-20P

(1) ITEM NO	(2) SMR CODE	(3) CAGEC	(4) PART NUMBER	(5) DESCRIPTION AND USABLE ON CODES (UOC)	(6) QTY
----------------	-----------------	--------------	--------------------	--	------------

GROUP 0607 INSTRUMENT OR ENGINE
CONTROL PANEL

FIG. 59 CRANE PANEL ASSEMBLY

1	XDOOO	27315	2100N232	PANEL ASSEMBLY INSTRUMENT,CRANE.....	1
2	XDOZZ	27315	0845V023	SCREW,MACHINE TERMINAL BLOCK	4
				MOUNTING	
3	XDOZZ	27315	32J125	PANEL INSTRUMENT.....	1
4	PFOZZ	13445	M449	BLOCK TERMINAL.....	2
5	PFOZZ	96906	MS35338-43	WASHER,LOCK BLOCK MOUNTING	4
6	PFOZZ	96906	MS35650-302	NUT,PLAIN,HEXAGON BLACK	4
7	PAOZZ	16764	1903433	SWITCH IGNITION	1
8	XDOZZ	72765	900-122	SOCKET HOODED,PANEL LIGHT.....	2
9	XDOZZ	63076	E119-10	LAMP,INCANDESCENT.....	2
10	PFOZZ	72794	GP6	PLASTIC,HALF	8
11	PFOZZ	72794	AJ6-60	STUD,TURNLOCK PANEL.....	8
12	PAOZZ	96906	MS15570-1251	LAMP,INCANDESCENT PANEL BACK LIGHT.....	5
13	XDOZZ	13445	2611	SOCKET PANEL BACK LIGHT	5
14	PAOZZ	16764	D907-1996097	SWITCH,PUSH STARTER.....	1
15	PAOZZ	96906	MS24543-2	INDICATOR TEMPERATURE	1
16	PAOZZ	96906	MS24541-2	INDICATOR,PRESSURE OIL.....	1
17	PAOZZ	96906	MS24532-2 REV G	METER,SPECIAL SCALE VOLTAGE,	1
				BATTERY-GENERATOR,28VDC.....	
18	PAOZZ	96906	MS24544-2	INDICATOR,LIQUID FUEL.....	1
19	PFOZZ	96906	MS90728-110	SCREW,MACHINE TOGGLE SWITCH	8
				MOUNTING	
20	PFOZZ	96906	MS35338-46	WASHER,LOCK SWITCH MOUNTING	8
21	XDOZZ	96139	29WP51	SWITCH,TOGGLE CRANE LIGHTS	4
22	XDOZZ	27315	56Z284D2	LIGHT,INDICATOR LOW OIL PRESSURE	1
23	PAOZZ	96906	MS25231-313	LAMP,INCANDESCENT INDICATOR LIGHT	2
24	XDOZZ	27315	56Z284D1	LIGHT,INDICATOR HIGH WATER	1
				TEMPERATURE.....	

END OF FIGURE

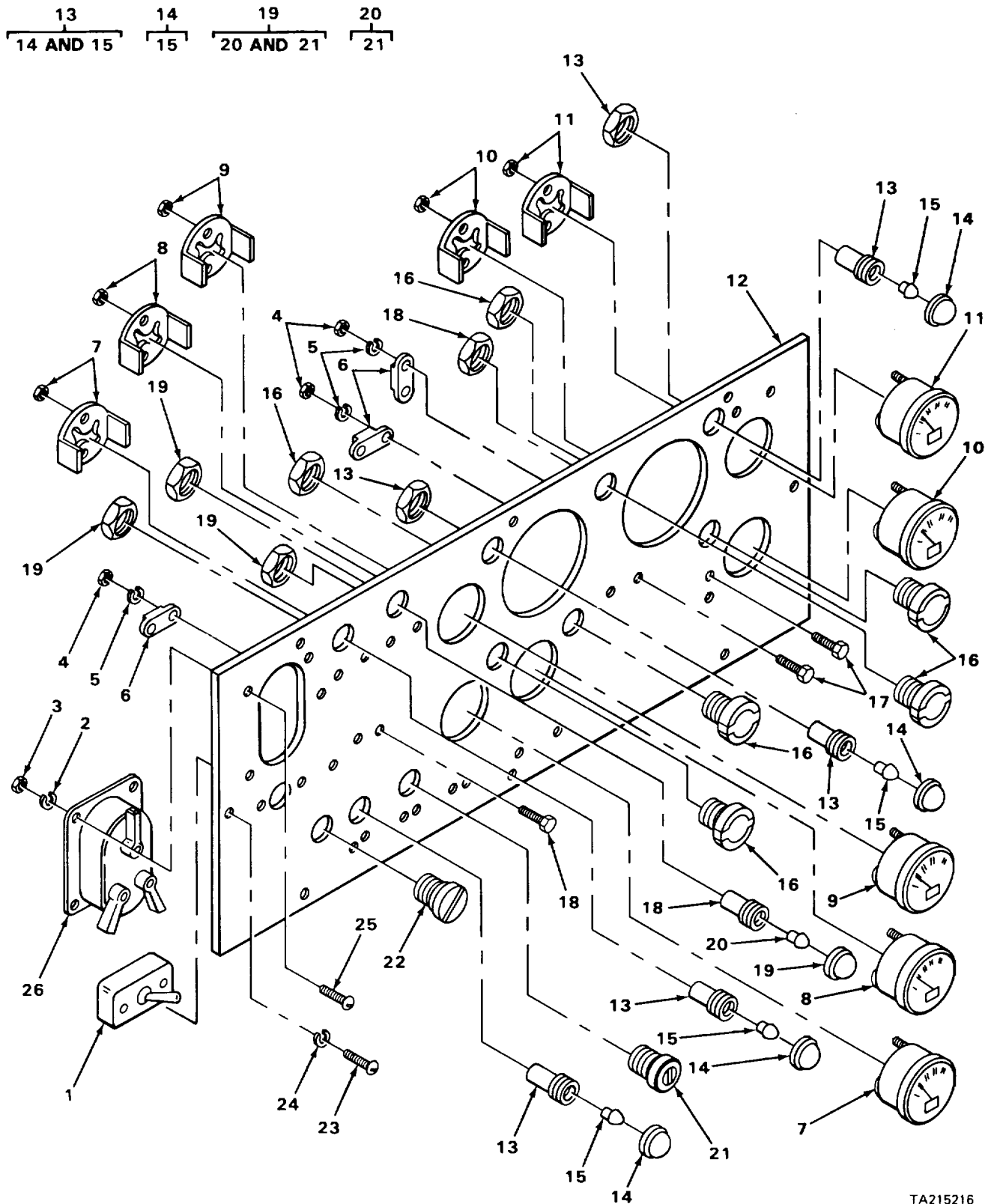

TA215216

FIGURE 60. CARRIER INSTRUMENT PANEL

SECTION II

TM5-3810-294-20P

(1) ITEM NO	(2) SMR CODE	(3) CAGEC	(4) PART NUMBER	(5) DESCRIPTION AND USABLE ON CODES (UOC)	(6) QTY
----------------	-----------------	--------------	--------------------	--	------------

GROUP 0607 INSTRUMENT OR ENGINE
CONTROL PANEL

FIG. 60 CARRIER INSTRUMENT PANEL

1	PAOZZ	96906	MS39061-1	SWITCH,TOGGLE DOME LIGHT	1
2	PFOZZ	96906	MS35338-43	WASHER,LOCK LIGHT SWITCH MOUNTING	4
3	PFOZZ	96906	MS35650-302	NUT,PLAIN,HEXAGON LIGHT SWITCH	4
				MOUNTING	
4	PFOZZ	96906	MS35649-282	NUT,PLAIN,HEXAGON CIRCUIT BREAKER	6
				MOUNTING	
5	PFOZZ	96906	MS35338-42	WASHER,LOCK CIRCUIT BREAKER	6
				MOUNTING	
6	PAOZZ	81349	M13516/1-4	CIRCUIT BREAKER	3
7	PAOZZ	96906	MS24532-2 REV G	METER,SPECIAL SCALE TRUCK.....	1
8	PAOZZ	96906	MS24541-2	INDICATOR,PRESSURE ENGINE OIL.....	1
9	PAOZZ	96906	MS24543-2	INDICATOR ENGINE.....	1
10	PAOZZ	96906	MS24544-2	INDICATOR,LIQUID FUEL.....	1
11	PAOZZ	96906	MS24540-2	GAGE,PRESSURE,DIAL AIR.....	1
12	XDOZZ	27315	32J126	PANEL,INSTRUMENT.....	1
13	XDOOO	27315	56Z288	LIGHT ASSEMBLY DIRECTIONAL SIGNAL,.....	2
				GREEN	
14	XDOOO	01364	60E7773	LIGHT,INDICATOR SIGNAL	2
15	PAOZZ	96906	MS25231-313	LAMP,INCANDESCENT 24 VDC	2
16	PFOZZ	83058	161467	LIGHT,PANEL BLACKOUT	4
17	PFOZZ	96906	MS51957-45	SCREW,MACHINE CIRCUIT BREAKER	6
				MOUNTING	
18	XDOOO	27315	56Z284	LIGHT ASSEMBLY,RED HAZARD, OIL.....	3
				PRESSURE, TEMPERATURE WARNING	
19	XDOOZ	81349	LH76/3-LC15RN3	LIGHT,INDICATOR RED	3
20	PAOZZ	96906	MS25231-313	LAMP,INCANDESCENT 24 VDC	3
21	PAOZZ	13445	956-4704	SWITCH,IGNITION 4 POSITION	1
22	PAOZZ	13445	50045	SWITCH,PUSH-PULL HAZARD WARNING	1
23	PFOZZ	96906	MS51957-81	SCREW,MACHINE INSTRUMENT PANEL	8
				MOUNTING	
24	PFOZZ	96906	MS35338-44	WASHER,LOCK INSTRUMENT PANEL.....	8
				MOUNTING	
25	PFOZZ	96906	MS35207-263	SCREW,MACHINE SWITCH MOUNTING	4
26	PAOZZ	96906	MS51113-1	SWITCH BANK MULTIPL HEADLIGHT	1

END OF FIGURE

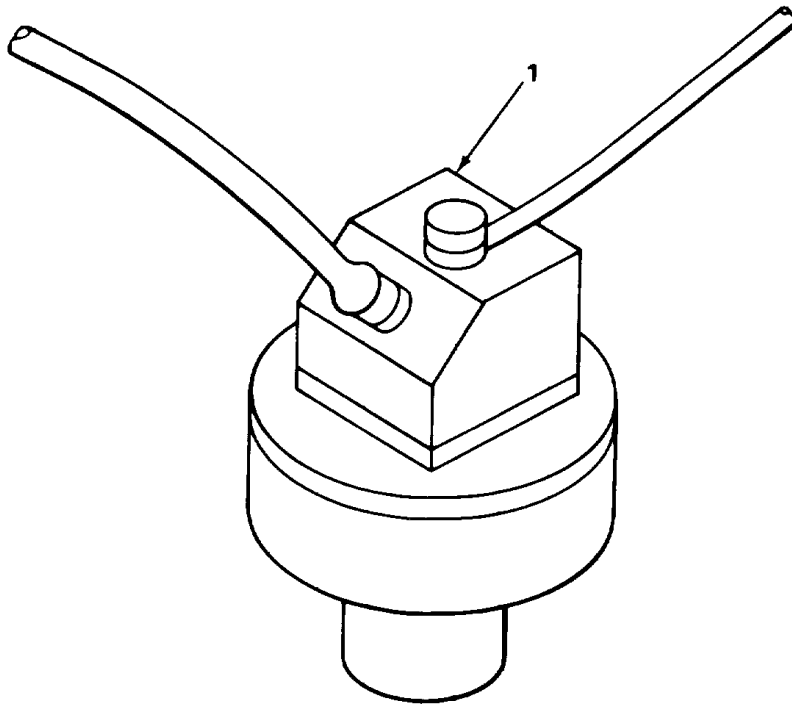

TA215217

FIGURE 61. STOP LIGHT SWITCH

SECTION II

TM5-3810-294-20P

(1)	(2)	(3)	(4)	(5)	(6)
ITEM	SMR		PART		
NO	CODE	CAGEC	NUMBER	DESCRIPTION AND USABLE ON CODES (UOC)	QTY

GROUP 0608 MISCELLANEOUS ITEMS

FIG. 61 STOP LIGHT SWITCH

1	PAOZZ	96906	MS75062-1	SWITCH,STOPLIGHT	1
---	-------	-------	-----------	------------------------	---

END OF FIGURE

61-1

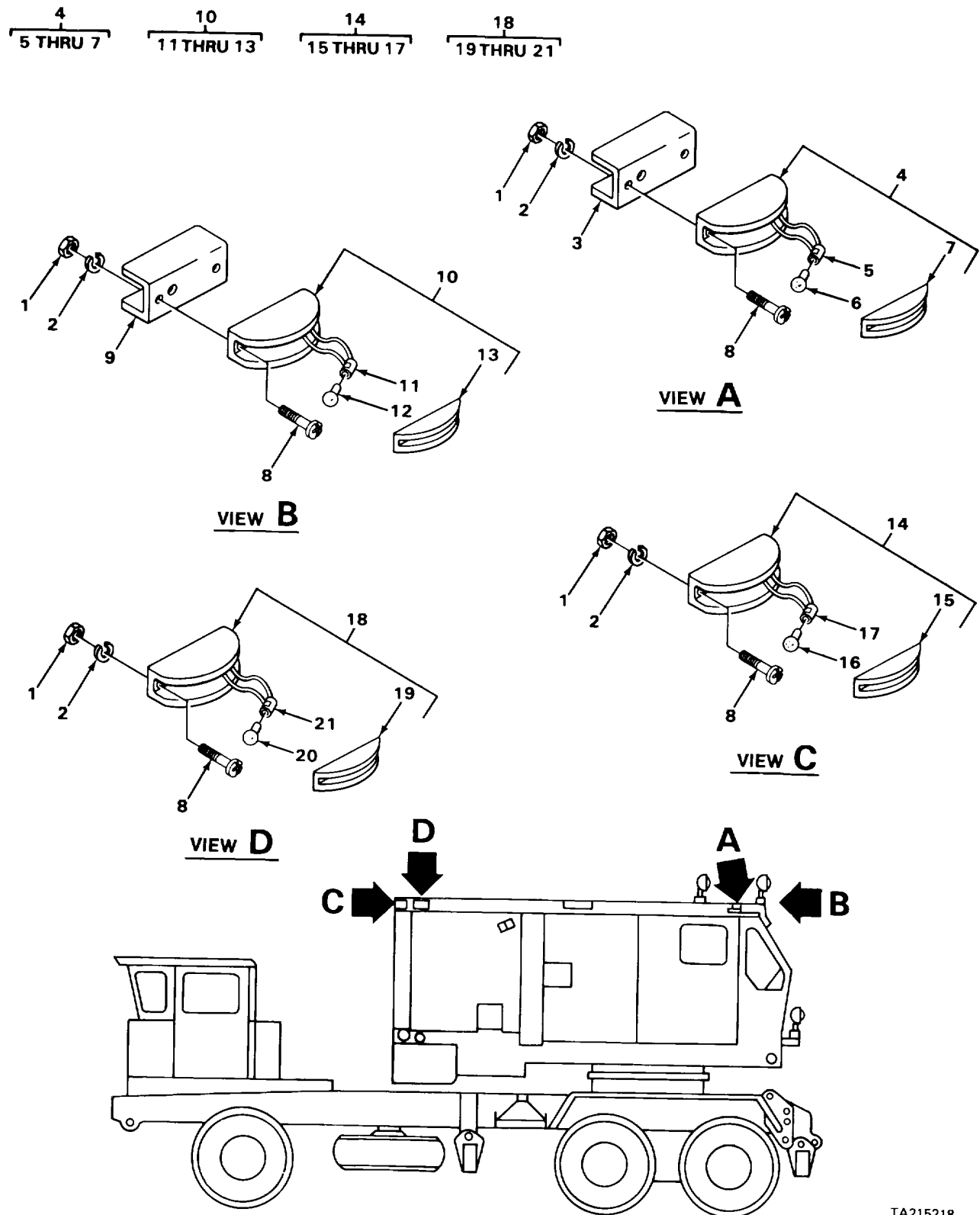

TA215218

FIGURE 62. CLEARANCE AND MARKER LIGHTS

SECTION II

TM5-3810-294-20P

(1) ITEM NO	(2) SMR CODE	(3) CAGEC	(4) PART NUMBER	(5) DESCRIPTION AND USABLE ON CODES (UOC)	(6) QTY
----------------	-----------------	--------------	--------------------	--	------------

GROUP 0609 LIGHTS

FIG. 62 CLEARANCE AND MARKER LIGHTS

1	PFOZZ	96906	MS35649-202	NUT,PLAIN,HEXAGON	32
2	PFOZZ	96906	MS35338-43	WASHER,LOCK CLEARANCE AND MARKER	32
				LIGHTS	
3	XDOZZ	27315	216T629	BRACKET CLEARANCE LIGHT	1
4	PFOOZ	96906	MS35424-1	LIGHT,MARKER BLACKOUT.....	4
5	PFOZZ	96906	MS35422-1	LAMPHOLDER,CLEARANC MARKER LIGHT.....	1
6	PFOZZ	96906	MS15570-303R	LAMP,INCANDESCENT	1
7	PFOZZ	96906	MS35420-1	LENS,LIGHT AMBER	1
8	PFOZZ	96906	MS51957-63	SCREW,MACHINE CLEARANCE AND MARKER.....	32
				LIGHTS	
9	XDOZZ	27315	216T630	BRACKET CLEARANCE LIGHT	1
10	PFOOO	96906	MS35423-1	LIGHT,MARKER SERVICE	4
11	PFOZZ	96906	MS35422-1	LAMPHOLDER MARKER LIGHT	1
13	PFOZZ	96906	MS35421-1	LENS,LIGHT AMBER	1
14	PFOZZ	96906	MS35424-2	LIGHT,MARKER BLACKOUT.....	4
15	PFOZZ	96906	MS35420-2	LENS,LIGHT RED	1
16	PFOZZ	96906	MS15570-303R	LAMP,INCANDESCENT	1
17	PFOZZ	96906	MS35422-1	LIGHT,MARKER	1
19	PFOZZ	96906	MS35421-2	LENS,LIGHT RED	1
20	PFOZZ	96906	MS15570-303R	LAMP,INCANDESCENT	1
21	PFOZZ	96906	MS35422-1	LAMPHOLDER CLEARANCE	1

END OF FIGURE

62-1

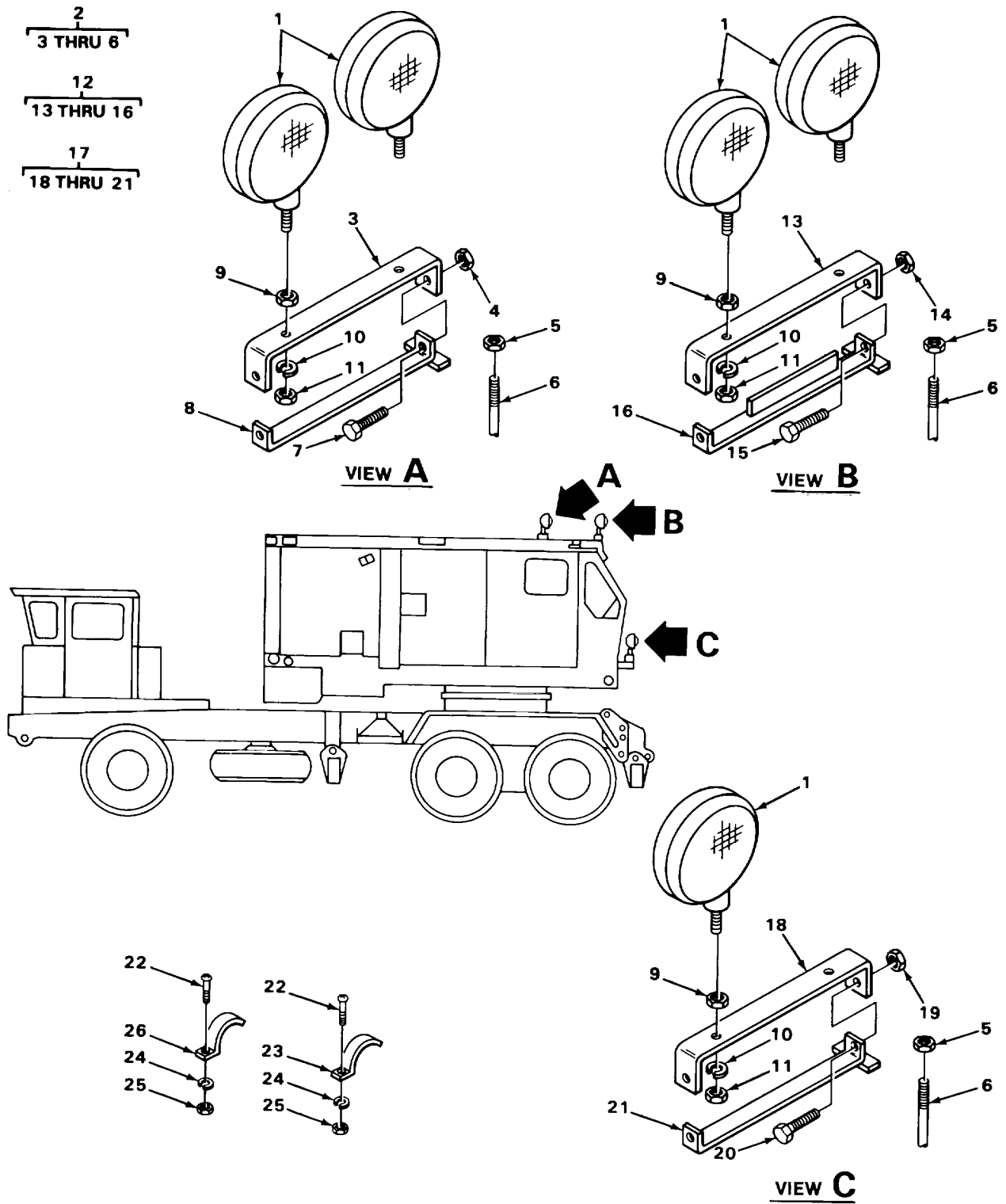

FIGURE 63. FLOODLIGHTS AND ASSOCIATED PARTS

SECTION II

TM5-3810-294-20P

(1)	(2)	(3)	(4)	(5)	(6)
ITEM NO	SMR CODE	CAGE EC	PART NUMBER	DESCRIPTION AND USABLE ON CODES (UOC)	QTY

GROUP 0609 LIGHTS

FIG. 63 FLOODLIGHTS AND ASSOCIATED PARTS

1	PAOZZ	81349	MILH13071	LAMP HOUSING,CRANE.....	6
2	XDOOO	27315	2100P107F1	BRACKET ASSEMBLY FLOODLIGHT.....	1
3	XDOZZ	27315	216P376D1	BRACKET UPPER.....	1
4	XDOZZ	22599	29NU101	NUT,SELF-LOCKING BRACKETS.....	2
5	PFOZZ	27315	0944V001	LOCKNUT,ELECTRICAL FLOODLIGHT	6
6	PFOZZ	03743	CG1850	ADAPTER,CONNECTOR FLOODLIGHT.....	6
7	PFOZZ	96906	MS90725-162	SCREW,CAP,HEXAGON BRACKETS.....	2
8	XDOZZ	27315	216P377D1	BRACKET LOWER.....	1
9	PFOZZ	96906	MS51967-20	NUT,PLAIN,HEXAGON FLOODLIGHT	6
10	PFOZZ	96906	MS35338-50	WASHER,LOCK FLOODLIGHT	6
11	PFOZZ	96906	MS35691-49	NUT,SELF-LOCKING FLOODLIGHT	6
12	XDOOO	27315	2100P106F1	BRACKET ASSEMBLY FLOODLIGHT.....	1
13	XDOZZ	27315	216P376D1	BRACKET UPPER.....	1
14	XDOZZ	22599	29NU101	NUT,SELF-LOCKING BRACKETS.....	2
15	PFOZZ	96906	MS90725-162	SCREW,CAP,HEXAGON BRACKETS.....	2
16	XDOZZ	27315	216P375	BRACKET LOWER.....	1
17	XDOOO	27315	2100P107F2	BRACKET ASSEMBLY FLOODLIGHTS	1
18	XDOZZ	27315	216P376D2	BRACKET UPPER.....	1
19	XDOZZ	22599	29NU101	NUT,SELF-LOCKING BRACKETS.....	2
20	PFOZZ	96906	MS90725-162	SCREW,CAP,HEXAGON BRACKETS.....	2
21	XDOZZ	27315	216P377D2	BRACKET LOWER.....	1
22	PFOZZ	96906	MS51957-63	SCREW,MACHINE CLAMP	20
23	XDOZZ	75272	TC148	CLAMP,LOOP WIRING	10
24	PFOZZ	96906	MS35338-43	WASHER,LOCK CLAMP	20
25	PFOZZ	96906	MS35649-202	NUT,PLAIN,HEXAGON CLAMP.....	20
26	XDOZZ	75272	TC317	CLAMP,LOOP WIRING	10

END OF FIGURE

1
2 THRU 6

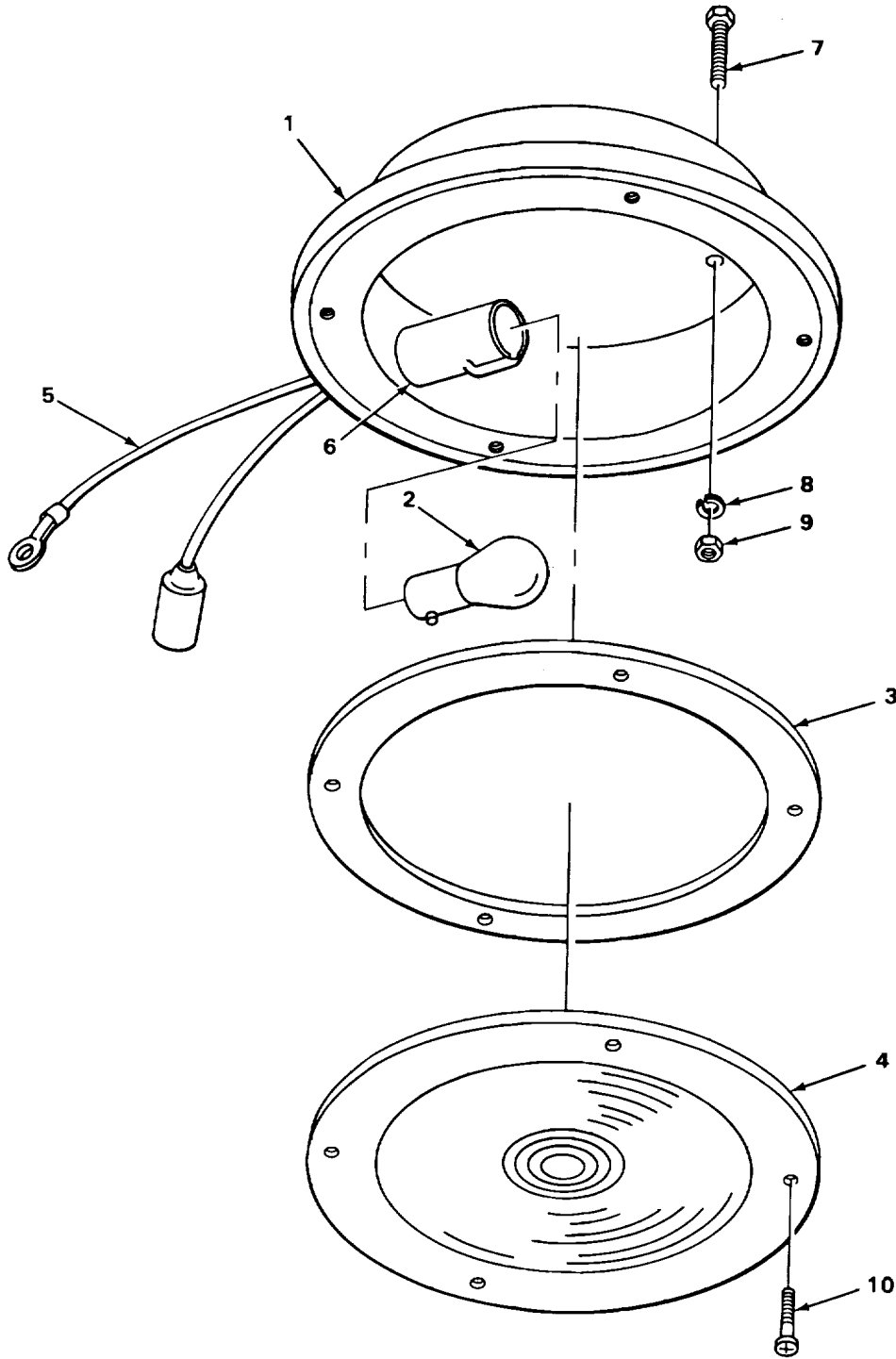

TA215220

FIGURE 64. CRANE DOME LIGHT AND MOUNTING

SECTION II

TM5-3810-294-20P

(1)	(2)	(3)	(4)	(5)	(6)
ITEM	SMR		PART		
NO	CODE	CAGE	NUMBER	DESCRIPTION AND USABLE ON CODES (UOC)	QTY

GROUP 0609 LIGHTS

FIG. 64 CRANE DOME LIGHT AND MOUNTING

1	PFOZZ	23382	193107	LIGHT,DOME CRANE CAB.....	2
2	PFOZZ	96906	MS15584-16	.LAMP,INCANDESCENT 24 VOLTS	1
3	PFOZZ	78422	61-0216-0	.GASKET LENS	1
4	PFOZZ	78422	61-0229-0	.LENS,DOME LIGHT	1
5	PFOZZ	78422	56-0304-0	.LEAD ASSEMBLY,DOME LIGHT.....	1
6	XDOZZ	78422	61-0231-0	.SOCKET,LAMP DOME LIGHT	1
7	PFOZZ	96906	MS90725-3	SCREW,CAP,HEXAGON DOME LIGHT	4
8	PFOZZ	96906	MS35338-44	WASHER,LOCK DOME LIGHT	4
9	PFOZZ	96906	MS51967-2	NUT,PLAIN,HEXAGON DOME LIGHT.....	4
10	PFOZZ	96906	MS35206-261	SCREW,MACHINE	2

END OF FIGURE

1
2 THRU 12

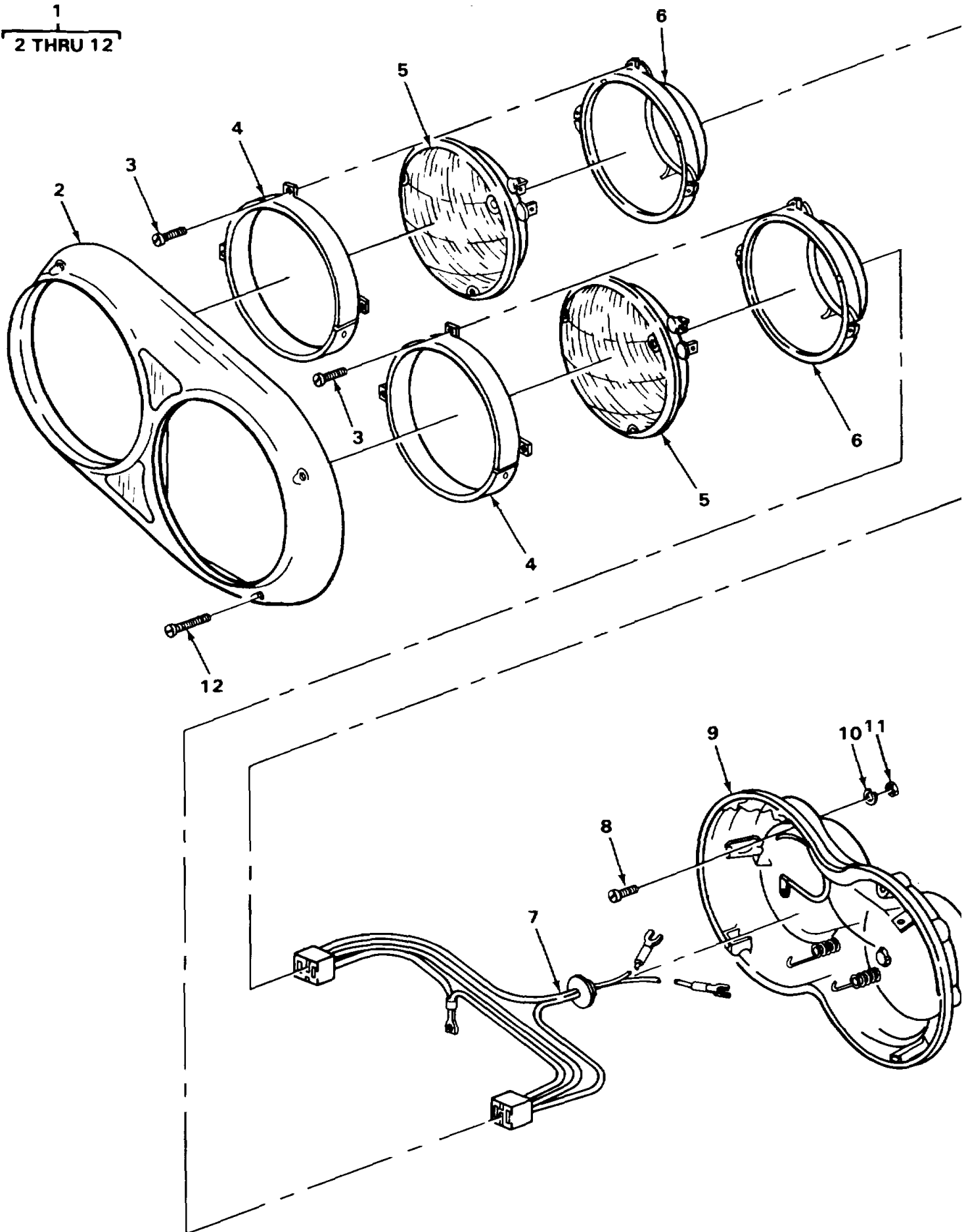

FIGURE 65. CARRIER HEADLIGHT ASSEMBLY

SECTION II

TM5-3810-294-20P

(1)	(2)	(3)	(4)	(5)	(6)
ITEM NO	SMR CODE	CAGE EC	PART NUMBER	DESCRIPTION AND USABLE ON CODES (UOC)	QTY

GROUP 0609 LIGHTS

FIG. 65 CARRIER HEADLIGHT ASSEMBLY

1	PAOZZ	73331	5950198	HEADLIGHT LEFT.....	1
1	PFOOO	73331	5950198	HEADLIGHT RIGHT	1
2	XDOZZ	27315	832T160	.DOOR HEADLIGHT ASSEMBLY	1
3	PFOZZ	73331	924552	.SCREW,MACHINE RETAINING RING	4
				MOUNTING	
4	PFOZZ	73331	5954892	.RING,RETAINING RETAINING,LAMP UNIT	2
5	PFOZZ	96906	MS17166-4880	.LAMP,INCANDESCENT 24 VOLT	2
6	XDOZZ	73331	5948824	.RING MOUNTING,RIGHT HAND	1
6	PFOZZ	73331	5948825	.RING MOUNTING,LEFT HAND	1
7	XDOZZ	27315	832P101D1	.WIRING HEADLIGHT,RIGHT HAND	1
7	XDOZZ	27315	832P101D2	.WIRING,HEADLIGHT LEFT HAND	1
8	XDOZZ	73331	5960797	.SCREW,MACHINE HOUSING MOUNTING	4
9	XDOZZ	73331	595210	.HOUSING HEADLIGHT ASSEMBLY	1
10	PFOZZ	96906	MS35338-43	.WASHER,LOCK HEADLIGHT DOOR	4
				MOUNTING	
11	PFOZZ	96906	MS35649-202	.NUT,PLAIN,HEXAGON HEADLIGHT DOOR.....	4
				MOUNTING	
12	PFOZZ	96906	MS51957-63	.SCREW,MACHINE HEADLIGHT DOOR	4
				MOUNTING	

END OF FIGURE

1
2 THRU 4

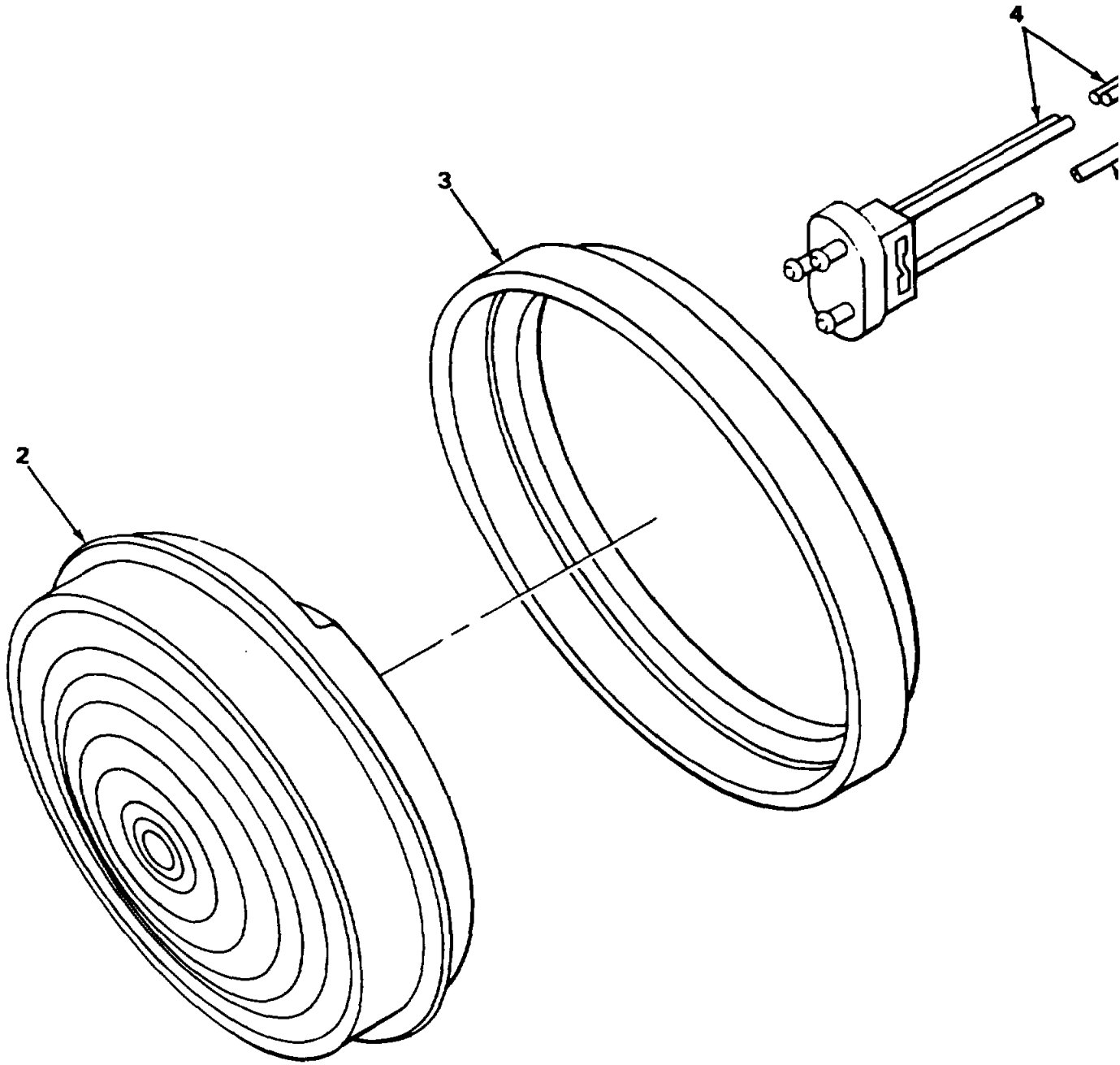

FIGURE 66. CAB COMBINATION DIRECTIONAL AND PARK AND REAR PARK LIGHTS

SECTION II

TM5-3810-294-20P

(1)	(2)	(3)	(4)	(5)	(6)
ITEM NO	SMR CODE	CAGE EC	PART NUMBER	DESCRIPTION AND USABLE ON CODES (UOC)	QTY

GROUP 0609 LIGHTS

FIG. 66 CAB COMBINATION DIRECTIONAL
AND PARK AND REAR PARK
LIGHTS

1	XDOOO	13548	402-22	LIGHT ASSEMBLY COMBINATION PARK.....	2
				AND DIRECTIONAL,CAB.....	
1	XDOOO	13548	40	LIGHT DIRECTIONAL,REAR	2
2	XDOZZ	13548	TL40296	.LAMP ASSEMBLY AMBER,USE WITH P/N	1
				402-22.....	
2	XDOZZ	13548	402-12	.STOP-TAILLIGHT,RED USE WITH P/N 40	1
3	XDOZZ	13548	TL40429	.GROMMET USE WITH P/N 402-22	1
3	PFOZZ	13548	40MGR	GROMMET,MOUNTING USE WITH P/N 40.....	1
4	XDOZZ	13548	TL4344A1	.LEAD,ELECTRICAL USE WITH P/N 40-	1
				22.....	
4	XDOZZ	13548	PL-3	.PLUG,LAMP WIRING,USE WITH P/N 40	1

END OF FIGURE

1
2 THRU 13

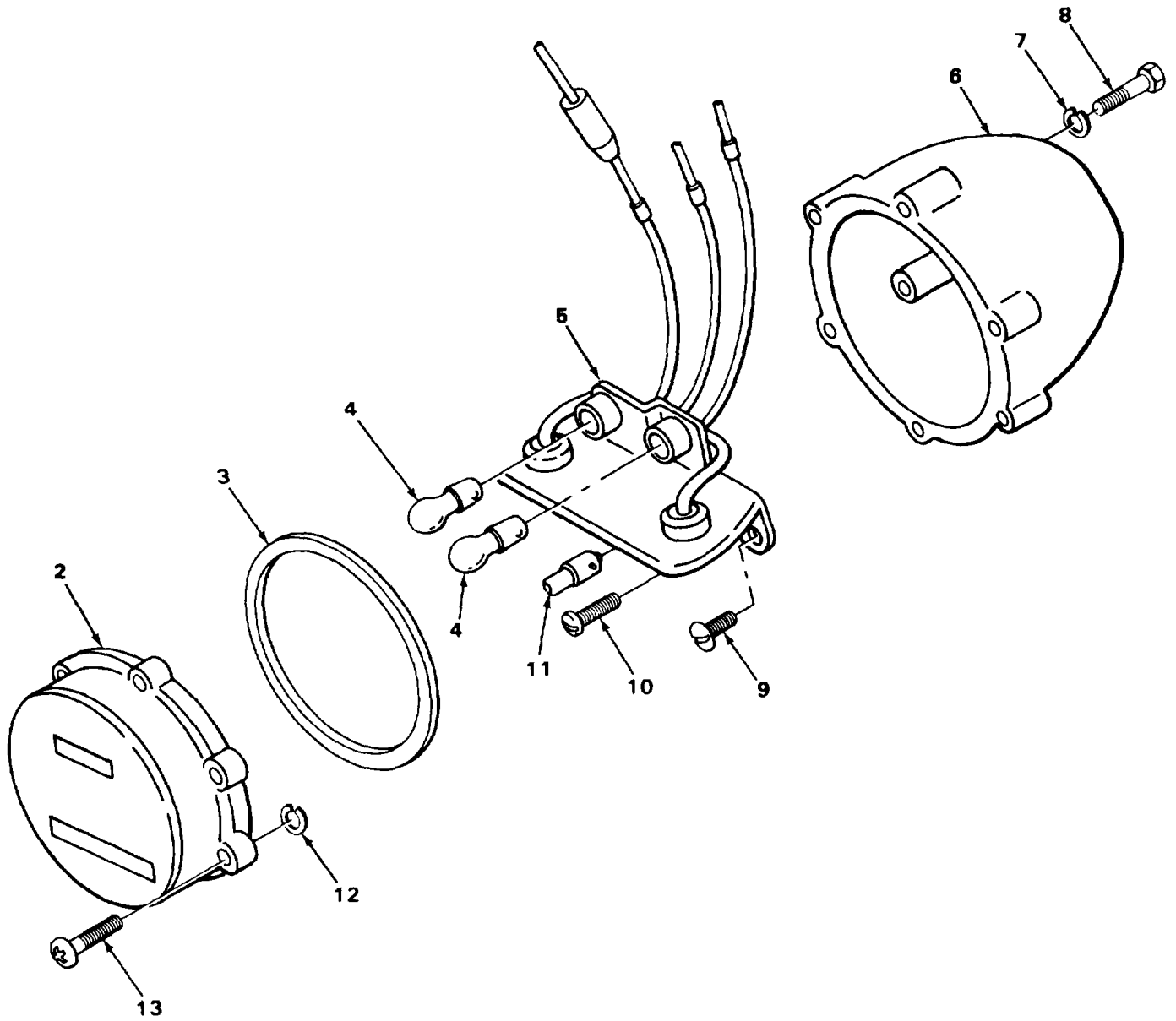

TA215223

FIGURE 67. BLACKOUT SERVICE STOP AND TAILLIGHT ASSEMBLY

SECTION II

TM5-3810-294-20P

(1) ITEM NO	(2) SMR CODE	(3) CAGE EC	(4) PART NUMBER	(5) DESCRIPTION AND USABLE ON CODES (UOC)	(6) QTY
-------------------	--------------------	-------------------	-----------------------	--	------------

GROUP 0609 LIGHTS

FIG. 67 BLACKOUT SERVICE STOP AND
TAILLIGHT ASSEMBLY

1	PFOZZ	96906	MS51329-1	STOP LIGHT-TAILLIGHT BLACKOUT	2
				SERVICE, STOP AND TAIL	
2	PFOZZ	19207	7526020	.RETAINER, LENS LIGHT ASSEMBLY	1
3	PFOZZ	34623	7320658	.PACKING, PREFORMED DOOR	1
4	PFOZZ	96906	MS15570-1251	.LAMP, INCANDESCENT LIGHT ASSEMBLY	2
5	PFOZZ	19207	8378661	.WIRING HARNESS	1
6	PFOZZ	96906	MS53047-1	.LIGHT, PARKING	1
7	PFOZZ	96906	MS35338-46	.WASHER, LOCK LIGHT ASSEMBLY	4
				MOUNTING	
8	PFOZZ	96906	MS18154-58	.SCREW, CAP, HEXAGON H LIGHT	4
				ASSEMBLY MOUNTING	
9	PFOZZ	96906	MS35206-243	.SCREW, MACHINE SOCKET ASSEMBLY	3
				MOUNTING	
10	PFOZZ	96906	MS35206-242	.SCREW, MACHINE LIGHT ASSEMBLY	2
11	PFOZZ	96906	MS35478-1683	.LAMP, INCANDESCENT LIGHT ASSEMBLY	1
12	XDOZZ	00000	7320642	.WASHER, LOCK DOOR MOUNTING	6
13	XDOZZ	00000	7320641	.SCREW, MACHINE DOOR MOUNTING	6

END OF FIGURE

2
3 THRU 5

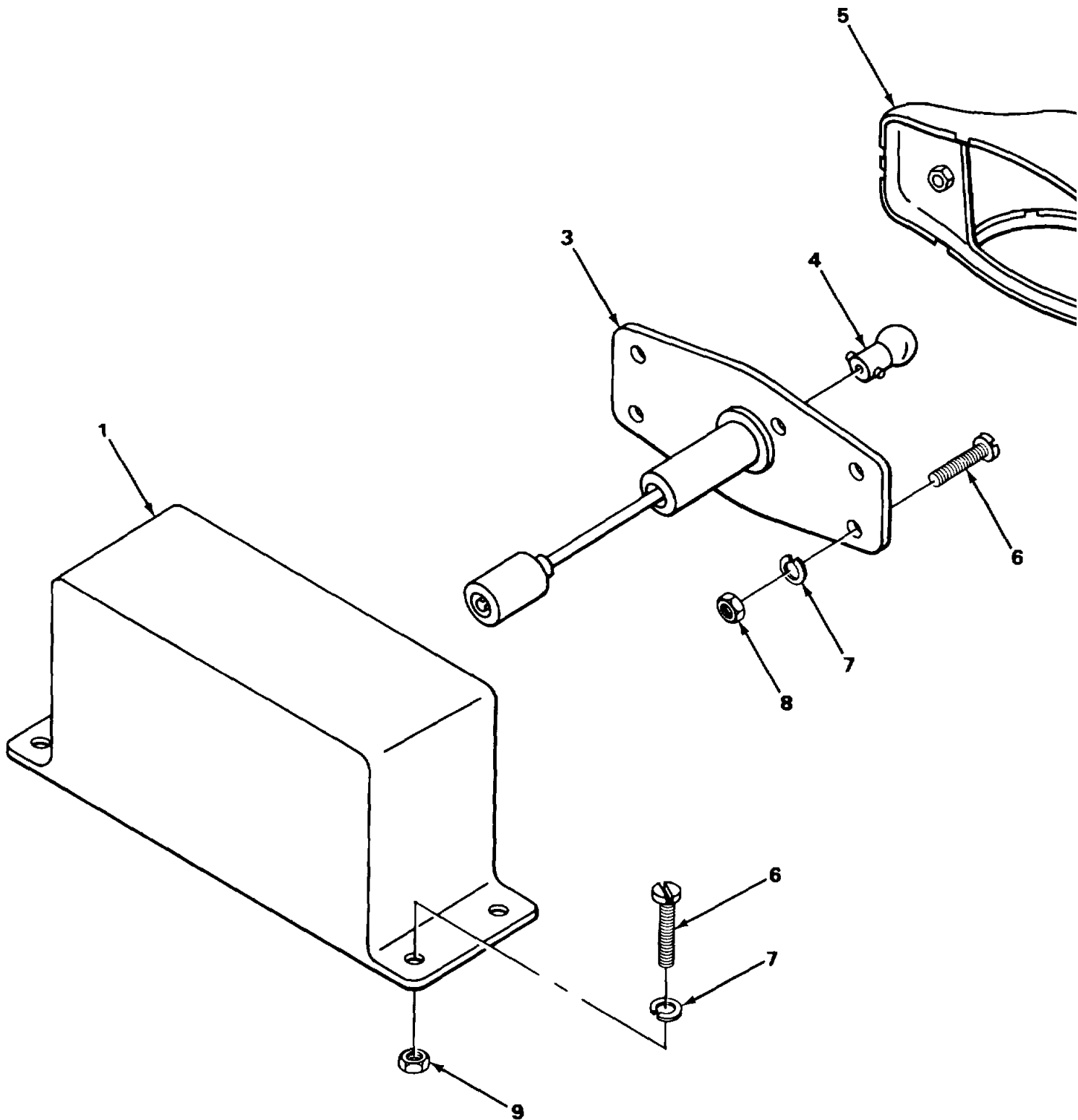
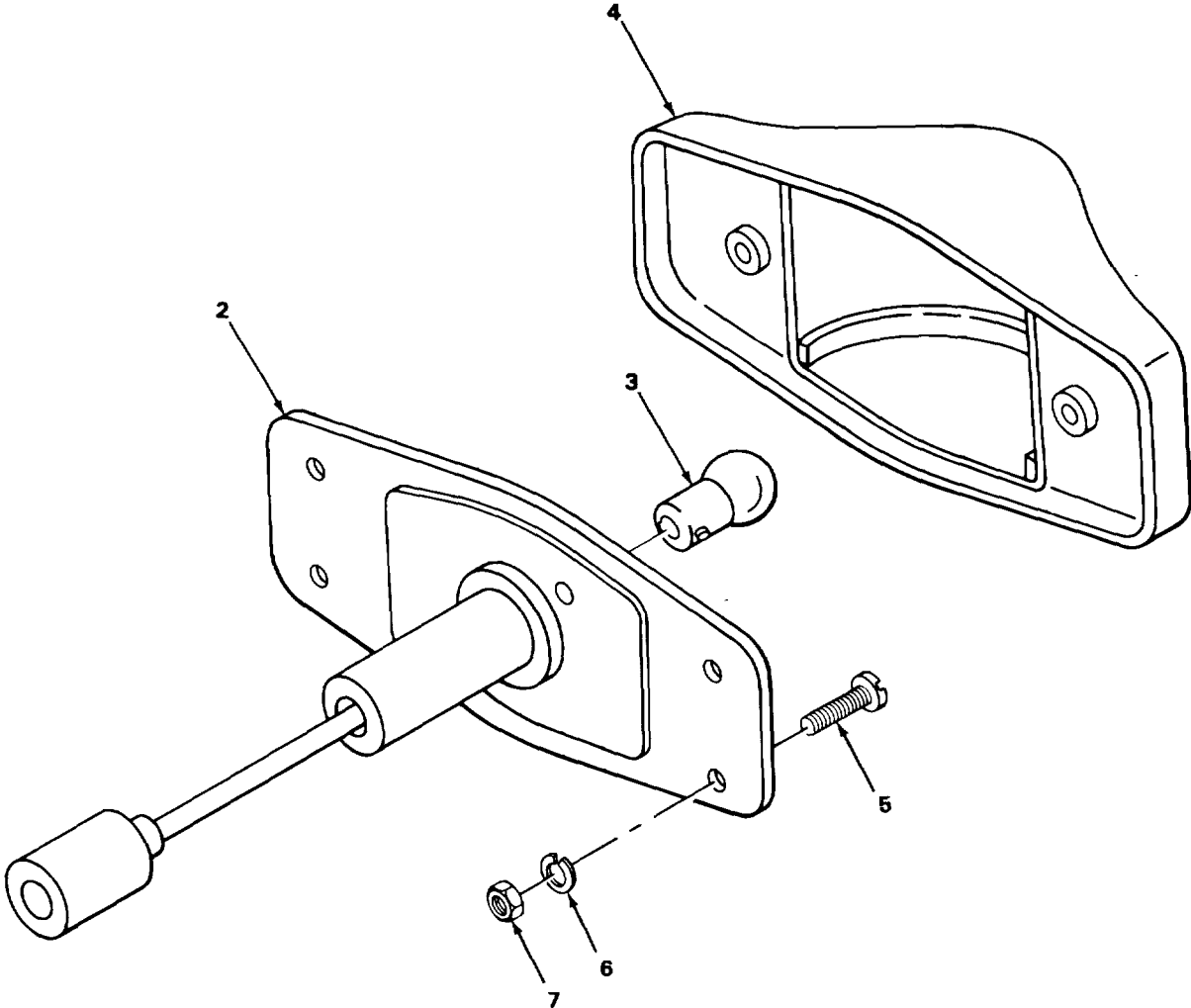

FIGURE 68. CARRIER FRONT CLEARANCE MARKER LIGHT ASSEMBLY

SECTION II					
(1)	(2)	(3)	(4)	(5)	(6)
ITEM	SMR	FSCM	PART	DESCRIPTION AND USABLE ON CODES (UOC)	QTY
NO	CODE		NUMBER		
GROUP 0609 LIGHTS					
FIG. 68 CARRIER FRONT CLEARANCE MARKER LIGHT ASSEMBLY					
1	XDOZZ	27315	8106413	BRACKET CLEARANCE MARKER LIGHT.....	1
2	PAOOO	96906	MS35423-1	LIGHT, MARKER CLEARANCE, CARRIER.....	1
3	PFOZZ	96906	MS35422-1	LAMPHOLDER CLEARANCE MARKER.....	1
4	PFOZZ	96906	MS15570-1251	LAMP, INCANDESCENT	1
5	PFOZZ	96906	MS25421-1	LENS LIGHT, AMBER	1
6	PFOZZ	96906	MS51957-65	SCREW, MACHINE	8
7	PFOZZ	96906	MS35338-43	WASHER, LOCK	8
8	PFOZZ	96906	MS25649-202	NUT, PLAIN, HEXAGON LIGHT ASSEMBLY	4
				MOUNTING	
9	PFOZZ	96906	MS35649-202	NUT, PLAIN, HEXAGON BRACKET MOUNTING. ...	4

END OF FIGURE

1
2 THRU 7



TA215225

FIGURE 69. BLACKOUT AND RUNNING CLEARANCE MARKER LIGHTS

SECTION II						
(1)	(2)	(3)	(4)	(5)	(6)	
ITEM	SMR	FSCM	PART	DESCRIPTION AND USABLE ON CODES (UOC)	QTY	
NO	CODE		NUMBER			
GROUP 0609 LIGHTS						
FIG. 69 BLACKOUT AND RUNNING CLEARANCE MARKER LIGHTS						
1	PAOO	96906	MS35423-1	LIGHT, MARKER CLEARANCE, SERVICE, AMBER	4	
1	PAOOO	96906	MS35423-2	LIGHT, MARKER CLEARANCE, SERVICE, RED.	4	
1	PAOOO	96906	MS35424-1	LIGHT, MARKER CLEARANCE, BLACKOUT, ... AMBER	4	
1	PAOOO	96906	MS35424-2	LIGHT, MARKER CLEARANCE, BLACK OUT, RED	4	
2	PFOZZ	96906	MS35422-1	LAMPHOLDER CLEARANCE	1	
3	PFOZZ	96906	MS15570-1251	LAMP, INCANDESCENT	1	
4	PFOZZ	96906	MS35421-1	LENS LIGHT, AMBER, USE WITH P/N	1	
4	PFOZZ	96906	MS35421-2	MS35423-1		
4	PFOZZ	96906	MS35421-2	LENS LIGHT, RED, USE WITH P/N	1	
4	PFOZZ	96906	MS35420-1	MS35423-2		
4	PFOZZ	96906	MS35420-1	LENS BLACKOUT, AMBER, USE WITH P/N	1	
4	PFOZZ	96906	MS35420-2	MS35424-1		
4	PFOZZ	96906	MS35420-2	LENS BLACKOUT, RED, USE WITH P/N	1	
4	PFOZZ	96906	MS35420-2	MS35424-2		
5	PFOZZ	96906	MS5195-65	SCREW, MACHINE LIGHT MOUNTING	4	
6	PFOZZ	96906	MS3533-43	WASHER, LOCK LIGHT MOUNTING	4	
7	PFOZZ	96906	MS35649-202	NUT, PLAIN, HEXAGON LIGHT MOUNTING	4	

END OF FIGURE

1
2 THRU 9

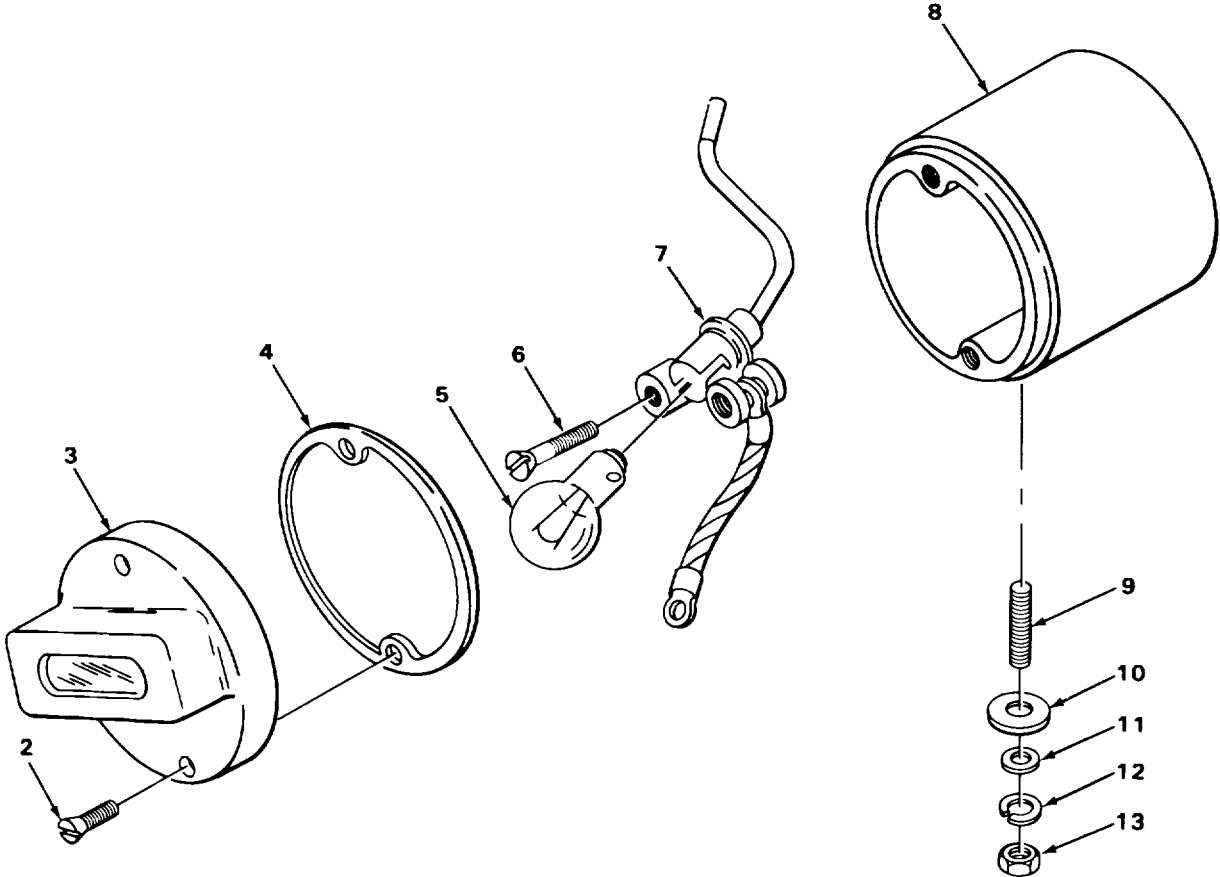

TA215226

FIGURE 70. BLACKOUT CLEARANCE LIGHT ASSEMBLY

SECTION II					
(1)	(2)	(3)	(4)	(5)	(6)
ITEM	SMR		PART	DESCRIPTION AND USABLE ON CODES (UOC)	QTY
NO	CODE	FSCM	NUMBER		
GROUP 0609 LIGHTS					
FIG. 70 BLACKOUT CLEARANCE LIGHT ASSEMBLY					
1	PAOOO	96906	MS51303-1	LIGHT, MARKER, BLACKOUT.....	1
2	XDOZZ	19207	7320691	SCREW, MACHINE DOOR MOUNTING	2
3	PFOZZ	19207	8741648	RETAINER, LENS LIGHT ASSEMBLY	1
4	PFOZZ	73331	5942528	GASKET DOOR.....	1
5	PFOZZ	96906	MS15570-1251	LAMP, INCANDESCENT 24 VOLT	1
6	XDOZZ	19207	8335233	SCREW, MACHINE SOCKET MOUNTING	2
7	PFOZZ	19207	8741651	LAMPHOLDER	1
8	PFOZZ	06853	235842	BOOT, LIGHT ASSEMBLY.....	1
9	XDOZZ	96906	MS51864-103-16	STUD, PLAIN LIGHT MOUNTING	1
10	PFOZZ	96906	MS27183-13	WASHER, FLAT LIGHT MOUNTING	1
11	PFOZZ	96906	MSS27183-12	WASHER, FLAT LIGHT MOUNTING	1
12	PFOZZ	96906	MS35338-45	WASHER LOCK LIGHT MCUNTING	1
13	PFOZZ	96906	MS51967-5	NUT, PLAIN, HEXAGON LIGHT MOUNTING.....	1

END OF FIGURE

1
2 THRU 14

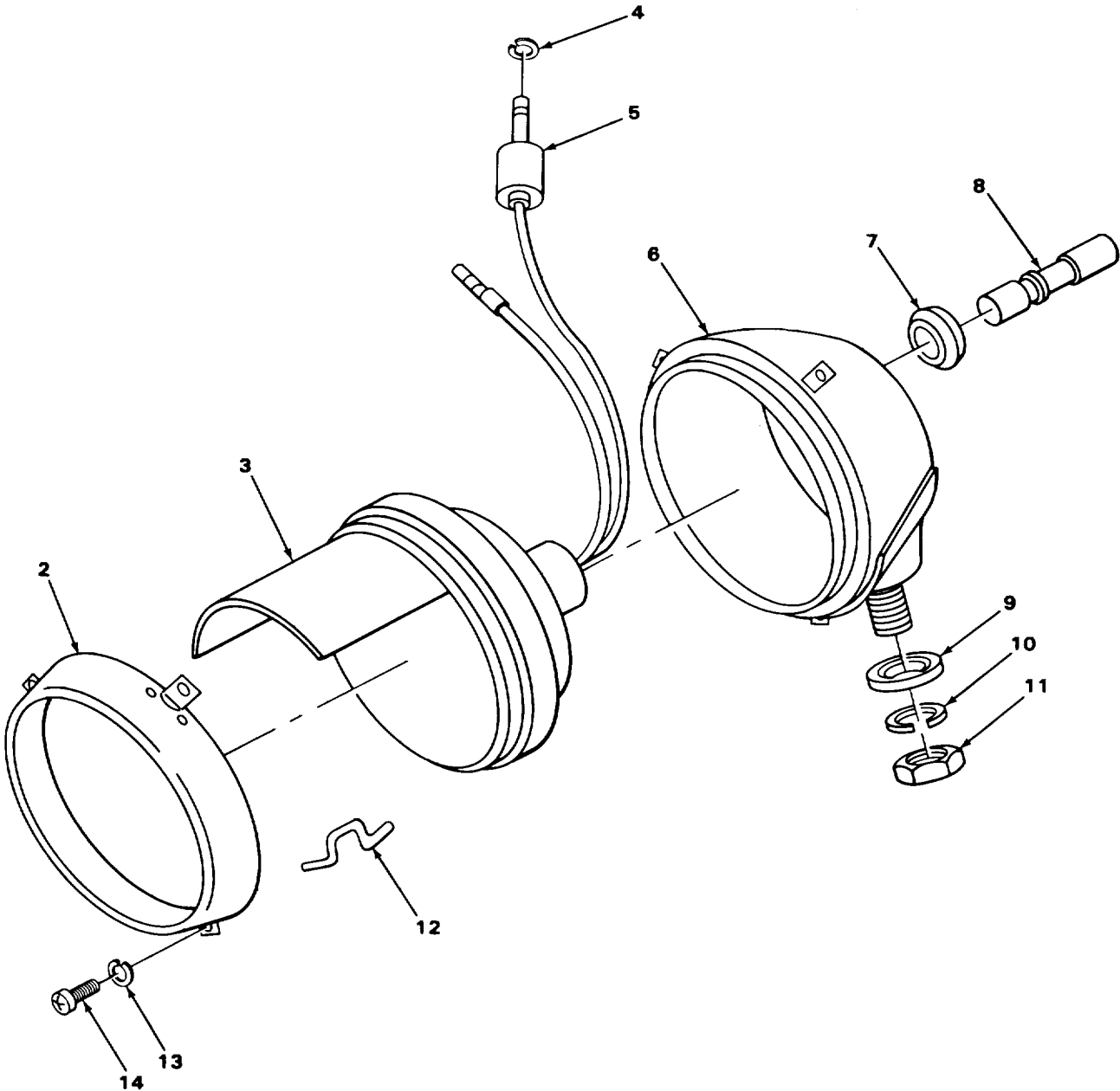

TA215227

FIGURE 71. BLACKOUT HEADLIGHT ASSEMBLY

SECTION II						
(1)	(2)	(3)	(4)	(5)	(6)	
ITEM NO	SMR CODE	FSCM	PART NUMBER	DESCRIPTION AND USABLE ON CODES (UOC)	QTY	
GROUP 0609 LIGHTS						
FIG. 71 BLACKOUT HEADLIGHT ASSEMBLY						
1	PAOOO	73331	899685	HEADLIGHT BLACKOUT	1	
2	PFOZZ	19207	7525940	RETAINER, LENS	1	
3	PFOZZ	19207	8747987	LAMP UNIT, VEHICULAR BLACKOUT	1	
4	PFOZZ	19207	8338567	WASHER, SLOTTED CONNECTOR	1	
5	PFOZZ	19207	8338566	SHELL, ELECTRICAL WIRE	1	
6	PFOZZ	19207	8747986	HOUSING, HEADLIGHT	1	
7	XDOZZ	19207	8741442	GROMMET WIRE CONNECTOR	1	
8	XDOZZ	19207	8741492	CONNECTOR WIRE	1	
9	XDOZZ	19207	5294507	WASHER BEARING	1	
10	XDOZZ	19207	120382	WASHER, LOCK LIGHT MOUNTING	1	
11	XDOZZ	19207	134566	NUT, PLAIN, HEXAGON LIGHT MOUNTING.....	1	
12	PFOZZ	19207	7320711	CLIP, RETAINING LIGHT ASSEMBLY	3	
13	XDOZZ	19207	7320642	WASHER, LOCK DOOR MOUNTING	3	
14	XDOZZ	19207	7525938	SCREW, MACHINE DOOR MOUNTING	3	

END OF FIGURE

4
5 THRU 10

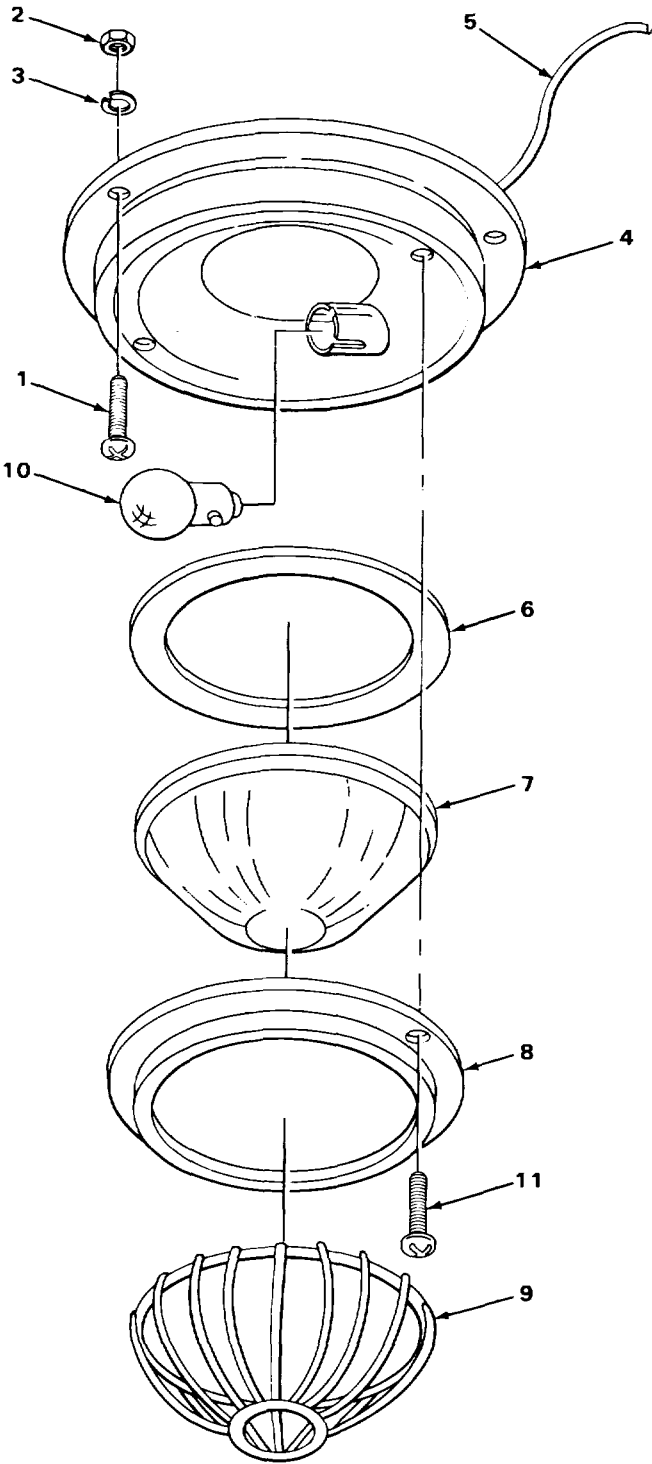

TA215228

FIGURE 72. CARRIER DOME LIGHT ASSEMBLY

SECTION II						
(1)	(2)	(3)	(4)	(5)	(6)	
ITEM	SMR	FSCM	PART	DESCRIPTION AND USABLE ON CODES (UOC)	QTY	
NO	CODE		NUMBER			
GROUP 0609 LIGHTS						
FIG. 72 CARRIER DOME LIGHT ASSEMBLY						
1	PFOZZ	96906	MS35206-228	SCREW, MACHINE DOME LIGHT MOUNTING	3	
2	PFOZZ	96906	MS35338-41	WASHER, LOCK DOME LIGHT MOUNTING	3	
3	PFOZZ	96906	MS35649-262	NUT, PLAIN, HEXAGON DOME LIGHT	3	
4	XDOOO	72635	39	MOUNTING		
5	PFOZZ	72635	447	LIGHT ASSEMBLY DOME	1	
6	XDOZZ	72635	367	WIRING ASSEMBLY DOME LIGHT	1	
7	PFOZZ	72635	77-2310L	.GASKET LENS	1	
8	PFOZZ	72635	545	LENS, LIGHT	1	
9	XDOZZ	72635	8804340	RIM STEEL DCME LENS RETAINING	1	
10	XDOZZ	08806	1156	.GUARD, LIGHT, DOME WIRE	1	
11	PFOZZ	96906	MS35206-261	.LAMP, INCANDESCENT DOME LIGHT	1	
				SCREW, MACHINE	2	

END OF FIGURE

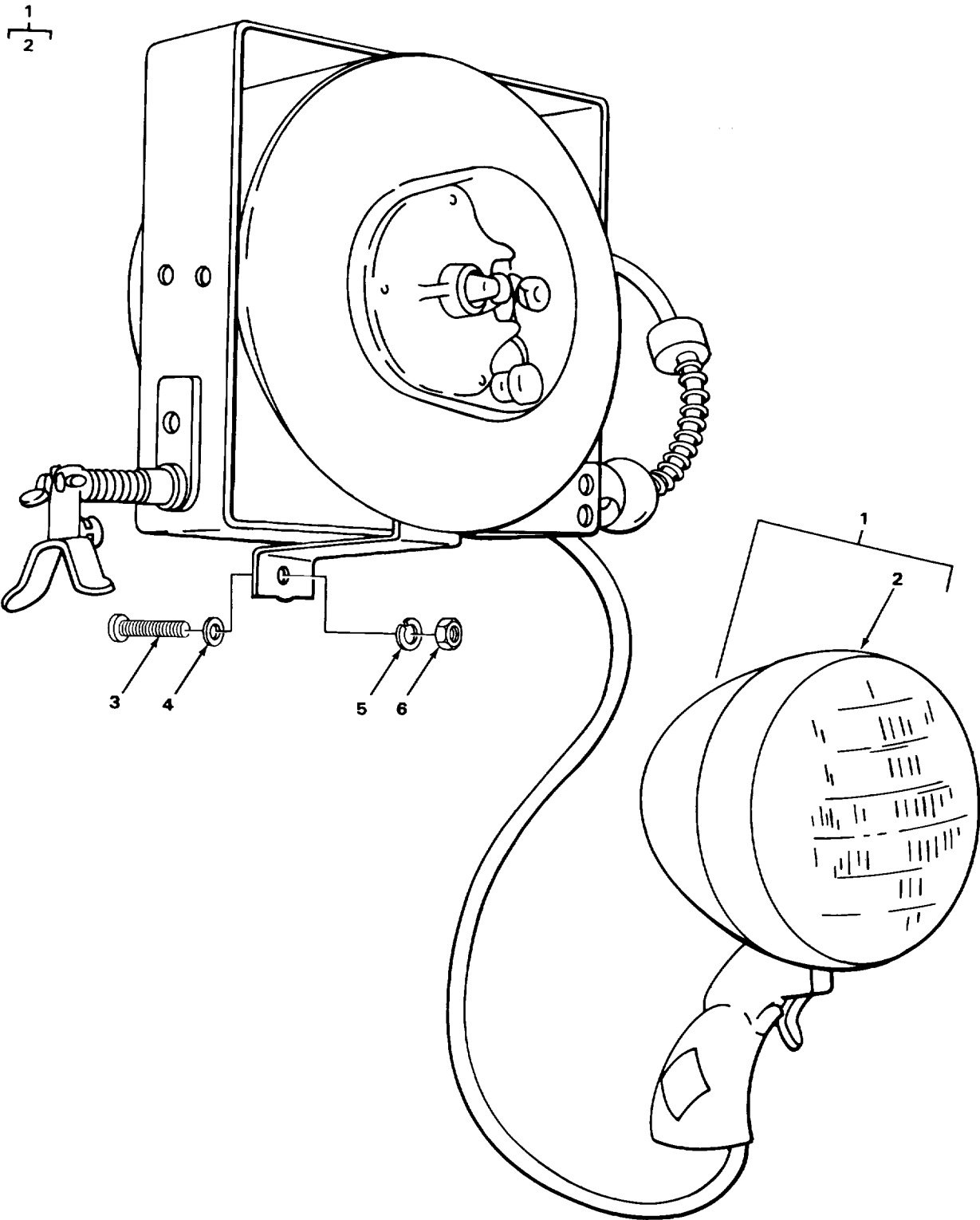

TA215229

FIGURE 73. TROUBLE LIGHT ASSEMBLY

SECTION II						
(1)	(2)	(3)	(4)	(5)	(6)	
ITEM NO	SMR CODE	FSCM	PART NUMBER	DESCRIPTION AND USABLE ON CODES (UOC)	QTY	
GROUP 0609 LIGHTS						
FIG. 73 TROUBLE LIGHT ASSEMBLY						
1	PAOOO	12020	610142	LIGHT ASSEMBLY TROUBLE	1	
2	XDOZZ	96906	MS25243-4505	LAMP, INCANDESCENT TROUBLE LIGHT.....	1	
3	PFOZZ	96906	MS35206-309	SCREW, MACHINE TROUBLE LIGHT	2	
				MOUNTING		
4	XDOZZ	27315	18Z2075	WASHER SEALING.	2	
5	PFOZZ	96906	MS35338-46	WASHERFLOCK TROUBLE LIGHT MOUNTING.....	2	
6	PFOZZ	96906	MS35649-2382	NUT, PLAIN, HEXAGON TROUBLE LIGHT	2	
				MOUNTING		

END OF FIGURE

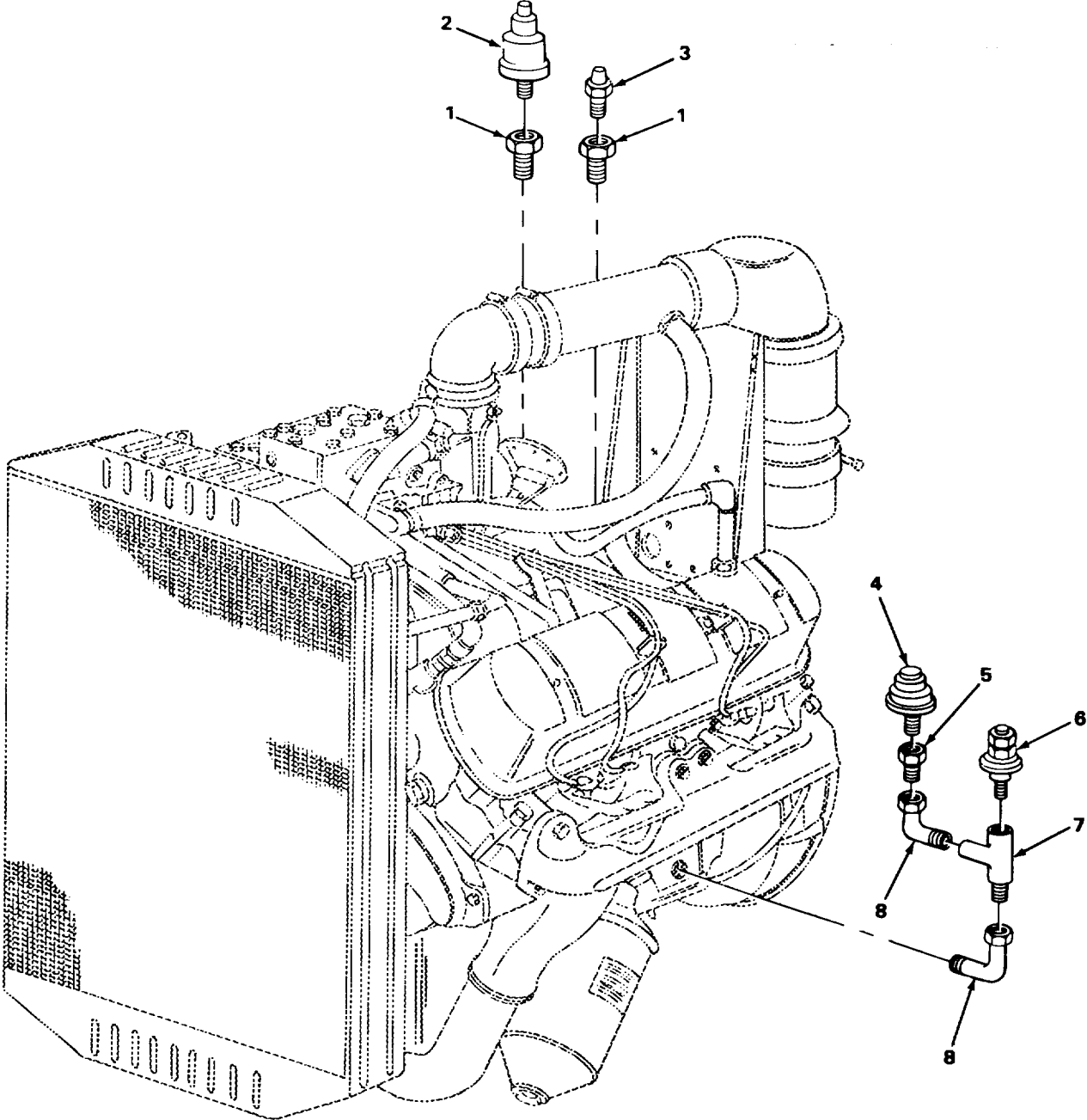

TA215230

FIGURE 74. CARRIER SENDING UNITS

SECTION II					
(1)	(2)	(3)	(4)	(5)	(6)
ITEM NO	SMR CODE	FSCM	PART NUMBER	DESCRIPTION AND USABLE ON CODES (UOC)	QTY
GROUP 0610 SENDING UNITS AND WARNING SWITCHES					
FIG. 74 CARRIER SENDING UNITS					
1	PFOZZ	79470	3200X8X6	REDUCER, PIPE	2
2	PAOZZ	57733	363T	SWITCH, THERMOSTATIC	1
3	PAOZZ	96906	MS24537-1	TRANSMITTER TEMPERATURE.....	1
4	PAOZZ	96906	MS24538-1	TRANSMITTER OIL PRESSURE	1
5	PFOZZ	30327	120B1-4X1-8	REDUCER, PIPE TRANSMITTER	1
6	PADZZ	57733	364K	SWITCH PRESSURE, OIL	1
7	PFOZZ	79470	3750X2	TEE PIPE, TRANSMITTER	1
8	PFOZZ	96906	MS14307-1	ELBOW, PIPE TRANSMITTER	2

END OF FIGURE

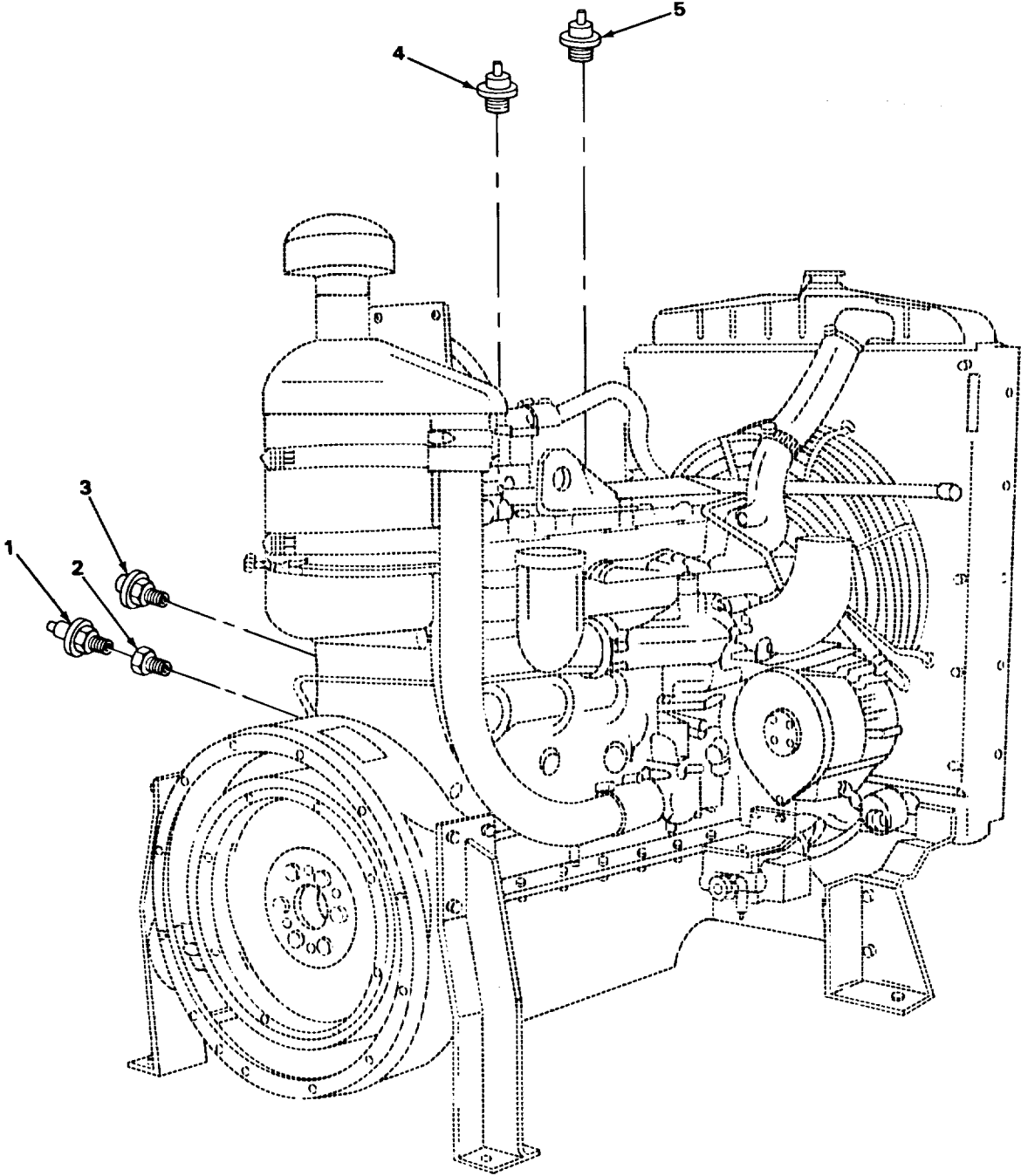

TA215231

FIGURE 75. CRANE ENGINE SENDING UNITS

SECTION II						
(1)	(2)	(3)	(4)	(5)		(6)
ITEM	SMR	FSCM	PART	DESCRIPTION AND USABLE ON CODES (UOC)		QTY
NO	CODE		NUMBER			

GROUP 0610 SENDING UNITS AND WARNING SWITCHES

FIG. 75 CRANE ENGINE SENDING UNITS

1	PAOZZ	96906	MS24538-1	TRANSMITTER, OIL PRESSURE.....		1
2	PFOZZ	30327	120B1-4X1-8	REDUCER, PIPE		1
3	PAOZZ	57733	364K	SWITCH PRESSURE LOW OIL		1
4	PAOZZ	57733	363T	SWITCH, THERMOSTATIC WATER		1
5	PAOZZ	96906	MS24537-1	TRANSMITTER, WATER TEMPERATURE		1

END OF FIGURE

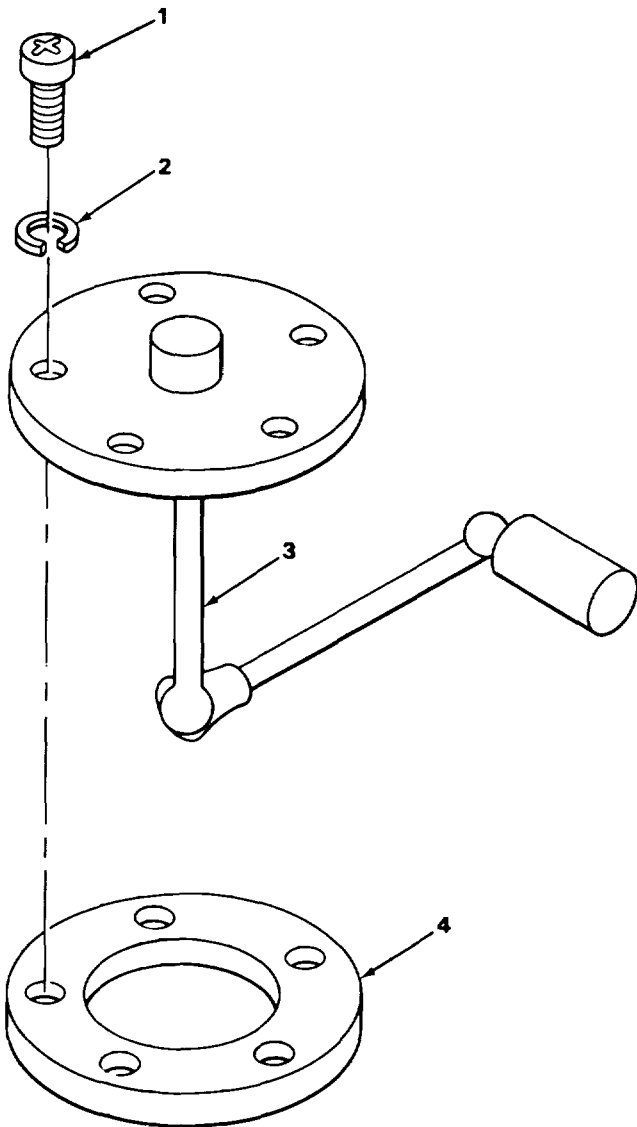

TA215232

FIGURE 76. CRANE FUEL SENDING UNITS

SECTION II

(1) ITEM NO	(2) SMR CODE	(3) FSCM	(4) PART NUMBER	(5) DESCRIPTION AND USABLE ON CODES (UOC)	(6) QTY
GROUP 0610 SENDING UNITS AND WARNING SWITCHES					
FIG. 76 CRANE FUEL SENDING UNITS					
1	PFOZZ 96906MS35206-245			SCREW MACHINE TRANSMITTER	5
2	PFOZZ 96906MS35338-43			WASHER, LOCK TRANSMITTER	5
3	XDOZZ 51733		507AH	TRANSMITTER, LIQUID FUEL LEVEL.....	1
4	PAOZZ 98624		515	GASKET	1

END OF FIGURE

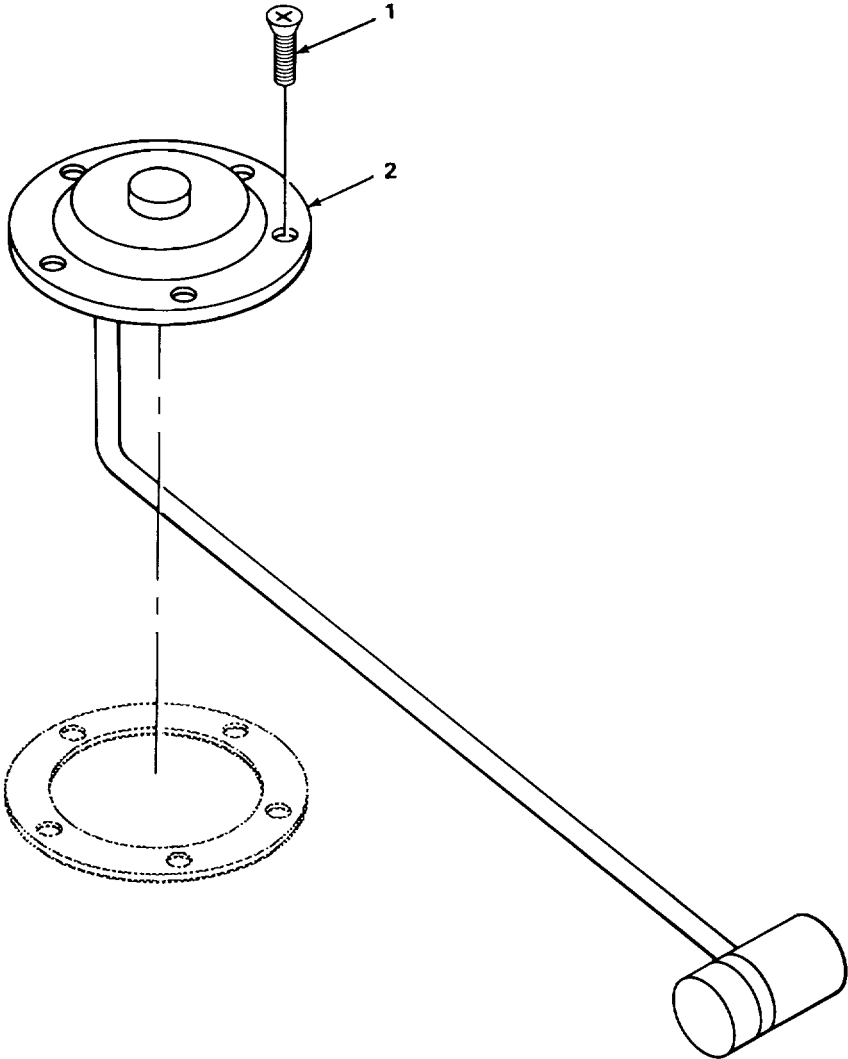

TA215233

FIGURE 77. CARRIER FUEL SENDING UNITS

SECTION II					
(1)	(2)	(3)	(4)	(5)	(6)
ITEM	SMR	FSCM	PART	DESCRIPTION AND USABLE ON CODES (UOC)	QTY
NO	CODE		NUMBER		
				GROUP 0610 SENDING UNITS AND WARNING SWITCHES	
				FIG. 77 CARRIER FUEL SENDING UNIT	
1	PFOZZ	96906	MS35206-261	SCREW, MACHINE	5
2	PFOZZ	57733	ES 507-CD	TRANSMITTER, LIQUID FUEL	1

END OF FIGURE

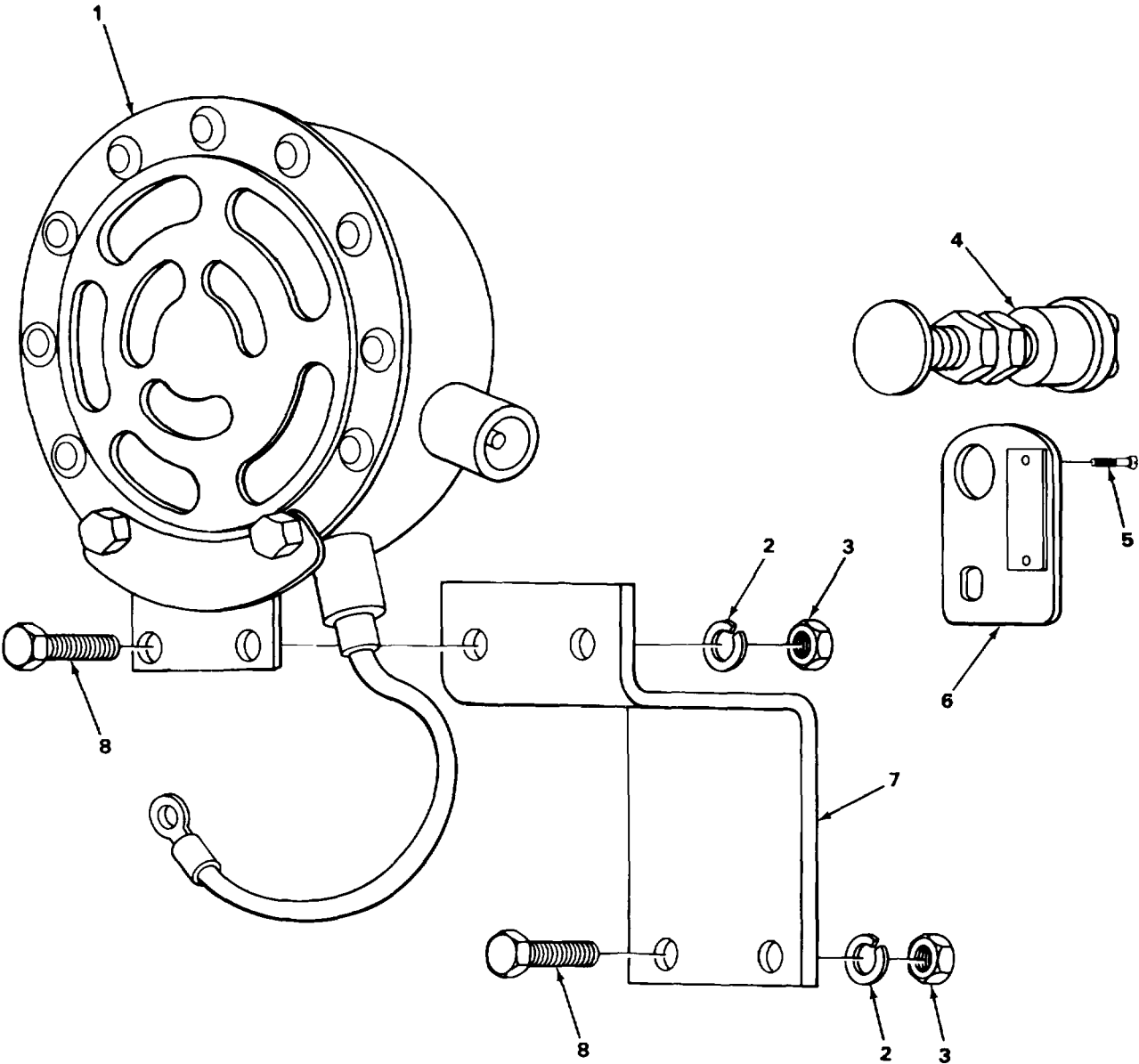

TA215234

FIGURE 78. CRANE HORN AND ASSOCIATED PARTS

SECTION II					
(1)	(2)	(3)	(4)	(5)	(6)
ITEM	SMR	FSCM	PART	DESCRIPTION AND USABLE ON CODES (UOC)	QTY
NO	CODE		NUMBER		
GROUP 0611 HORNI SIREN					
FIG. 78 CRANE HORN AND ASSOCIATED PARTS					
1	PAOZZ	96906	MS5074-1	HORN, ELECTRICAL 24 VOLT	1
2	PFOZZ	96906	MS35338-44	WASHER LOCK	4
3	PFOZZ	96906	MS51967-2	NUT, PLAIN, HEXAGON	4
4	PAOZZ	13445	M491	SWITCH HORN	1
5	PFOZZ	96906	MS35207-263	SCREWHACHINE SWITCH MOUNTING	2
6	XDOZZ	27315	216T615	BRACKET HORN SWITCH	1
7	XDOZZ	27315	216T442	BRACKET HORN	11
8	PFOZZ	96906	MS90725-3	SCREW, CAP, HEXAGON	4

END OF FIGURE

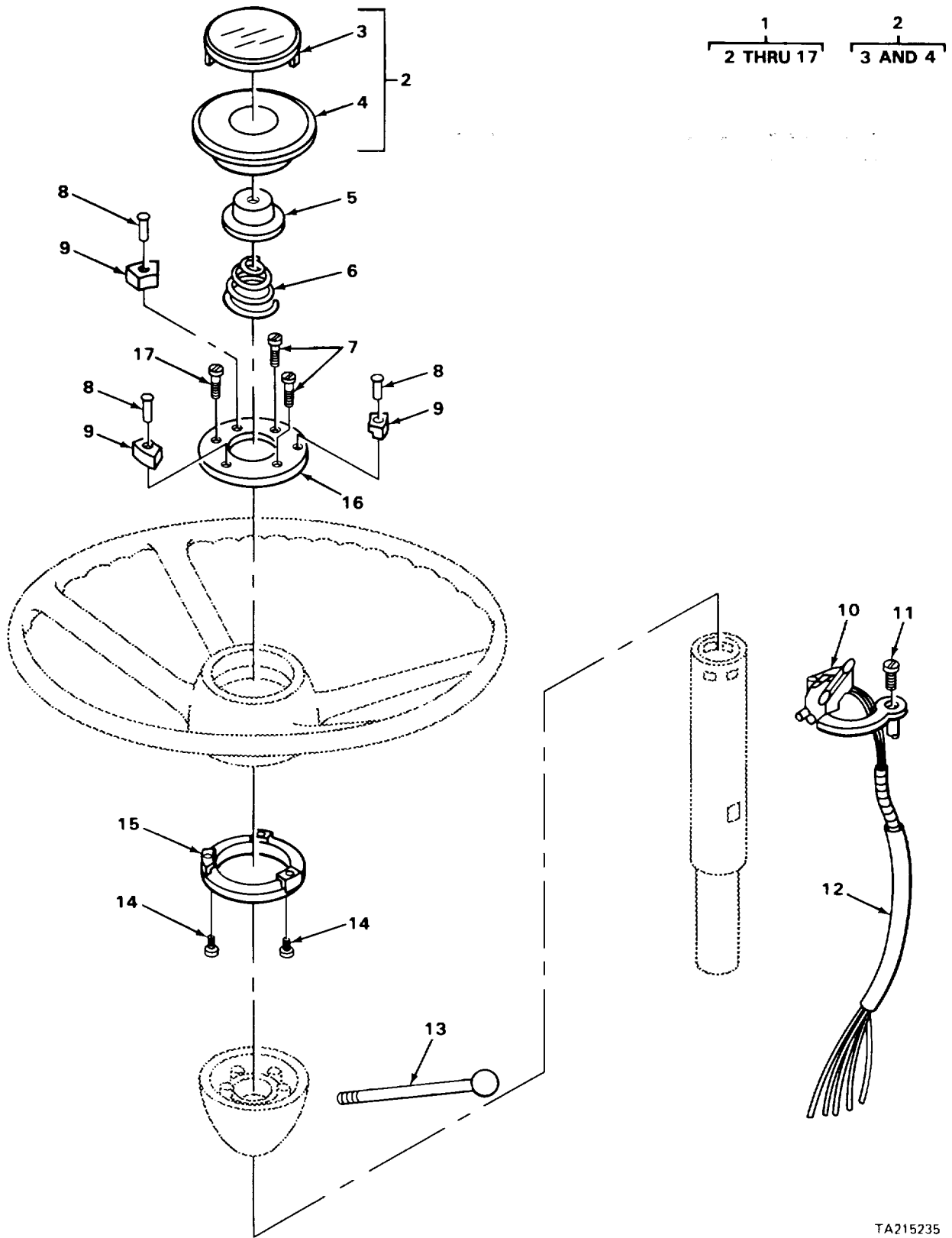

FIGURE 79. CARRIER HORN BUTTON AND RELATED PARTS

TA215235

SECTION II					
(1)	(2)	(3)	(4)	(5)	(6)
ITEM	SMR		PART		
NO	CODE	FSCM	NUMBER	DESCRIPTION AND USABLE ON CODES (UOC)	QTY
GROUP 0611 HORN, SIREN					
FIG. 79 CARRIER HORN BUTTON AND RELATED PARTS					
1	PAOZZ	77640	465573	SWITCH ASSEMBLY PUSH HORN SOUNDING.	1
2	PADZZ	81240	35A6444	PLATE, BASE SWITCH ACTIVATING.....	1
3	PFOZZ	77640	450141	EMBLEM PUSH BUTTON MARKING	1
4	PFZZ	77640	450098	PUSH BUTTON HORN	1
5	PFOZZ	77640	029037	CONTACT, ELECTRICAL BUTTON-PLATE.....	1
				CONTACT.....	
6	PFOZZ	77640	401228	SPRING, HELICAL CONTACT CUP LOADED.	1
7	PFOZZ	73740	G148595	SCREW, WOOD PLATE MOUNTING	2
8	XDOZZ	77640	040013	RIVET INSULATCR MCUNTING	3
9	XDOZZ	77640	454082	INSULATOR, STANDOFF SPRING	3
				SUPPORTING	
10	PFOZZ	77640	480862	CONTROL ASSEMBLY, DIRECTIONAL.....	1
				SIGNAL LIGHT	
11	PFOZZ	96906	MS24621-41	SCREW, TAPPING SWITCH MOUNT ING.....	1
12	XDOZZ	77640	055025-1000	TUBE, FLEXIBLE WIRING PROTECTING... ..	1
13	PFOZZ	77640	452207	LEVER, MANUAL SWITCH ACTIVATING.....	1
14	XDOZZ	77640	145067	SCREW CONTACT RING MOUNTING	3
15	PFOZZ	77640	453087	CONTACT, ELECTRICAL HORN SOUNDING.. ..	1
16	XDOZZ	77640	453088	PLATE, MOUNTING HORN	1
17	PFOZZ	77640	G173654	SCREW PLATE MOUNTING	1

END OF FIGURE

3
4 AND 5

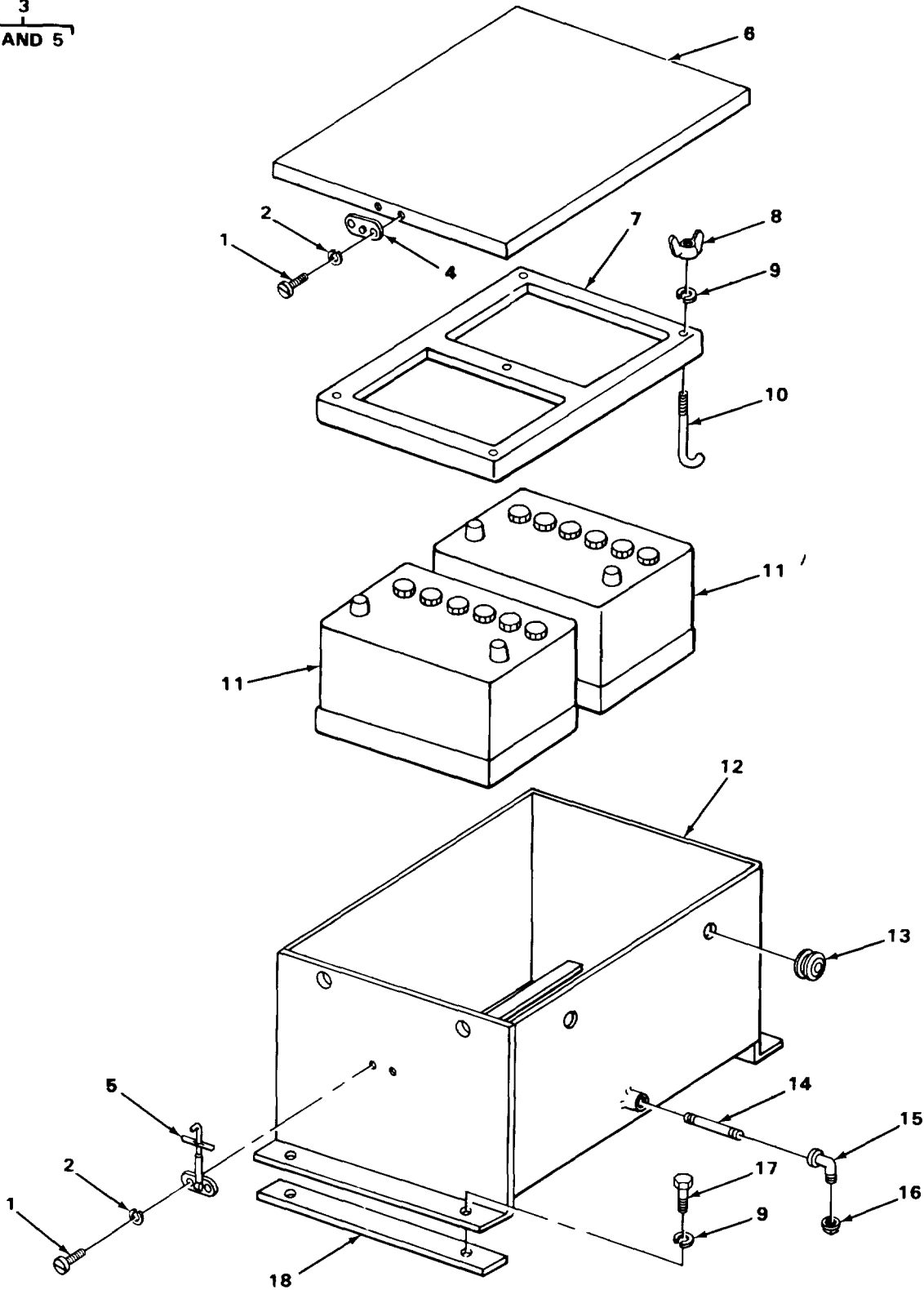

TA215236

FIGURE 80. BATTERY BOX AND BATTERIES

SECTION II					
(1)	(2)	(3)	(4)	(5)	(6)
ITEM	SMR	FSCM	PART	DESCRIPTION AND USABLE ON CODES (UOC)	QTY
NO	CODE		NUMBER		
GROUP 0612 BATTERIES, STORAGE					
FIG 80 BATTERY BOX AND BATTERIES					
1	PFOZZ	96906	MS51957-63	SCREW, MACHINE COVER LATCH	8
2	PFOZZ	96906	MS35338-43	WASHER LOCK COVER LATCH.....	8
3	PFOOO	19220	9646	LATCH, HOOD COVER.....	2
4	XOOZZ	19220	96463	LATCH COVER	1
5	XDOZZ	19220	9646-50	HANDLE LATCH.....	1
6	XDOZZ	27315	16P2829	COVER BATTERY BOX.....	1
7	XDOZZ	27315	232Q1	CLAMP BATTERY	1
8	PFOZZ	96906	MS35425-41	NUT, PLAIN, WING BATTERY CLAMP BOLT	5
9	PFOZZ	96906	MS35338-46	WASHER, LOCK BATTERY BOX	9
10	PFDOZ	27315	20T8068	BOLT HOOK, BATTERY CLAMP	5
11	PAOFA	96906	MS35000-3	BATTERY, STORAGE.....	2
12	XDOZZ	27315	16N1358	CASE BATTERY	1
13	PFOZZ	96906	MS35489-49	GROMMET, NONMETALLIC	1
14	PFOZZ	96906	MS51953-80	NIPPLE, PIPE BATTERY BOX DRAIN.....	1
15	XDOZZ	27315	2416V019	ELBOW, PIPE BATTERY BOX.....	1
16	XDOZZ	27315	2408V004	CAP, PIPE BATTERY BOX DRAIN,	1
17	PFOZZ	96906	MS90725-55	SCREW, CAP, HEXAGON BATTERY BOX	4
18	XDOZZ	27315	16T3419	PAD MOUNTING., c.....	2

END OF FIGURE

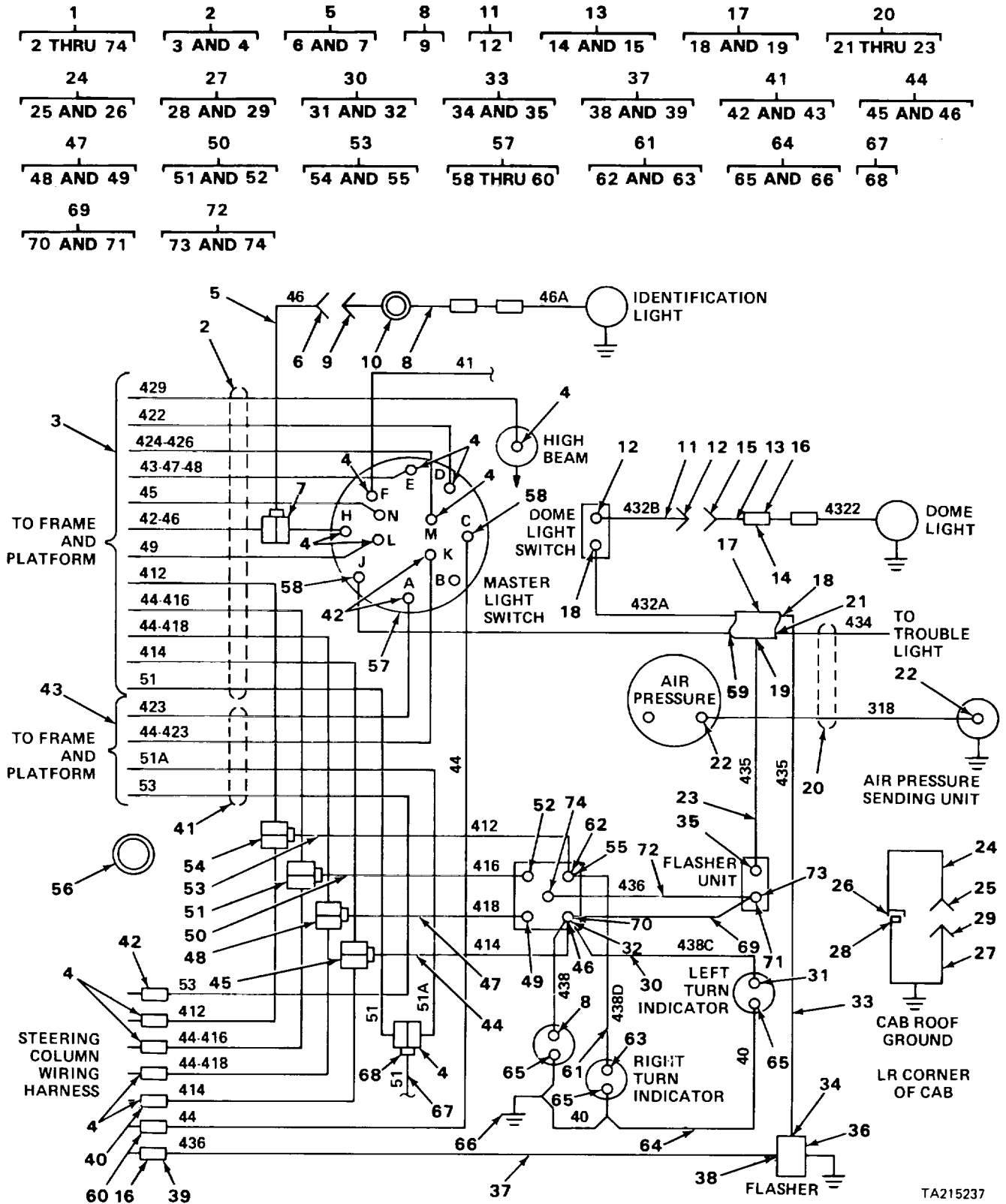

FIGURE 81. CARRIER CAB WIRING DIAGRAM

TA215237

SECTION II					
(1)	(2)	(3)	(4)	(5)	(6)
ITEM	SMR		PART		
NO	CODE	FSCM	NUMBER	DESCRIPTION AND USABLE ON CODES (UOC)	QTY
GROUP 0613 HULL OR CHASSIS WIRING HARNESS					
FIG. 81 CARRIER CAB WIRING DIAGRAM					
1	XDOFF	27315	8100N06163F1	ELECTRICAL SYSTEM CARRIER CAB	1
2	XDOFF	27315	79U66	WIRING HARNESS TO FRAME AND	1
PLATFORM WIRING					
5	XDOOO	27315	79Z1591D46	LEAD, ELECTRICAL JUMPER CABLE,	1
CIRCUIT 46					
6	PFOZZ	96906	MS27144-1	CONNECTOR, PLUG, SOCKET CONTACT	2
7	PFOZZ	96906	MS27142-2	CONNECTOR, PLUG, PIN CONTACT	2
8	XDO00	27315	79Z159D47	LEAD, ELECTRICAL JUMPER CABLE	1
CIRCUIT 46					
9	PFOZZ	96906	MS27144-1	CONNECTOR, PLUG, SOCKET CONTACT	2
10	XDOZZ	79497	G1153	GROMMET, RUBBER IDENTIFICATION	2
LIGHT WIRING					
11	XDOOO	27315	79Z1591D43	LEAD, ELECTRICAL JUMPER CABLE, DOME	1
LIGHT					
12	PFOZZ	96906	MSS27144-1	CONNECTOR, PLUG, SOCKET CONTACT	2
13	XDOOO	27315	79Z1591D42	LEAD, ELECTRICAL DOME LIGHT	1
14	PFOZZ	96906	MS27144-1	CONNECTOR, PLUG, SOCKET CONTACT	1
15	PFOZZ	96906	MS27142-2	CONNECTOR, PLUG, PIN CONTACT	1
16	PFOZZ	96906	MS27142-2	CONNECTOR, PLUG, SOCKET CONTACT	5
17	XDOFF	27315	79Z1637	WIRING HARNESS FLASHER UNIT AND	1
TROUBLE LIGHT					
20	XDOFF	27315	79Z1852	WIRING HARNESS BRANCHED, TROUBLE	1
LIGHT CIRCUIT1AIR PRESSURE					
INDICATOR CIRCUIT					
24	XDOOO	27315	79Z1591D44	LEAD, ELECTRICAL CAB ROOF GROUNDING	1
25	PFOZZ	96906	MS25036-109	TERMINAL, LUG CRIMP STYLE	1
26	PFOZZ	96906	MS27144-1	CONNECTOR, PLUG, SOCKET CONTACT	1
27	XDOOO	27315	79Z1591D45	LEAD, ELECTRICAL CAB ROOF GROUNDING	1
28	PFOZZ	96906	MS25036-109	TERMINAL, LUG CRIMP STYLE	1
29	PFOZZ	96906	MS27142-2	CONNECTOR, PLUG, PIN CONTACT	1
30	XD000	27315	79Z1591D74	LEAD, ELECTRICAL JUMPER CABLE	1
RIGHT TURN INDI CATOR					
31	PFOZZ	71124	TURBOLEX76B	INSULATION SLEEVING ELECTRICAL	1
32	PFOZZ	96906	MS2503--108	TERMINAL, LUG CRIMP STYLE	1
33	XDO00	27315	79Z1981D1	LEAD, ELECTRICAL JUMPER CABLE	2
FLASHER UNIT					
34	PFOZZ	71124	TURBOLEX76B	INSULATION SLEEVING ELECTRICAL	1
35	PFOZZ	96906	MS27142-2	CONNECTOR, PLUG, PIN CONTACT	1
36	PFOZZ	19207	11613631	FLASHER, THERMAL SOLID STATE	2
37	XDOOO	27315	79Z1990D1	LEAD, ELECTRICAL JUMPER CABLE	1
FLASHER UNIT					
38	PFOZZ	96906	MS27144-1	CONNECTOR, PLUG, SOCKET CONTACT	1
39	XDOZZ	02660	42474-2	TERMINAL ELECTRICAL	1
40	PFOZZ	96906	MS27144-1	CONNECTOR, PLUG, PIN CONTACT, 412	5
41	XDOFF	27315	79Q13	WIRING HARNESS TO FRAME AND	1
PLATFORM WIRING					
44	XDOOO	27315	79Z1591D82	LEAD, ELECTRICAL JUMPER CABLE,	1

SECTION II					
(1)	(2)	(3)	(4)	(5)	(6)
ITEM	SMR		PART		
NO	CODE	FSCM	NUMBER	DESCRIPTION AND USABLE ON CODES (UOC)	QTY
45	PFOZZ	96906	MS27144-1	HAZARD WARNING SWITCH	1
46	PFOZZ	96906	MS25036-108	CONNECTOR, PLUG, SOCKET CONTACT	1
47	XDOOO	27315	79Z1591D84	TERMINAL, LUG CRIMP STYLE	1
				LEAD, ELECTRICAL JUMPER CABLE,	1
				HAZARD WARNING SWITCH	
48	PFOZZ	96906	MS27144-1	CONNECTOR, PLUG, SOCKET CONTACT	1
49	PFOZZ	96906	MS25036-108	TERMINAL, LUG CRIMP STYLE	1
50	XDOOO	27315	79Z1591D83	LEAD, ELECTRICAL JUMPER CABLE,	1
				HAZARD WARNING SWITCH	
51	PFOZZ	96906	MS27144-1	CONNECTOR, PLUG, SOCKET CONTACT	1
52	PFOZZ	96906	MS25036-108	TERMINAL, LUG CRIMP STYLE	1
53	XDOOO	27315	79Z1591D81	LEAD, ELECTRICAL JUMPER CABLE,	1
				HAZARD WARNING SWITCH	
54	PFOZZ	96906	MS27144-1	CONNECTOR, PLUG, SOCKET CONTACT..	1
55	PFOZZ	96906	MS25036-108	TERMINAL, LUG CRIMP STYLE	1
56	PFOZZ	79497	G1057	GROMMET, NONMETALLIC TOE BOARD	1
57	XDOFF	27315	79Z1614	WIRING HARNESS MASTER LIGHT SWITCH	1
61	XDOOO	27315	79Z1591D75	LEAD, ELECTRICAL JUMPER CABLE, LEFT	1
				TURN INDICATOR	
62	PNFZZ	96906	MS25036-108	TERMINAL, LUG CRIMP STYLE	1
63	PFOZZ	71124	TURBOLEX76B	INSULATION SLEEVING ELECTRICAL.....	1
64	XDOFF	27315	79Z1611	WIRING HARNESS GROUND WIRE.	1
				INDICATOR LIGHTS	
67	XDOO	27315	79Z1591D55	LEAD, ELECTRICAL JUMPER CABLE,	1
				CIRCUIT BREAKER	
68	PFOZZ	96906	MS27144-1	CONNECTOR, PLUG, SOCKET CONTACT...	2
69	XDOOO	27315	79Z1591D76	LEAD, ELECTRICAL JUMPER CABLE,	1
				HAZARD WARNING SWITCH	
70	PFOZZ	96906	MS25036-108	TERMINAL, LUG CRIMP STYLE	1
71	PFOZZ	71124	TURBOLEX76B	INSULATION SLEEVING ELECTRICAL	1
72	XDOOO	27315	19Z1991D1	LEAD, ELECTRICAL JUMPER CABLE,	1
				HAZARD UARNING SWITCH	
73	XDOZZ	02660	42474-2	TERMINAL ELECTRICAL.....	1
74	PFOZZ	96906	MS25036-108	TERMINAL, LUG CRIMP STYLE	1

END OF FIGURE

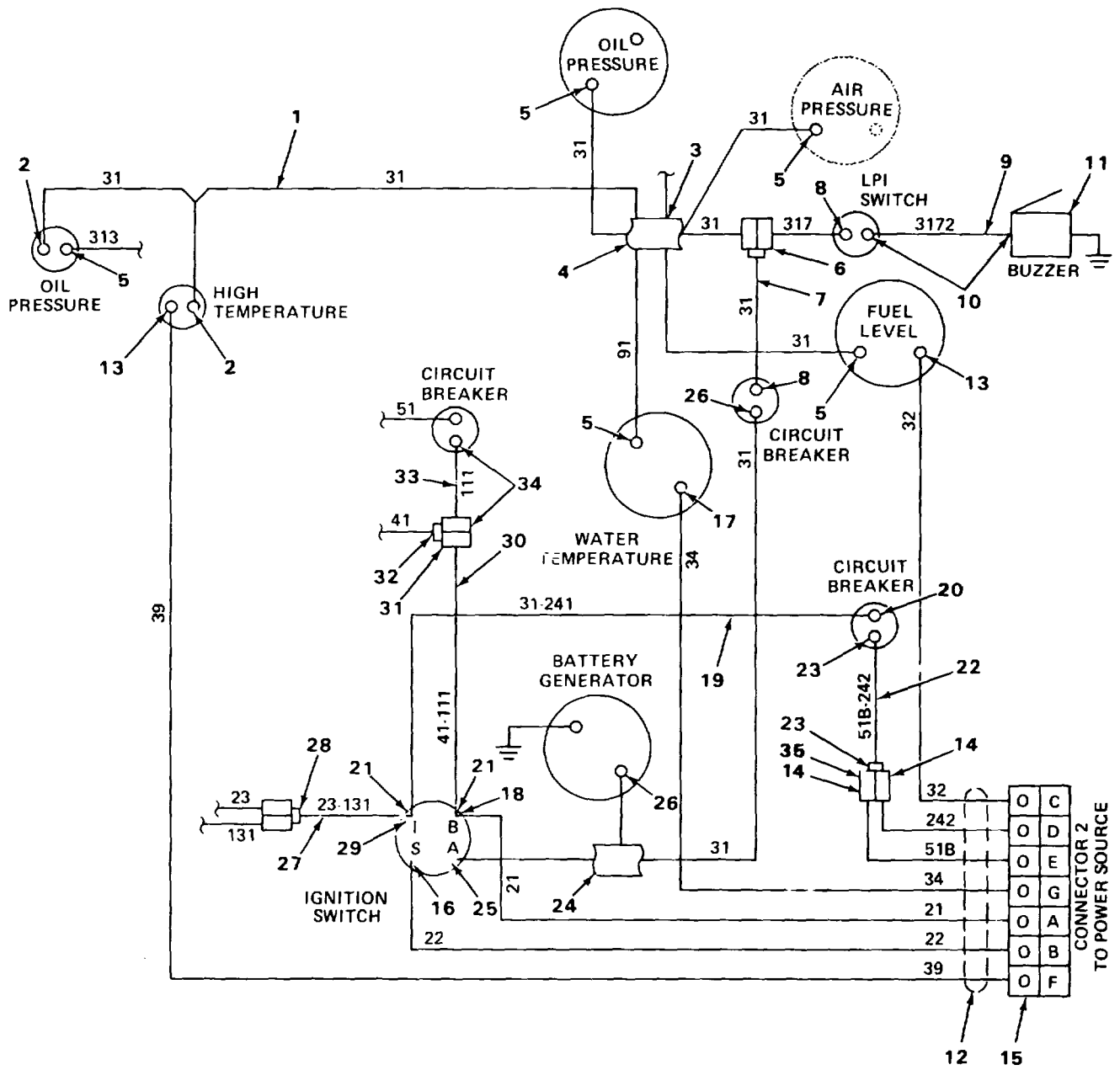
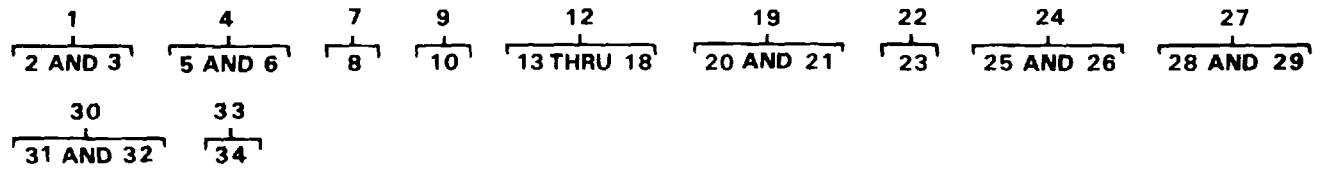

TA227528

FIGURE 82. CARRIER CAB WIRING DIAGRAM

SECTION II

TM 5-3810-294-20P

(1) ITEM NO	(2) SMR CODE	(3) FSCM	(4) PART NUMBER	(5) DESCRIPTION AND USABLE ON CODES (UOC)	(6) QTY
GROUP 0613 HULL OR CHASSIS WIRING HARNESS					
FIG. 82 CARRIER CAB WIRING DIAGRAM					
1	XDOFF	27315	79Z1610	WIRING HARNESS WARNING LIGHTS	1
4	XDOFF	27315	79ZL612	WIRING HARNESS GAGES	1
7	XDOOO	27315	79Z1591D39	LEAD, ELECTRICAL	1
8	PFOZZ	96906	MS27144-1	CONNECTOR, PLUG.....	2
9	XDOOO	27315	79Z151D87	LEAD, ELECTRICAL.....	1
10	PFOZZ	96906	MS27144-1	CONNECTOR, PLUG	2
11	PFOZZ	56118	C7078	BUZZER AIR LOW PRESSURE WARNING	1
12	XDOFF	27315	79Q11	WIRING HARNESS	1
19	XDOOO	27315	79Z1591D95	LEAD, ELECTRICAL	1
20	PFOZZ	96906	MS27144-1	CONNECTOR, PLUG	1
21	PFOZZ	96906	MS25036-112	TERMINAL, LUG CRIMP STYLE	1
22	XDOOO	27315	79Z1591D61	LEAD, ELECTRICAL	1
23	PFOZZ	96906	MS27144-1	CONNECTOR, PLUG	2
24	XDOFF	27315	79Z2048	WIRING HARNESS	1
27	XDOOO	27315	79Z1591D56	LEAD, ELECTRICAL	1
28	PFOZZ	96906	MS25036-108	TERMINAL, LUG	1
29	PFOZZ	96906	MS27144-1	CONNECTOR, PLUG,	1
30	XDOOO	27315	7SZ1591D71	LEAD, ELECTRICAL	1
31	PFOZZ	96906	MS27144-1	CONNECTOR, PLUG	1
32	PFOZZ	96906	MS25036-108	TERMINAL, LUG CRIMP STYLE	1
33	XDOOO	27315	79Z1591D70	LEAD ELECTRICAL.....	1
34	PFOZZ	96906	MS27144-1	CONNECTOR.PLUG	2
35	XDOZZ	00642	7982404	CONNECTOR, WYE ELECTRICAL	11

END OF FIGURE

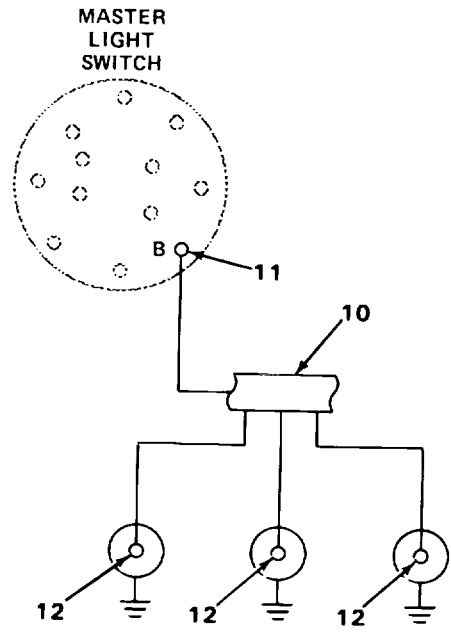
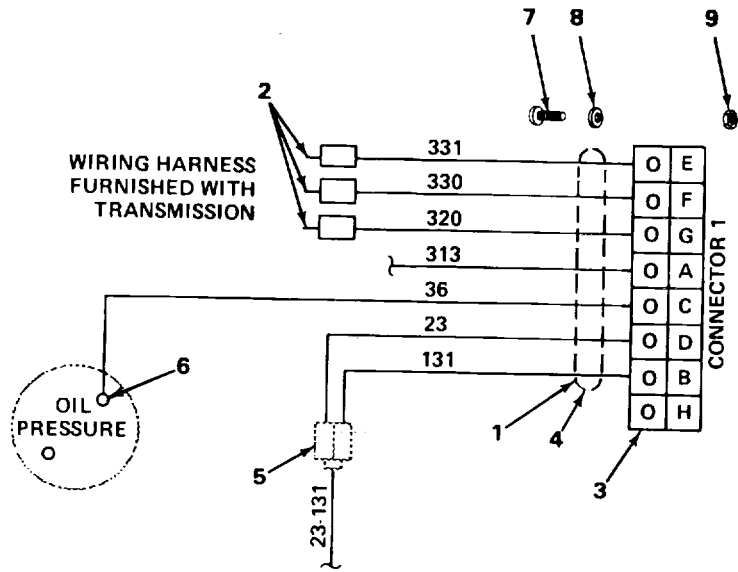
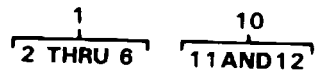

TA227529

FIGURE 83. CARRIER PANEL LIGHTS WIRING DIAGRAM

SECTION II

TM 5-3810-294-20P

(1) ITEM NO	(2) SMR CODE	(3) FSCM	(4) PART NUMBER	(5) DESCRIPTION AND USABLE ON CODES (UOC)	(6) QTY
				GROUP 0613 HULL OR CHASSIS WIRING HARNESS	
				FIG. 83 CARRIER PANEL LIGHTS WIRING DIAGRAM	
1	XDOFF	27315	79Q12	WIRING HARNESS TO ENGINE	1
7	PFOZZ	96906	MS35206-245	SCREW, MACHINE CONNECTOR MOUNTING	8
8	PFOZZ	96906	MS35338-42	WASHER, LOCK CONNECTOR MOUNTING	8
9	PFOZZ	96906	MS35649-282	NUT, PLAIN, HEXAGON CONNECTOR	8
				MOUNTING	
10	XDOFF	27315	79Z1613	WIRING HARNESS PANEL LIGHTS	1

END OF FIGURE

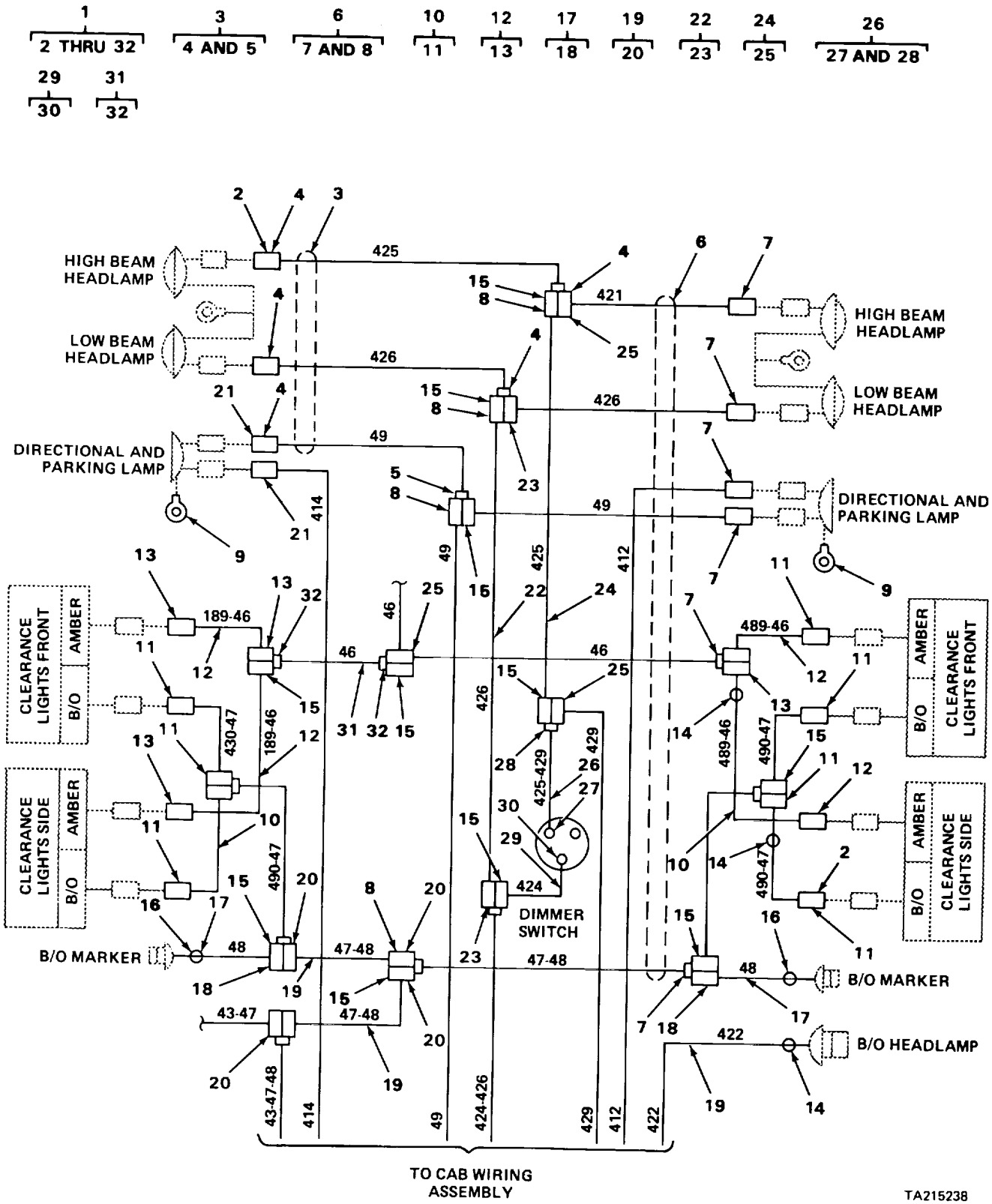

TA215238

FIGURE 84. CARRIER WIRING ASSEMBLY

SECTION II

TM 5-3810-294-20P

(1) ITEM NO	(2) SMR CODE	(3) FSCM	(4) PART NUMBER	(5) DESCRIPTION AND USABLE ON CODES (UOC)	(6) QTY
GROUP 0613 HULL OR CHASSIS WIRING HARNESS					
FIG. 84 CARRIER WIRING ASSEMBLY					
1	XDOFF	27315	8100J0650	WIRING ASSEMBLY CARRIER	1
2	PFOZZ	96906	MS27142-2	CONNECTOR, PLUG PIN CONTACT	3
3	XDOFF	27315	7SQ15	WIRING HARNESS LEFT FRONT LIGHTS	1
6	XDOFF	27315	79Q16	WIRING HARNESS FRONT LIGHTING	1
9	PFOZZ	96906	MS25036-I54	TERMINAL, LUG GROUNDING	2
10	XDOOO	27315	17SZ159D63	LEAD ELECTRICAL JUMPER CABLE	2
11	PFOZZ	96906	MS27144-1	CONNECTOR, PLUG	2
12	XDOOO	27315	79Z1591D53	LEAD, ELECTRICAL	3
13	PFOZZ	96906	MS27144-1	CONNECTOR, PLUG	2
14	XDOZZ	27315	20F57D40	GROMMET, RUBBER PLATFORM DECK	3
15	XDOZZ	00642	7982404	CONNECTOR, WYE ELECTRICAL	10
16	XDOZZ	27315	20F57D23	GROMMET, RUBBER PLATFORM	2
17	XDOOO	27315	79Z1591D62	LEAD, ELECTRICAL	2
18	PFOZZ	96906	MS27144-1	CONNECTOR, PLUG	2
19	XDOOO	27315	79Z1591D57	LEAD, ELECTRICAL	2
20	PFOZZ	96906	MS27144-1	CONNECTOR, PLUG	2
21	PFOZZ	96906	MS27144-1	CONNECTOR, PLUG	2
22	XDOOO	27315	79Z1591D86	LEAD, ELECTRICAL	1
23	PFOZZ	96906	MS27144-1	CONNECTOR, PLUG	2
24	XDOOO	27315	79Z1591D85	LEAD, ELECTRICAL	1
25	PFOZZ	96906	MS27144-1	CONNECTOR, PLUG	2
26	XDOOO	27315	79Z1591D58	LEAD, ELECTRICAL	1
27	PFOZZ	96906	MS27144-1R1B	CONNECTOR, PLUG	1
28	PFOZZ	96906	MS27144-1	CONNECTORPLUG	1
29	XDOOO	27315	79Z1591D77	LEAD, ELECTRICAL	1
30	PFOZZ	96906	MS27144-1	CONNECTOR, PLUG	2
31	XDOOO	27315	79Z1591D48	LEAD, ELECTRICAL	1
32	PFOZZ	96906	MS27144-1	CONNECTOR, PLUG	2

END OF FIGURE

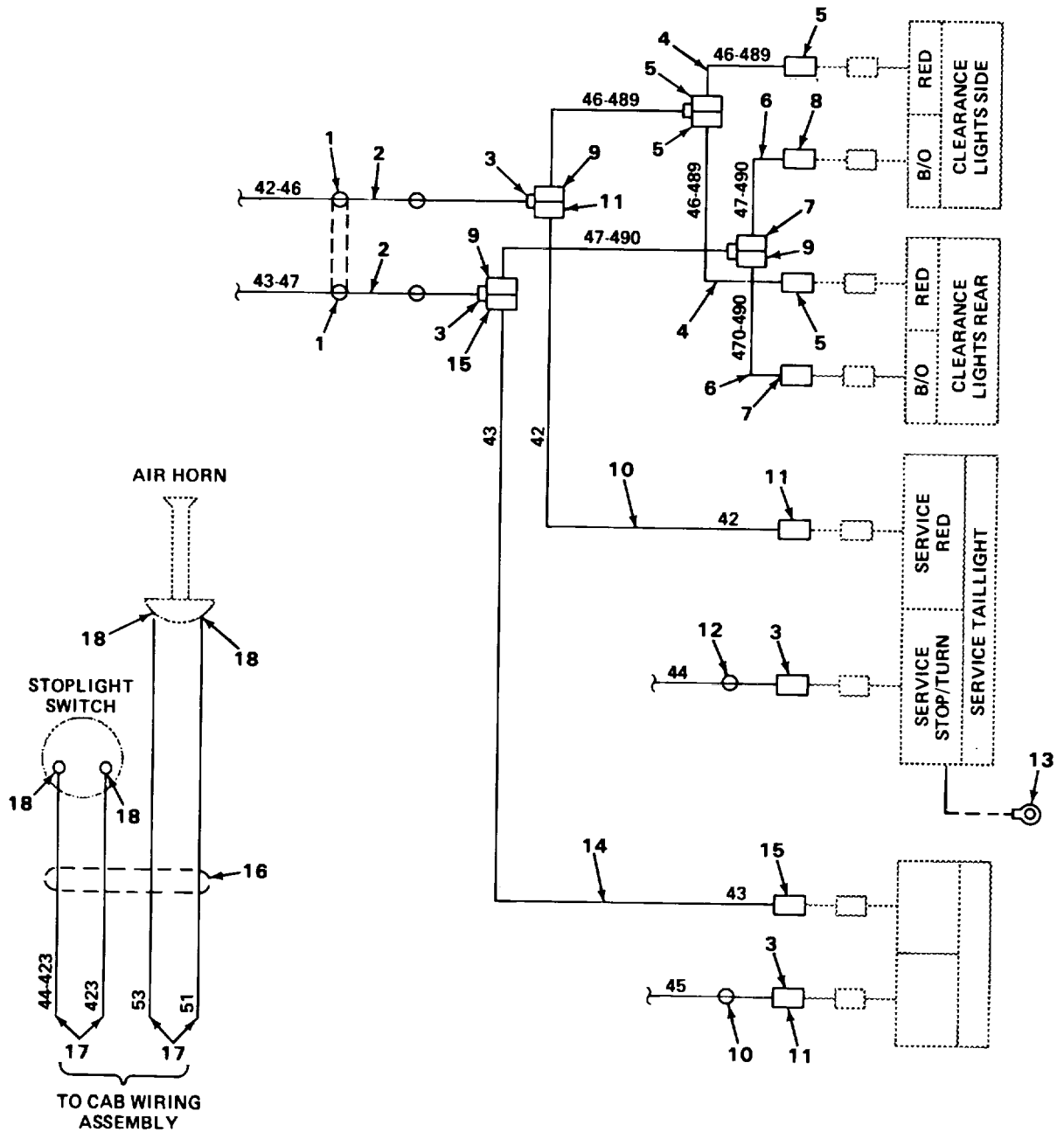
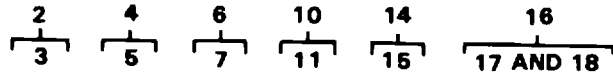

TA227530

FIGURE 85. CARRIER WIRING ASSEMBLY RIGHT REAR

SECTION II					
(1)	(2)	(3)	(4)	(5)	(6)
ITEM	SMR	FSCM	PART	DESCRIPTION AND USABLE ON CODES (UOC)	QTY
NO	CODE		NUMBER		
GROUP 0613 HULL OR CHASSIS WIRING HARNESS					
FIG. 85 CARRIER WIRING ASSEMBLY RIGHT REAR					
1	PFOZZ	27315	20F57D18	GROMMET, RUBBER SIDE MEMBER.....	2
2	XDOFF	27315	79Q9D1	WIRING HARNESS RIGHT REAR.....	2
4	XDOOO	27315	79Z1591D53	LEAD, ELECTRICAL CIRCUITS 489-46.....	2
5	PFOZZ	96906	MS27144-1	CONNECTOR, PLUG SOCKET CONTACT.....	2
6	XDOOO	27315	79Z1519D63	LEAD, ELECTRICAL JUMPER CABLE.....	2
7	PFOZZ	96906	MS27144-1	CONNECTOR, PLUG SOCKET CONTACT.....	2
8	PFOZZ	96906	MS27142-2	CONNECTOR, PLUG, PIN CONTACT.....	1
9	XDOZZ	00642	7982404	CONNECTOR, WYE ELECTRICAL.....	3
10	XDOOO	27315	79Z1591D73	LEAD, ELECTRICAL JUMPER CABLE,	1
SERVICE TAILLIGHT, RED					
11	PFOZZ	96906	MS27144-1	CONNECTOR, PLUG SOCKET CONTACT.....	2
12	XDOZZ	79497	G1124	GROMMET, NONMETALLIC FENDER.....	1
13	XDOZZ	27315	79Z810D2	TERMINAL, ELECTRICAL GROUNDING.....	1
14	XDOOO	27315	79Z1591D80	LEAD, ELECTRICAL CIRCUIT 43.....	1
15	PFOZZ	96906	MS27144-1	CONNECTOR, PLUG SOCKET CONTACT.....	2
16	XDOFF	27315	79Q13	WIRING HARNESS HORN, STOP LIGHT.....	1
SWITCH TO CAB WIRING					

END OF FIGURE

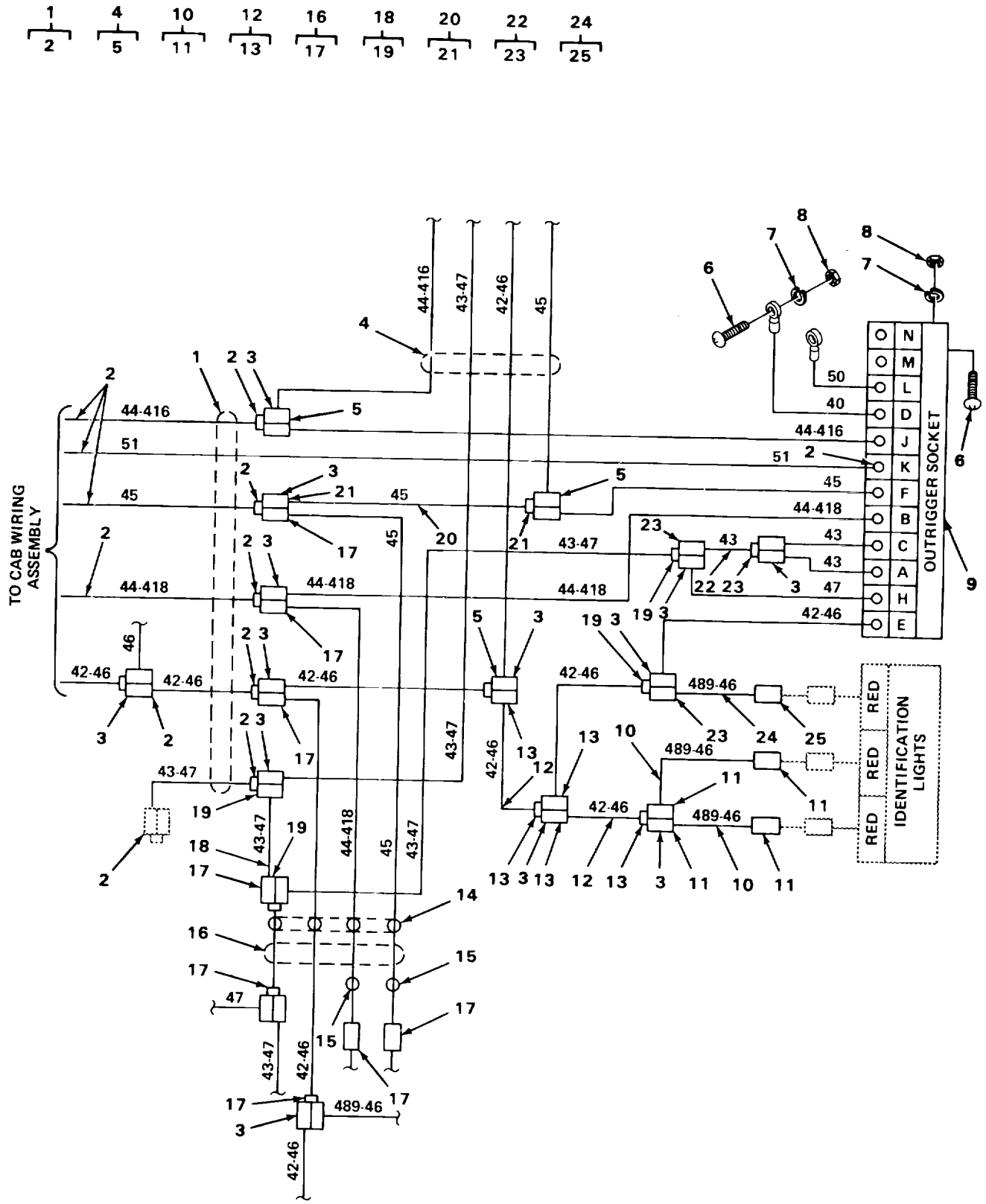

TA227531

FIGURE 86. CARRIER WIRING ASSEMBLY OUTRIGGER SOCKET

SECTION II

TM 5-3810-294-20P

(1) ITEM NO	(2) SMR CODE	(3) FSCM	(4) PART NUMBER	(5) DESCRIPTION AND USABLE ON CODES (UOC)	(6) QTY
GROUP 0613 HULL CR CHASSIS WIRING HARNESS					
FIG. 86 CARRIER WIRING ASSEMBLY OUTRIGGER SOCKET					
1	XDOFF	27315	79Q10	WIRING HARNESS FRONT TO REAR	1
3	XDOZZ	00642	7982404	CONNECTOR, WYE ELECTRICAL	13
4	XDOFF	27315	79QD01	WIRING HARNESS RIGHT REAR	1
6	PFOZZ	96906	MS51957-81	SCREW, MACHINE	2
7	PFOZZ	96906	MS35338-44	WASHER, LOCK	2
8	PFOZZ	96906	MS51967-2	NUT, PLAIN, HEXAGON	2
9	XDOZZ	27315	79Z1617	CONNECTOR RECEPTACLE, ELECTRICAL	1
OUTRIGGER SOCKET					
10	XDOOO	27315	79Z1591D54	LEAD, ELECTRICAL JUMPER CABLE	2
IDENTIFICATION LIGHTS					
11	PFOZZ	96906	MS27144-1	CONNECTOR, PLUG SOCKET CONTACT	2
12	XDOOO	27315	79Z1591D52	LEAD, ELECTRICAL JUMPER CABLE	2
13	PFOZZ	96906	MS27144-1	CONNECTOR, PLUG SOCKET CONTACT	2
14	XDOZZ	27315	20F57D18	GROMMET, RUBBER SIDE MEMBER	1
15	XDOZZ	79497	G1124	GROMMET, NONMETALLIC FENDER	2
16	XDOFF	27315	79Q9D2	WIRING HARNES LEFT REAR	1
18	XDOOO	27315	79Z1591D51	LEAD, ELECTRICAL JUMPER CABLE	1
CIRCUIT 43-47					
19	PFOZZ	96906	MS27144-1	CONNECTOR, PLUG SOCKET CONTACT	2
20	XDOOO	27315	79Z1591D79	LEAD, ELECTRICAL JUMPER CABLE	1
21	PFOZZ	96906	MS27144-1	CONNECTOR, PLUG, ELEC SOCKET	2
CONTACT					
22	XDOOO	27315	79Z1591D80	LEAD, ELECTRICAL CIRCUIT 43	1
23	PFOZZ	96906	MS27144-1	CONNECTOR, PLUG, SOCKET CONTACT	2
24	XDOOO	27315	79Z1591D53	LEAD, ELECTRICAL JUMPER CABLE	1
CLEARANCE LIGHTS, OUTRIGGER SOCKET CIRCUIT 489-46					
25	PFOZZ	96906	MS27144-1	CONNECTOR, PLUG, SOCKET CONTACT	2

END OF FIGURE

- 1
2
- 5
6
- 7
8
- 10
11
- 12
13
- 14
15
- 19
20 THRU 22

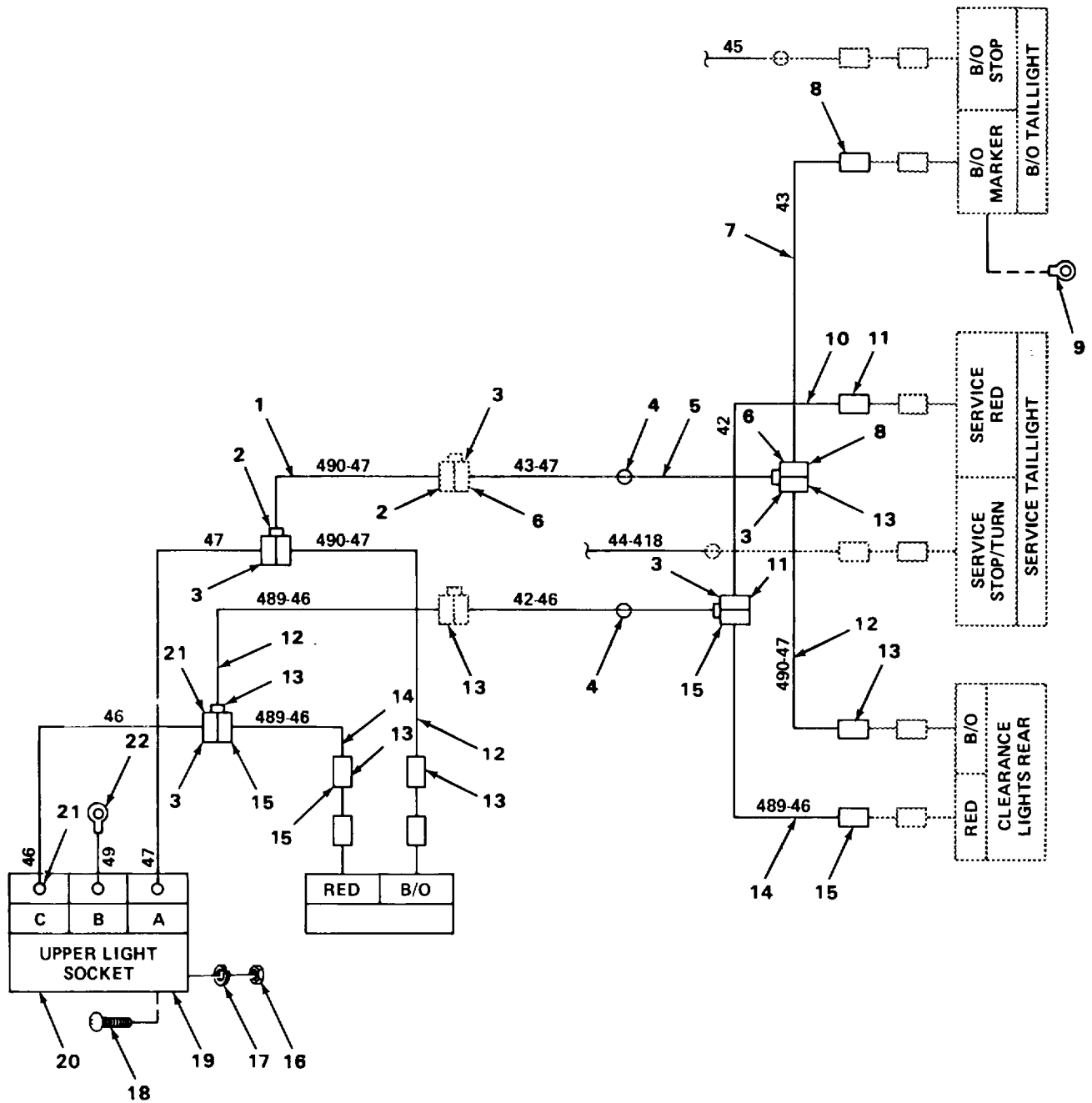

FIGURE 87. CARRIER WIRING ASSEMBLY LEFT REAR

SECTION II

TM 5-3810-294-20P

(1) ITEM NO	(2) SMR CODE	(3) FSCM	(4) PART NUMBER	(5) DESCRIPTION AND USABLE ON CODES (UOC)	(6) QTY
GROUP 0613 HULL OR CHASSIS WIRING ASSEMBLY					
FIG. 87 CARRIER WIRING ASSEMBLY LEFT REAR					
1	XDOOO	27315	79Z1591D50	LEAD, ELECTRICAL JUMPER CABLE.....	1
2	PFOZZ	96906	MS27144-1	CONNECTOR, PLUG, SOCKET CONTACT	2
3	XDOZZ	00642	7982404	CONNECTOR, WYE ELECTRICAL	5
4	XDOZZ	79497	G1124	GROMMET, NCNMETALLIC FENDER.....	2
5	XDOOO	27315	79Z1591D51	LEAD, ELECTRICAL JUMPER CABLE.....	1
CIRCUIT 43-47					
6	PFOZZ	96906	MS27144-1	CONNECTOR, PLUG, SOCKET CONTACT	2
7	XDOOO	27315	79Z1591D80	LEAD, ELECTRICALJUMPER CABLE.....	1
BLACKOUT TAILLIGHT, MARKER, OUTRIGGER SOCKET, CIRCUIT 43					
8	PFOZZ	96906	MS27144-1	CONNECTOR, PLUG, SOCKET CONTACT	2
9	XDOZZ	27315	7SZ810D2	TERMINAL, ELECTRICAL GROUNDING	1
10	XDOOO	27315	79Z59D73	LEAD, ELECTRICAL JUMPER CABLE,	1
SERVICE TAILLIGHT, RED					
11	PFOZZ	96906	MS27144-1	CONNECTOR, PLUG, SOCKET CONTACT	2
12	XDOOO	27315	79Z1591D63	LEAD, ELECTRICAL JUMPER CABLE.....	3
13	PFOZZ	96906	MS27144-1	CONNECTOR, PLUG SOCKET CONTACT	2
14	XDOOO	27315	79Z1591D53	LEAD, ELECTRICAL JUMPER CABLE,	2
CLEARANCE LIGHTS, OUTRIGGER SOCKET CIRCUITS 489-46					
15	PFOZZ	96906	MS27144-1	CONNECTOR, PLUG, SOCKET CONTACT.	2
19	XDOOO	27315	79Z1618	LEAD ASSEMBLY, UPPER LIGHT SOCKET.	1
20	XDOZZ	00000	7720491	SOCKET ELECTRICAL, WITH CHAIN AND.....	1
CAP					
21	PFOZZ	96906	MS27144-1	CONNECTOR, PLUG SOCKET CONTACT	2
22	PFOZZ	96906	MS25036-108	TERMINAL, LUG CRIMP STYLE	1

END OF FIGURE

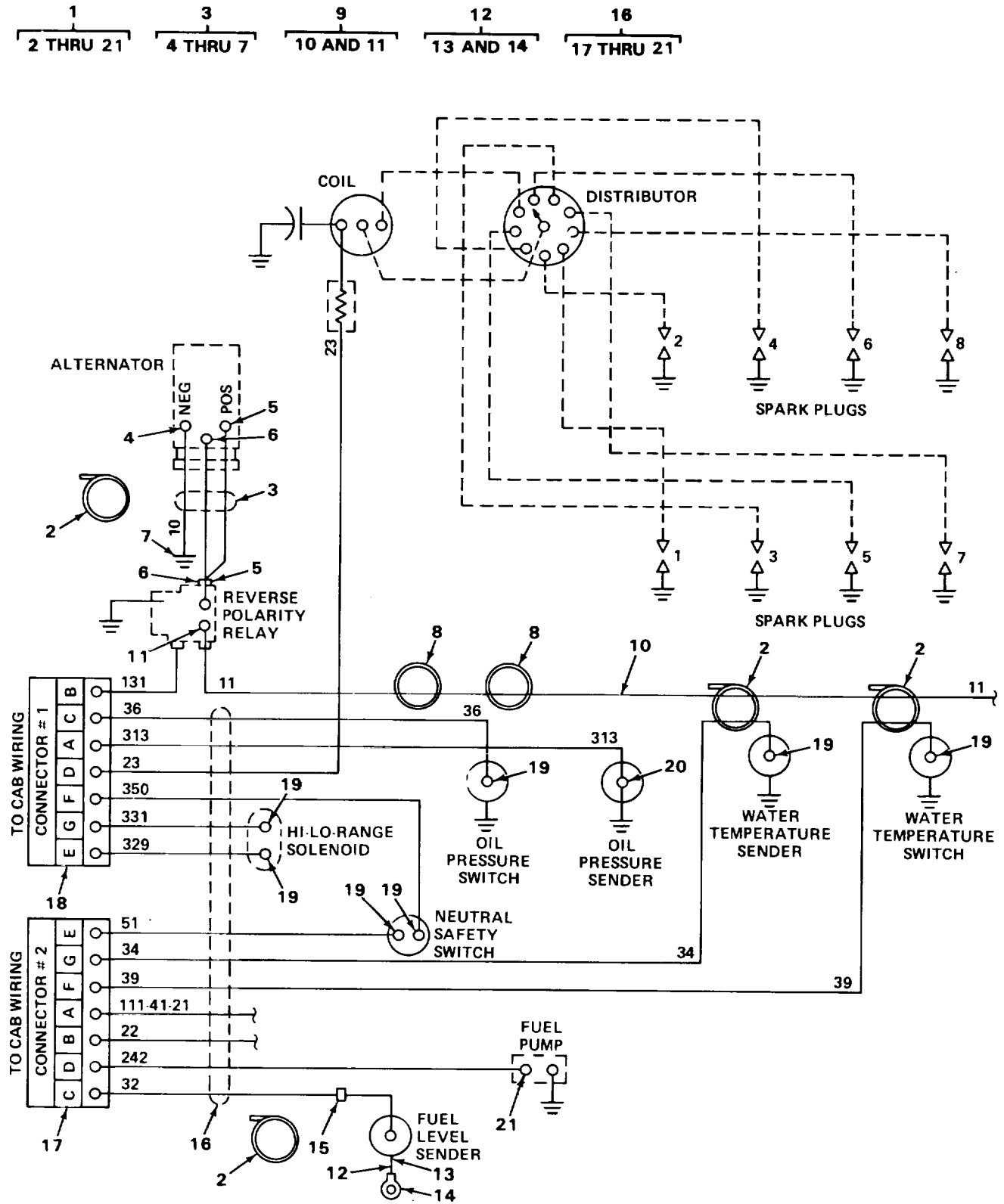

TA215239

FIGURE 88. ENGINE WIRING ASSEMBLY

SECTION II

TM 5-3810-294-20P

(1) ITEM NO	(2) SMR CODE	(3) FSCM	(4) PART NUMBER	(5) DESCRIPTION AND USABLE ON CODES (UOC)	(6) QTY
				GROUP 0613 HULL OR CHASSIS WIRING HARNESS	
				FIG. 88 ENGINE WIRING ASSEMBLY	
1	XDOFF	27315	81C0N06165	ENGINE WIRING ASSEMBLY	1
2	PFOZZ	01276	900729-4	CLAMP, LOOP WIRING HARNESS.....	4
3	PFOFF	27315	79Q207	WIRING HARNESS ALTERNATOR TO	1
				REVERSE POLARITY RELAY	
8	XDOZZ	27315	32Z890D3	WIRE, TIE WIRE HARNESS, TWO PLACES	2
9	A000	27315	79Q208	LEAD, ELECTRICAL REVERSE POLARITY	1
				SWITCH TO STAR TER	
10	MOOZZ	19207	M1LC13486A-80	WIRE 8 GAGE, MAKE FROM WIRE P/N.....	1
				M1LC13486A	
11	PFOZZ	96906	MS3106R22-7SC	CONNECTOR, PLUG,	1
12	PFOOO	27315	79Z1591D78	LEAD, ELECTRICAL FUEL LEVEL SENDER.....	1
				GROUND	
13	PFOZZ	96906	MS25036-108	TERMINAL, LUG CRIMP STYLE	1
14	PFOZZ	96906	MS25036-109	TERMINAL, LUG CRIMP STYLE	1
15	PFOZZ	27315	20F57D33	GROMMET, NONMETALLIC	
16	XOOFF	27315	79U73	WIRING HARNESS ENGINE	1

END OF FIGURE

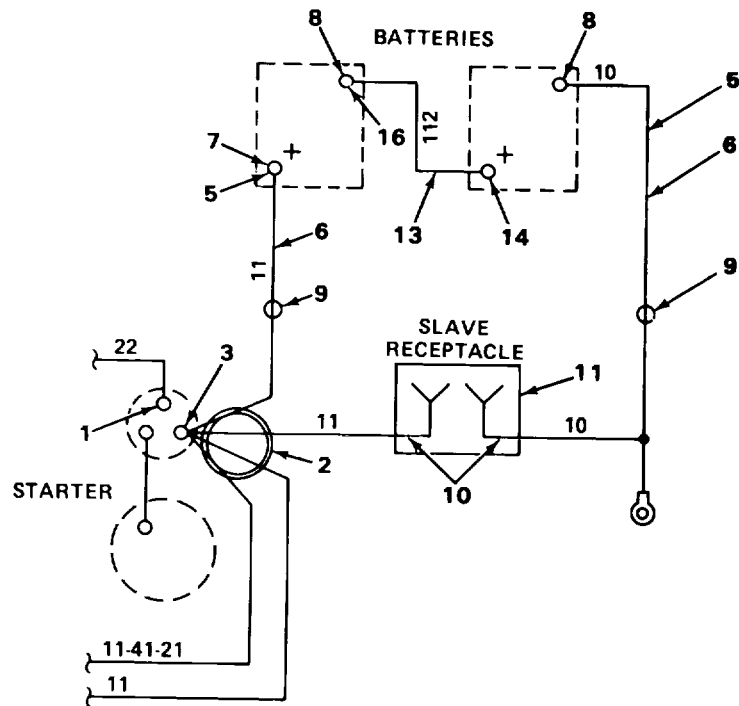
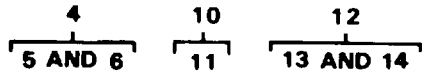

TA227533

FIGURE 89. WIRING HARNESS

SECTION II

TM 5-3810-294-20P

(1) ITEM NO	(2) SMR CODE	(3) FSCM	(4) PART NUMBER	(5) DESCRIPTION AND USABLE ON CODES (UOC)	(6) QTY
				GROUP 0613 HULL OR CHASSIS WIRING HARNESS	
				FIG. 89 WIRING ASSEMBLY	
3	PFOZZ	96906	MS25036-118	TERMINAL.....	1
4	A0000	27315	2100P0665D46	LEAD, ELECTRICAL BATTERY-GROUND, BATTERY, STARTER	2
5	XDOZZ	27315	79F1376D24	TERMINAL.....	2
6	MOOZZ	19207	7056674-46	WIRE, ELECTRICAL 0 GAGE, MAKE FROM CABLE P/N M13486-1-14	1
7	PFOZZ	96906	MS75004-1	TERMINAL, BATTERY POSITIVE.....	2
8	PFOZZ	96906	MS75004-2	TERMINAL, LUG NEGATIVE	2
9	PFOZZ	96906	MS35489-17	GROMMET, NONMETALLIC	2
10	XDOFF	27315	87Q6DZ	WIRING HARNESS SLAVE RECEPTACLE	1
12	PFOOO	27315	79Z1597D3	CABLE, BATTERY BATTERY TO BATTERY	1
13	MOOZZ	19207	5388222-8	WIRE, ELECTRICAL 0 GAGE, MAKE FROM CABLE P/N MILC13486B	1
14	XDOZZ	27315	S150	TERMINAL, LUG	2

END OF FIGURE

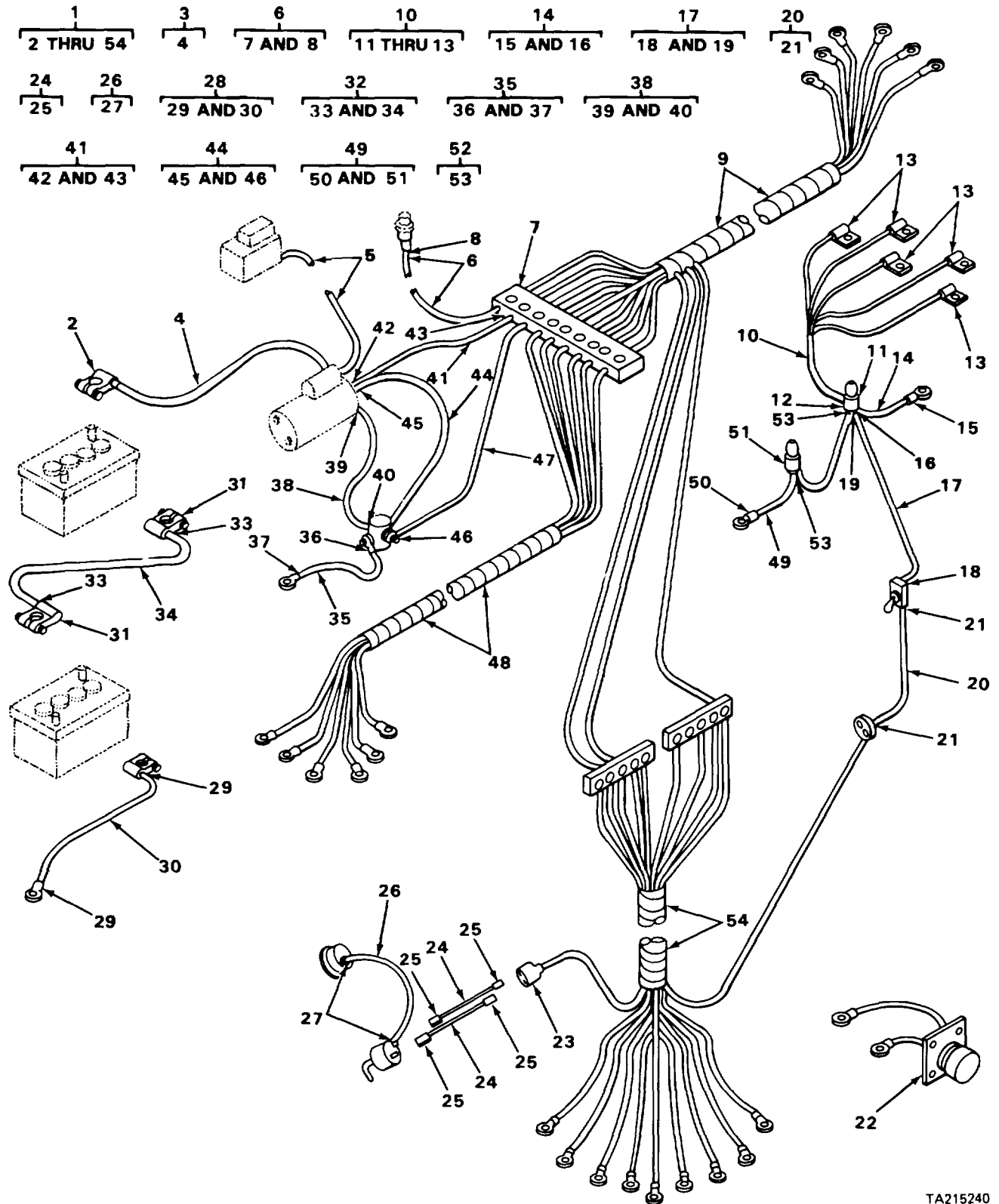

TA215240

FIGURE 90. CAB WIRING HARNESS

SECTION II

(1) ITEM NO	(2) SMR CODE	(3) FSCM	(4) PART NUMBER	(5) DESCRIPTION AND USABLE ON CODES (UOC)	(6) QTY
GROUP 0613 HULL OR CHASSIS WIRING HARNESS					
FIG. 90 CAB WIRING HARNESS					
1	XDOFF	27315	2100S3955	WIRING ASSEMBLY CAB.....	1
2	PFOZZ	96906	MS75004-2	TERMINAL, LUG NEGATIVE	2
3	AOOOO	27315	79Z1597D6	LEAD, ELECTRICAL BATTERY TO STARTER.....	1
4	MOOZZ	19207	5388222-65	WIRE, ELECTRICAL MAKE FROM CABLE..... P/N MILC13486B	1
5	XDOOO	27315	79Z1993	LEAD, ELECTRICAL STARTER SOLENOID..... TO REVERSE POLARITY RELAY, CIRCUIT 13, 36 IN	1
6	XDOOO	27315	79Z1591D30	LEAD, ELECTRICAL ENGINE TERMINAL	1
				BOARD TO WATER TEMPERATURE SENDING UNIT	
7	XDOZZ	27315	3-79Z159130	TERMINAL, ELECTRICAL.....	1
8	XDOZZ	27315	83385605	CONNECTOR, PLUG	1
10	XDOFF	27315	79P176	WIRING, HARNESS INSTRUMENT LIGHTS	1
14	XDOOO	27315	79Z1591D24	LEAD, ELECTRICAL CIRCUIT	1
15	PFOZZ	96906	MS25036-153	TERMINAL, LUG	1
16	PFOZZ	96906	MS25036-106	TERMINAL, LUG	1
17	XDOOO	27315	79Z1591D23	LEAD, ELECTRICAL SWITCH TO HOODED	1
				LIGHTS, CIRCUIT 432E	
18	PFOZZ	96906	MS25036-6	TERMINAL, LUG	1
19	XDOZZ	27315	88385605	CONNECTOR, PLUG	2
20	PFOZZ	96906	MS25036-106	LEAD, CIRCUIT BREAKER TO HOODED..... LIGHT SWITCH	1
21	XDOZZ	27315	8338560	CONNECTOR, PLUG	2
22	XDOZZ	27315	87Q6D1	CONNECTOR SLAVE WITH LEADS	1
				RECEPTACLE	
23	XDOZZ	27315	72Z1551	CONNECTOR. WYE	1
24	XDOOO	27315	79Z1591D38	LEAD, IGNITION SWITCH, CIRCUIT 12C.....	2
25	XDOZZ	27315	8338560	CONNECTOR, PLUG	2
26	XDOOO	27315	79Z1591D27	LEAD, CIRCUIT 31F IGNITION SWITCH	1
				TO GENERATOR INDICATCR	
27	XDOZZ	27315	8338560	CONNECTOR, PLUG	2
28	XDOOZ	27315	79Z1597D1	LEAD, BATTERY GRCUND	1
29	XDOZZ	27315	S150	TERMINAL, LUG	2
30	MOOZZ	19207	5388222-39	WIRE, MAKE FROM CABLE P/N..... MILC13486B	1
31	PFOZZ	96906	MS75004-1	TERMINAL, BATTERY POSITIVE.....	2
32	AOOOO	27315	79Z1597D3	BATTERY CABLE ASSEMBLY BATTERY TO..... BATTERY	1
33	XDOZZ	27315	S150	TERMINAL, LUG	2
34	MOOZZ	19207	5388222-8	CABLE MAKE FROM CABLE P/N..... MILC13486B	1
35	XDOOO	27315	79Z1591D92	LEAD, CIRCUIT 22C GROUND WIRE,	1
				MAGNETIC SWITCH	
36	PFOZZ	96906	MS25036-108	TERMINAL, LUG	1
37	PFOZZ	96906	MS25036-154	TERMINAL, LUG	1
38	XDOOO	27315	79Z1591D91	LEAD, CIRCUIT 22B MAGNETIC SWITCH	1

SECTION II

TM 5-3810-294-20P

(1) ITEM NO	(2) SMR CODE	(3) FSCM	(4) PART NUMBER	(5) DESCRIPTION AND USABLE ON CODES (UOC)	(6) QTY
				TO STARTER SOLENOID	
39	PFOZZ	96906	MS25036-117	TERMINAL, LUG	1
40	PFOZZ	96906	MS25036-115	TERMINAL, LUG	1
41	XDOOO	27315	7SZ1591D89	LEAD, CIRCUIT 12B ENGINE TERMINAL.....	1
				BLOCK TO STARTER SOLENOID	
42	PFOZZ	96906	MS25036-18	TERMINAL LUG	1
43	PFOZZ	96906	MS25036-115	TERMINAL, LUG	1
44	XDOOO	27315	79Z1591D90	LEAD, CIRCUIT 22A STARTER SOLENOIDO	1
				TO MAGNETIC SWITCH	
45	PFOZZ	96906	MS25036-117	TERMINAL, LUG	1
46	PFOZZ	96906	MS25036-18	TERMINAL, LUG	1
47	XDOZZ	27315	79Z1591D88	LEAD, CIRCUITS 22 AND 34 TERMINAL.....	1
				BLOCK TO MAGNETIC SWITCH,	
49	XDOOO	27315	79Z1591D21	LEAD, CIRCUIT 10 GROUND WIRE,	1
				HOODED LAMP	
50	PFOZZ	96906	MS25036-106	TERMINAL, LUG	1
51	PFOZZ	96906	MS25036-153	TERMINAL, LUG.	1
52	PFOZZ	96906	M5S25036-106	LEAD, CIRCUIT 432F POWER LINE,	1
				HOODED LIGHTS	
53	PFOZZ	96906	MS25036-6	TERMINAL, LUG	2

END OF FIGURE

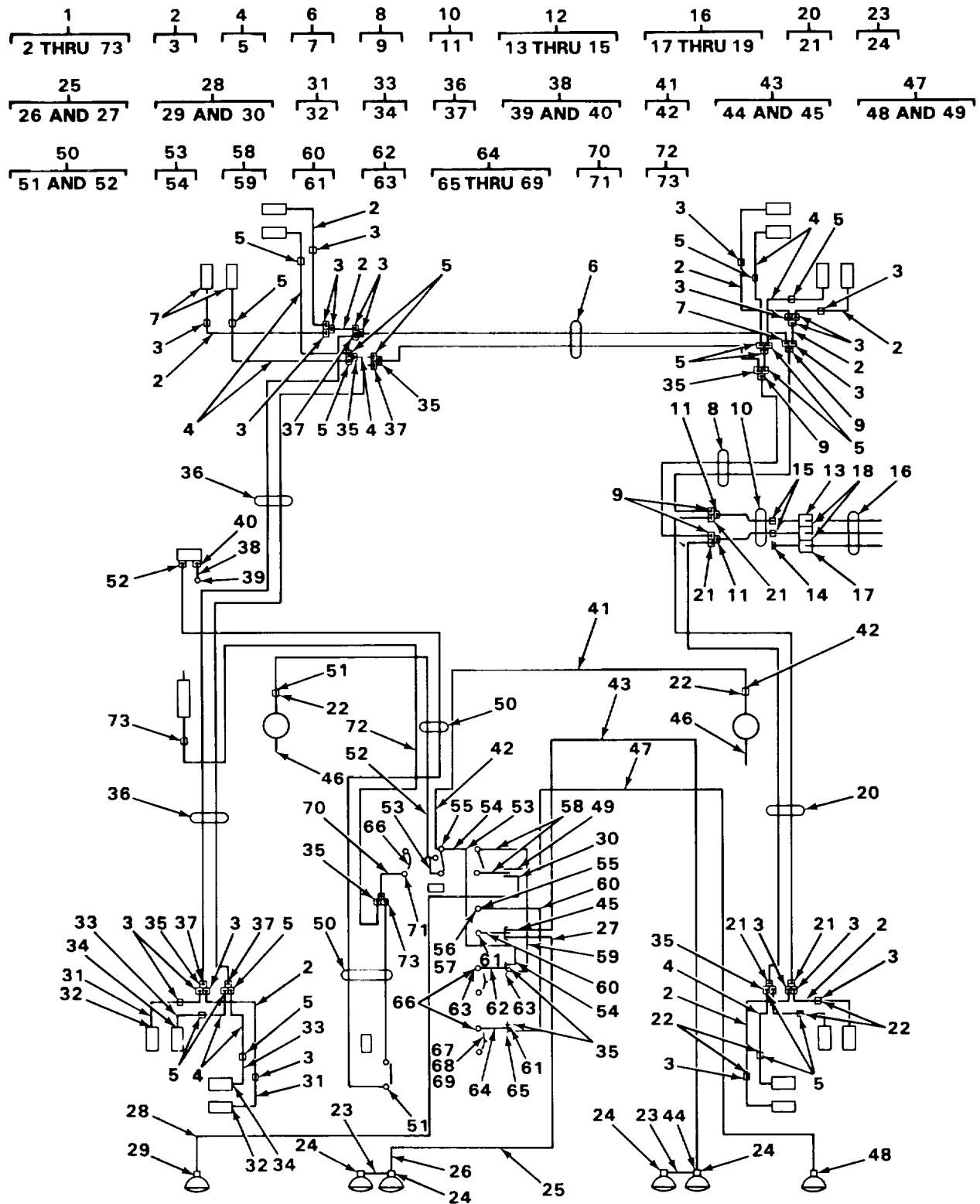

TA215241

FIGURE 91. UPPER WIRING ASSEMBLY

SECTION II

TM 5-3810-294-20P

(1) ITEM NO	(2) SMR CODE	(3) FSCM	(4) PART NUMBER	(5) DESCRIPTION AND USABLE ON CODES (UOC)	(6) QTY
GROUP 0613 HULL OR CHASSIS WIRING HARNESS					
FIG. 91 UPPER WIRING ASSEMBLY					
1	XDOFF	27315	2100J372	WIRING ASSEMBLY UPPER.....	1
2	PFOOO	27315	79Z1591D5	LEAD, ELECTRICAL CLEARANCE LIGHTS	10
3	PFOZZ	96906	MS27144-1	CONNECTOR, PLUG CLEARANCE LIGHTS.....	20
4	PFOOO	27315	79Z1591D4	LEAD, ELECTRICAL CLEARANCE LIGHTS	10
5	PFOZZ	96906	MS27144-1	CONNECTOR, PLUG, CLEARANCE LIGHTS	20
6	PFOZZ	27315	79Q5D4	WIRING HARNESS CLEARANCE LIGHTS	1
8	PFOFF	27315	79Q5D2	WIRING HARNESS CLEARANCE LIGHTS	1
10	PFOFF	27315	79Q5D1	WIRING HARNESS SIDE.....	1
12	XDOOO	27315	56Z237	CONNECTOR, RECEPTACL SIDE.....	1
13	XDOZZ	19207	7720490	CONNECTOR RECEPTACLE.....	1
14	PFOZZ	96906	MS25036-153	TERMINAL, LUG GROUND WIRE	1
15	PFOZZ	96906	MS27142-2	CONNECTOR, PLUG, SIDE.....	2
16	XDOFF	27315	79Z1592	CABLE ASSEMBLY SIDE.....	1
20	PFOFF	27315	79Q5D3	CABLE ASSEMBLY, LEFT CLEARANCE LIGHTS.	1
22	PFOZZ	96906	MS27142-2	CONNECTOR, PLUG, WIRING HARNESS	6
23	PFOOO	27315	79Z1591D17	LEAD, FLOODLIGHTS	2
24	PFOZZ	96906	MS25036-112	TERMINAL, LUG FLOCOLIGHT	2
25	PFOOO	27315	79Z1591D15	LEAD, FLCODLIGHTS	1
26	PFOZZ	96906	MS27144-1	CONNECTOR, PLUG FLOODLIGHTS	1
27	PFOZZ	96906	MS25036-108	TERMINAL, LUG FLOODLIGHT	1
28	PFOOO	27315	79Z1591D12	LEAD, RIGHT SIDE SKIRT MOUNTED	1
				FLOODLIGHT	
29	PFOZZ	96906	MS27144-1	CONNECTOR, PLUG, FLOODLIGHT	1
30	PFOZZ	96906	M525036-112	TERMINAL, LUG FLOODLIGHT	1
31	PFOOO	27315	79Z1591D19	LEAD, FRCNT RIGHT CLEARANCE LIGHTS	2
32	PFOZZ	96906	MS27142-1	CONNECTOR, PLUG, PIN CONTACT	1
33	XDOOO	27135	79Z1591D18	LEAD, CIRCUIT 46 FRONT RIGHT	2
				CLEARANCE LIGHTS	
34	PFOZZ	96906	MS27142-1	CONNECTOR, PLUG, PIN CONTACT	1
35	XDOZZ	00642	7982404	CONNECTOR ELECTRICAL, WYE, WIRING	20
36	PFOFF	27315	79Q5D5	CABLE ASSEMBLY, CLEARANCE LIGHTS.....	1
38	XDOOO	27315	79A1591D20	LEAD, HORN GROUND	1
39	PFOZZ	96906	MS25036-108	TERMINAL, LUG HORN GROUND.....	1
40	PFOZZ	96906	MS27144-1	CONNECTOR, PLUG, HORN GROUND WIRE	1
41	PFOOO	27315	791591D10	LEAD, DOME LIGHT.	1
42	PFOZZ	96906	MS27144-1	CONNECTOR, PLUG, DOME LIGHT	2
43	PFOOO	27315	79Z1591D16	LEAD, FLOODLIGHT TOP MOUNTED	1
44	PFOZZ	96906	MS27144-1	CONNECTOR, PLUG, FLOODLIGHT	1
45	PFOZZ	96906	M525036-108	TERMINAL, LUG FLOODLIGHT	1
46	PFOZZ	96906	MS25036-154	TERMINAL, LUG GROUND	2
47	XDOOO	27315	79Z1591D13	LEAD, FLOODLIGHTS SKIRT	1
48	PFOZZ	96906	MS27144-1	CONNECTOR, PLUG, FLOODLIGHT	1
49	PFOZZ	96906	MS25036-108	TERMINAL, LUG FLOODLIGHT	1
50	PFOOO	27315	79U61	WIRING HARNESS BRANCHED, HORN	1
53	XDOOO	27315	79Z1591D6	LEAD, DOME LIGHT CIRCUIT	2
55	PFOZZ	96906	MS39061-1	SWITCH, TOGGLE TOP AND SKIRT	3

SECTION II

TM 5-3810-294-20P

(1) ITEM NO	(2) SMR CODE	(3) FSCM	(4) PART NUMBER	(5) DESCRIPTION AND USABLE ON CODES (UOC)	(6) QTY
				MOUNTED FLOODLIGHT AND DOME LIGHT	
56	PFOZZ	96906	MS1957-43	SCREW, MACHINE SWITCH	2
57	PFOZZ	96906	MS35338-42	WASHER, LOCK SWITCH	2
58	PFOOO	27315	79Z1591D11	LEAD, FLOODLIGHT SKIRT MOUNTED.....	2
59	PFOZZ	96906	MS27144-1	CONNECTOR, PLUG, FLOODLIGHT	2
60	PFOOO	27315	79Z1591D14	LEAD, FLOODLIGHTS TOP MOUNTED	2
61	PFOZZ	96906	MS27144-1	CONNECTOR, PLUG, FLOODLIGHT	2
62	PFOOO	27315	79Z1591D2	LEAD, ELECTRICAL CIRCUIT BREAKER.....	1
				TO WYE	
63	PFOZZ	96906	MS27144-1	CONNECTOR, PLUG, CIRCUIT BREAKER	2
64	PFOZZ	27315	79Z1591D3	LEAD, CIRCUIT BREAKER.....	1
65	PFOZZ	96906	MS27144-1	CONNECTOR, PLUG, CIRCUIT BREAKER	1
66	PFOZZ	81349	M13516/1-4	CIRCUIT BREAKER 30 AMP	3
67	PFOZZ	96906	MS51957-47	SCREW, MACHINE CIRCUIT BREAKER	6
68	PFOZZ	96906	MS35338-42	WASHER, LOCK CIRCUIT BREAKER	6
69	PFOZZ	96906	MS535649-282	NUT, PLAIN, HEXAGON CIRCUIT BREAKER	6
70	PFOZZ	27315	79Z1591D1	LEAD, CIRCUIT BREAKER TO WYE	1
				CONNECTOR	
71	PFOZZ	96906	MS27144-1	CONNECTOR, PLUG, ELEC CIRCUIT	2
				BREAKER	
72	PFOZZ	27315	79Z1591D7	LEAD, TROUBLE LIGHT	1
73	PFOZZ	96906	MS27144-1	CONNECTOR, PLUG, SOCKET CONTACT	2

END OF FIGURE

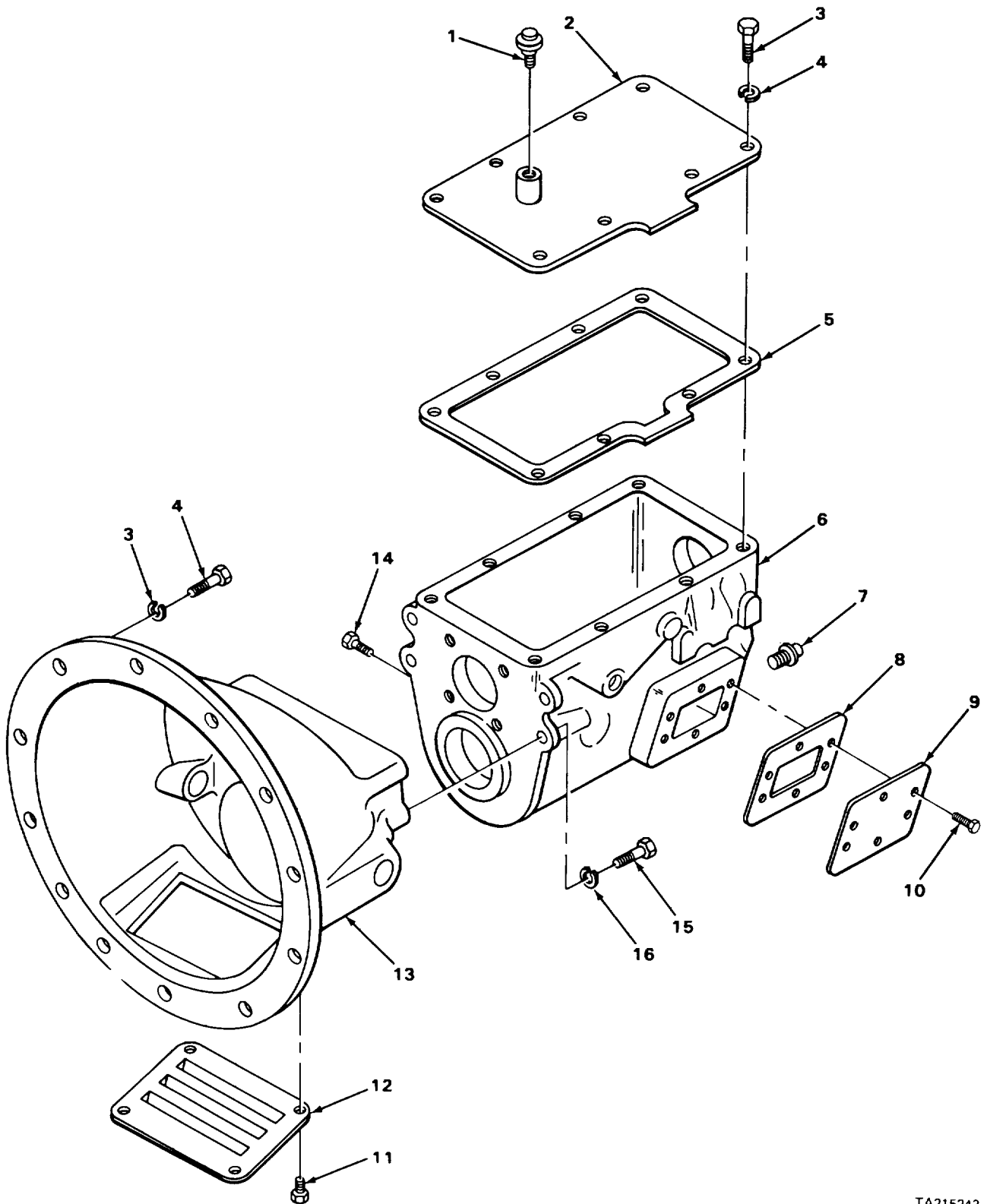

TA215243

FIGURE 92. TRANSMISSION HOUSING CRANE

SECTION II					
(1)	(2)	(3)	(4)	(5)	(6)
ITEM	SMR	FSCM	PART	DESCRIPTION AND USABLE ON CODES (UOC)	QTY
NO	CODE		NUMBER		
				GROUP 07 TRANSMISSION	
				GROUP 0700 TRANSMISSION ASSEMBLY	
				FIG. 92 TRANSMISSION HOUSING, CRANE	
1	PFOZZ	00736	A14132	BREATHER TRANSMISSION.....	1

END OF FIGURE

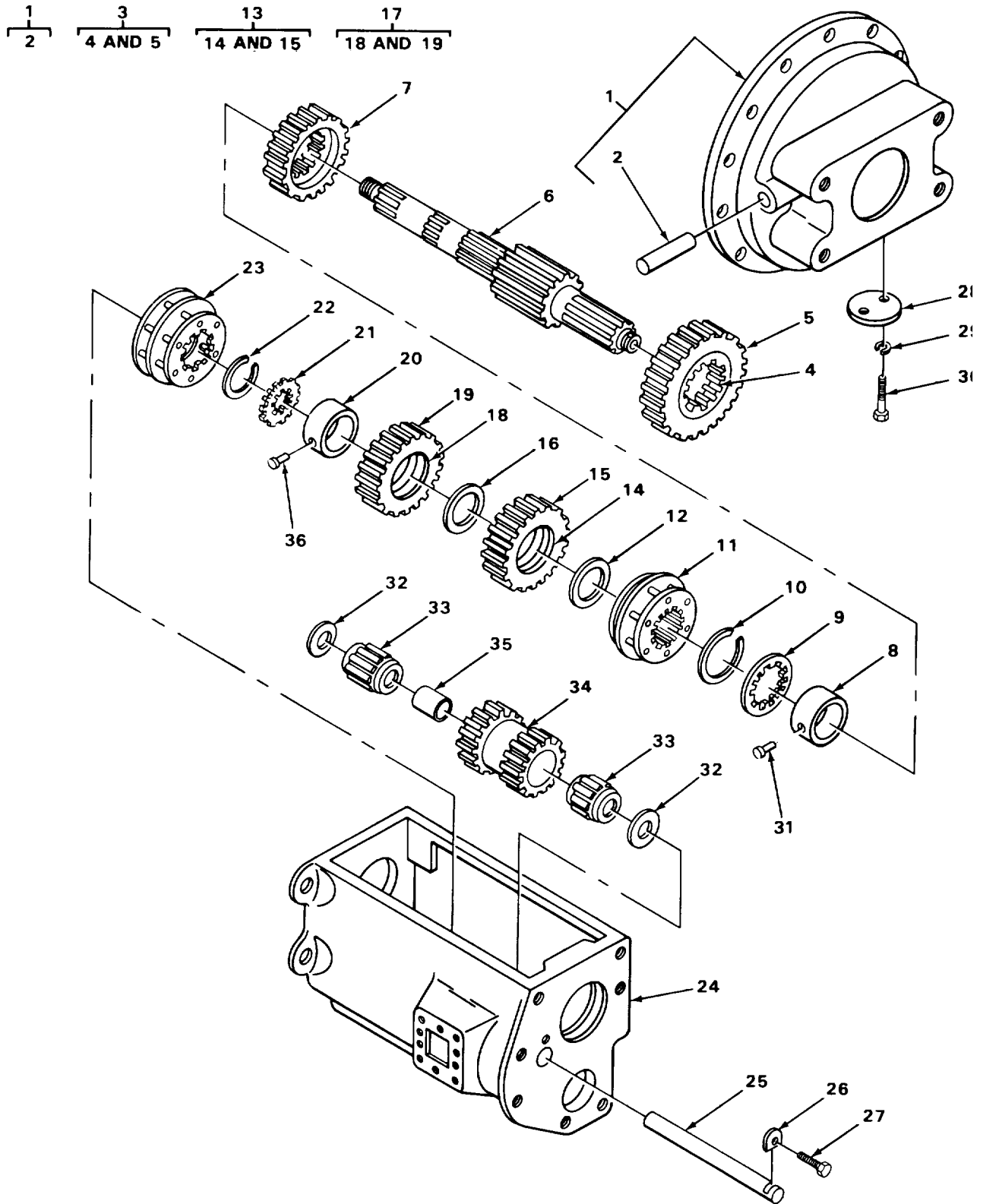

TA215244

FIGURE 93. TRANSMISSION ASSEMBLY CARRIER

SECTION II					
(1)	(2)	(3)	(4)	(5)	(6)
ITEM	SMR		PART		
NO	CODE	FSCM	NUMBER	DESCRIPTION AND USABLE ON CODES (UOC)	QTY

GROUP 0701 TRANSMISSION SHAFTS

FIG. 93 TRANSMISSION ASSEMBLY,
CARRIER

28	PFOZZ	12603	206466	COVER ACCESS	1
29	PFOZZ	96906	MS35338-44	WASHER LOCK ACCESS COVER.....	2
30	PFOZZ	96906	MS90725-6	SCREW, CAP, HEXAGON	2

END OF FIGURE

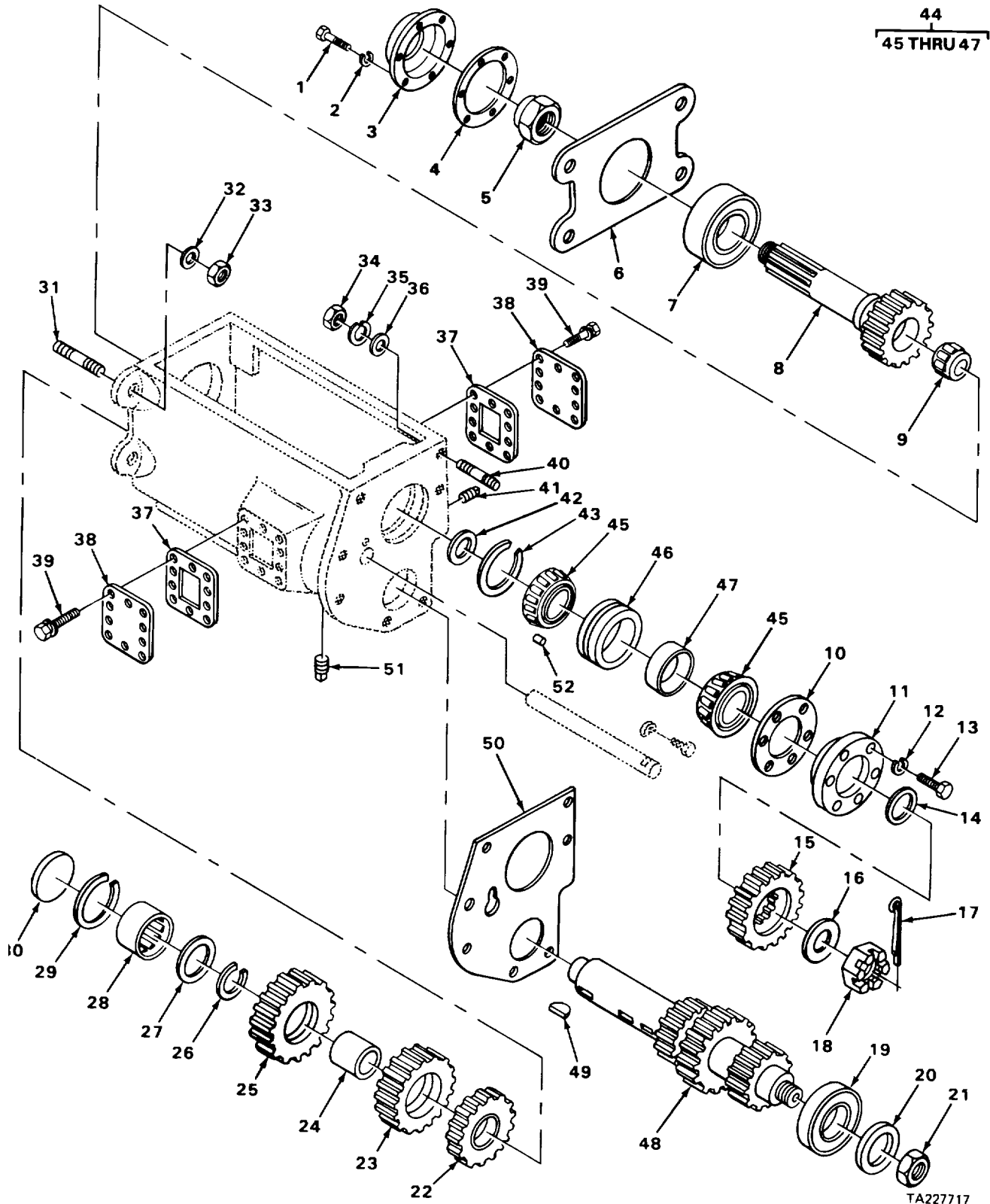
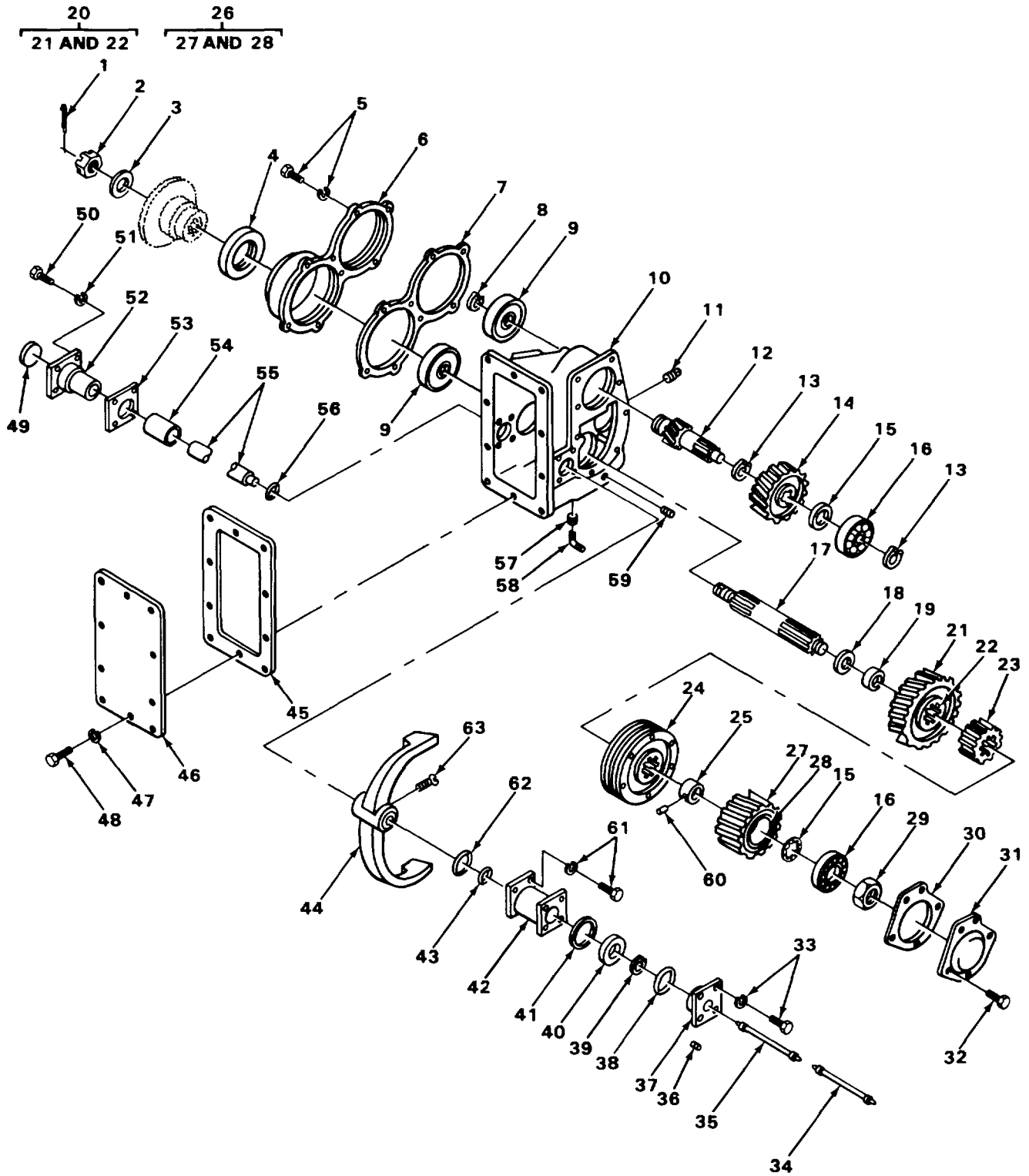

FIGURE 94. CARRIER TRANSMISSION ASSEMBLY AND RELATED PARTS

SECTION II					
(1)	(2)	(3)	(4)	(5)	(6)
ITEM	SMR	FSCM	PART	DESCRIPTION AND USABLE ON CODES (UOC)	QTY
NO	CODE		NUMBER		
				GROUP 0701 TRANSMISSION SHAFTS	
				FIG. 94 CARRIER TRANSMISSION ASSEMBLY AND RELATED PARTS	
41	XDOZZ	24617	672563	PLUG, PIPE HOUSING	1
51	XDOZZ	12603	224864	PLUG, PIPE MAGNETIC	1

END OF FIGURE



TA215245

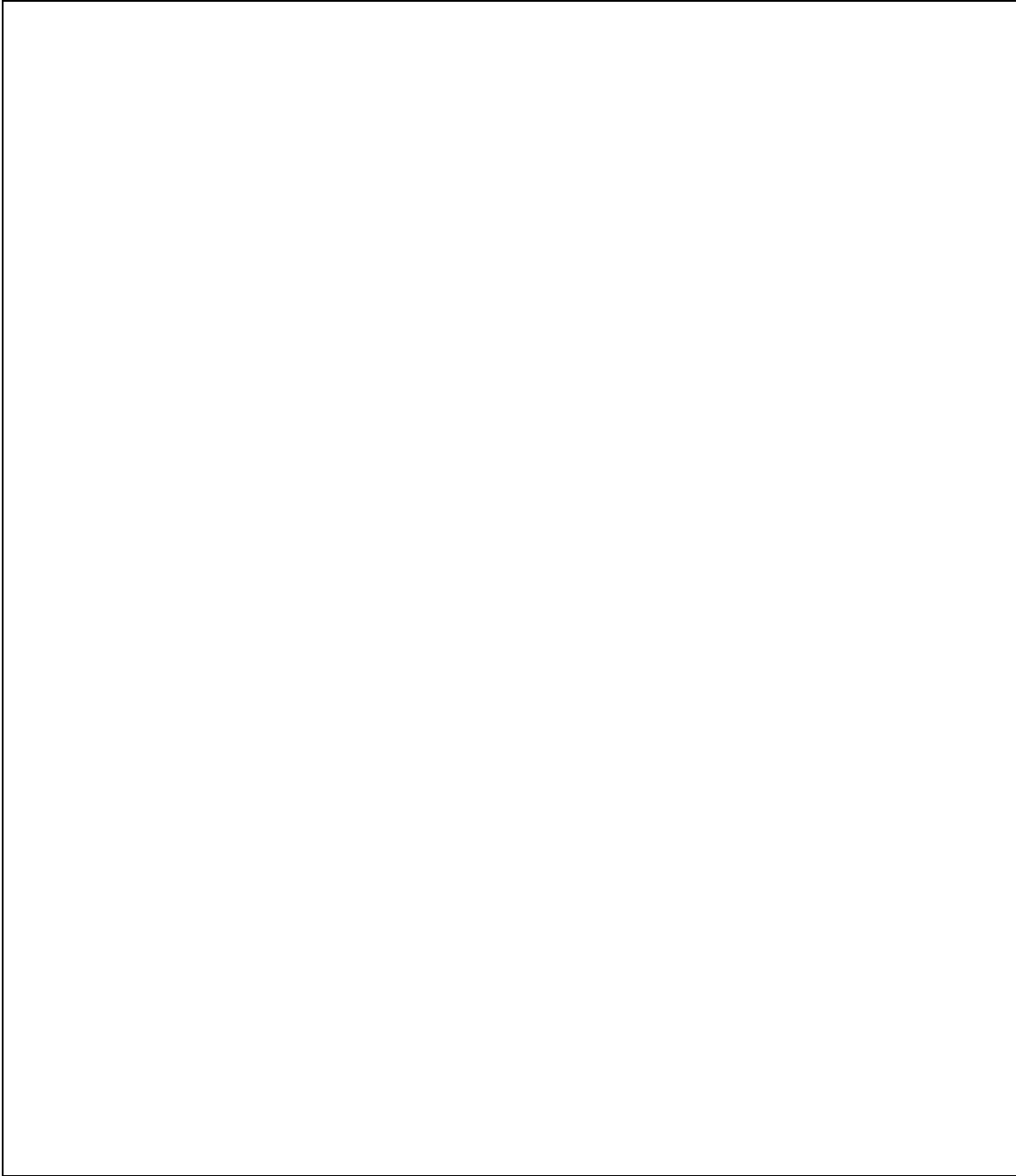

FIGURE 95. CARRIER TRANSMISSION DROP GEAR

SECTION II

TM5-3810-294-20P

(1) ITEM NO	(2) SMR CODE	(3) FSCM	(4) PART NUMBER	(5) DESCRIPTION AND USABLE ON CODES (UOC)	(6) QTY
GROUP 0701 TRANSMISSION SHAFTS					
FIG. 95 CARRIER TRANSMISSION DROP GEAR					
11	XDOZZ	24617	672563	PLUG.PIPE HOUSING	1
36	XDOZZ	40152	34F02	PLUG COVER	1
57	XDOZZ	03504	106656	CAP,PROTECTIVE TRANSMISSION	1
58	PFOZZ	09367	0904230	ELBOW,PIPE BREATHER	1
59	XDOZZ	12603	224864	PLUGIPIPE MAGNETIC	1

END OF FIGURE

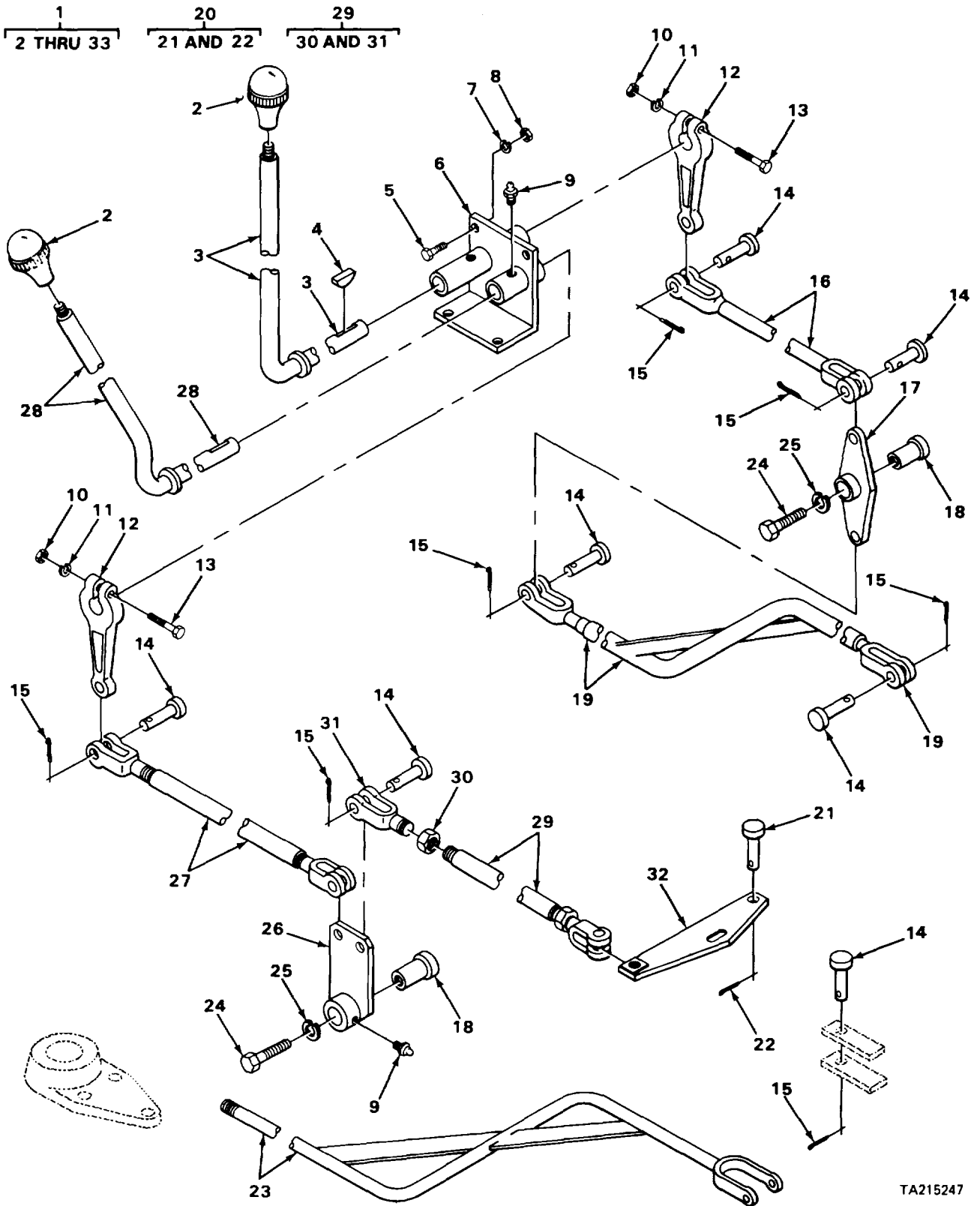

TA215247

FIGURE 96. CARRIER TRANSMISSION CONTROL ASSEMBLY

SECTION II

TM5-3810-294-20P

(1) ITEM NO	(2) SMR CODE	(3) FSCM	(4) PART NUMBER	(5) DESCRIPTION AND USABLE ON CODES (UOC)	(6) QTY
-------------------	--------------------	-------------	-----------------------	--	------------

GROUP 0705 TRANSMISSION
SHIFTING COMPONENTS

FIG. 96 CARRIER TRANSMISSION CONTROL
ASSEMBLY

2	PAOZZ	78640	A385A	KNOB LEVER	2
9	PFOZZ	96906	MS15003-5	FITTINGTLUBRICATION	3

END OF FIGURE

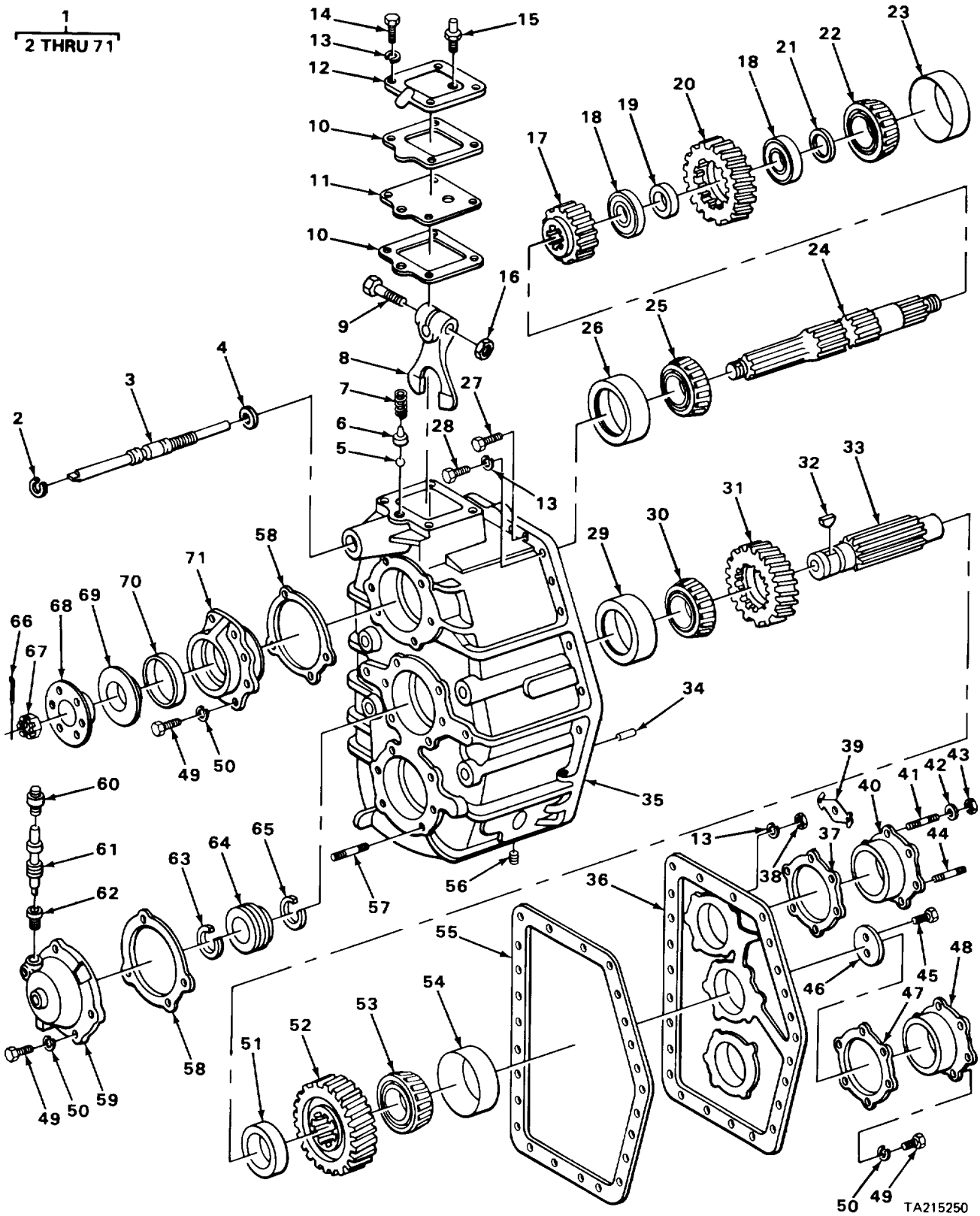

FIGURE 97. TRANSFER CASE ASSEMBLY

50 49 TA215250

SECTION II

(1) ITEM NO	(2) SMR CODE	(3) FSCM	(4) PART NUMBER	(5) DESCRIPTION AND USABLE ON CODES (UOC)	(6) QTY
-------------------	--------------------	-------------	-----------------------	--	------------

GROUP 08 TRANSFER AND FINAL DRIVE
ASSEMBLIES

GROUP 0801 POWER TRANSFER AND FINAL
DRIVE ASSEMBLIES

FIG. 97 TRANSFER CASE ASSEMBLY

15	XDOZZ	78500	A199J166	BREATHER TOP COVER	1
56	PFOZZ	78500	P112	PLUG DRAIN,TRANSFER CASE	2

END OF FIGURE

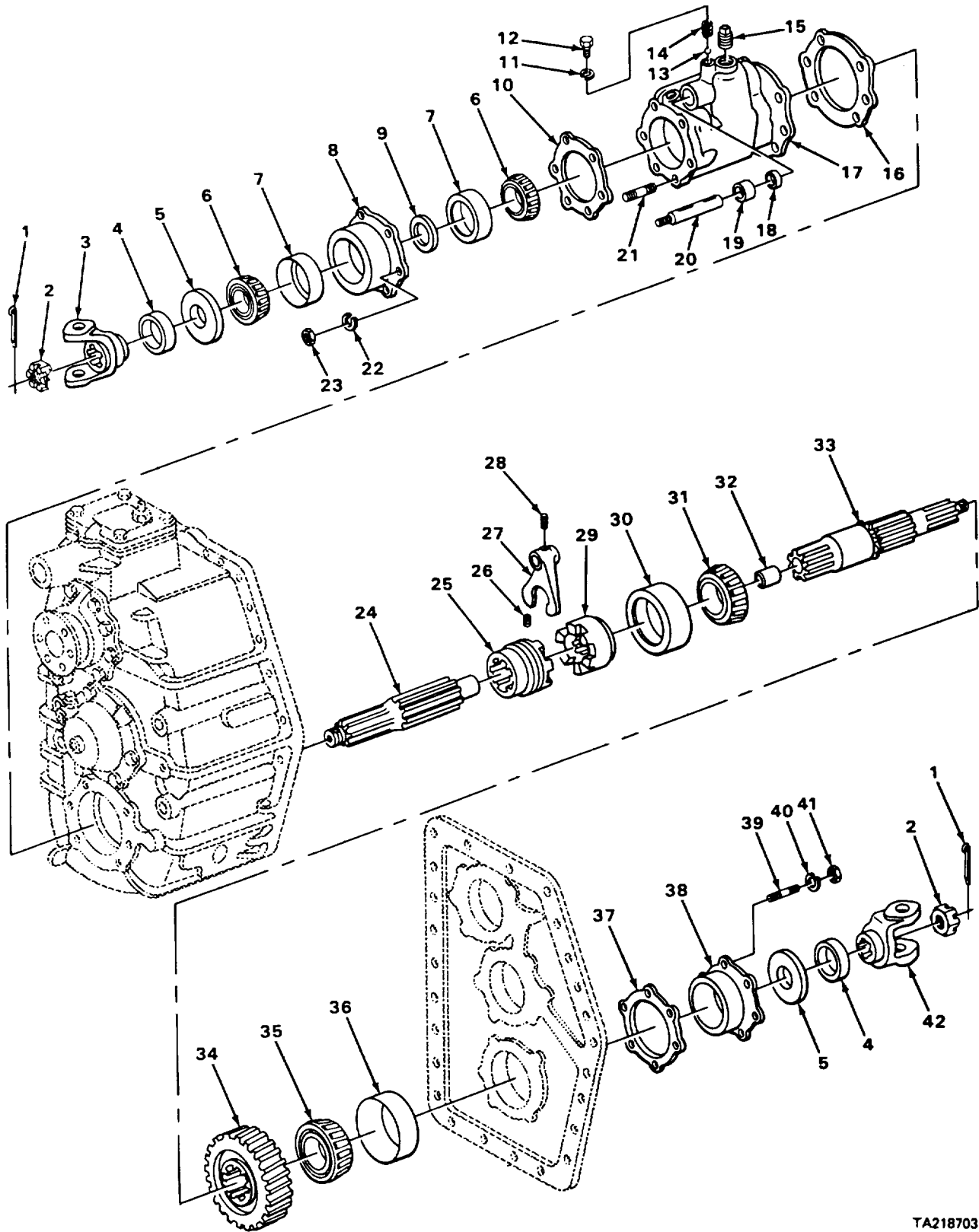

TA218703

FIGURE 98. CARRIER TRANSFER CASE ASSEMBLY

SECTION II

(1) ITEM NO	(2) SMR CODE	(3) FSCM	(4) PART NUMBER	(5) DESCRIPTION AND USABLE ON CODES (UOC)	(6) QTY
-------------------	--------------------	-------------	-----------------------	--	------------

GROUP 0801 POWER TRANSFER AND FINAL
DRIVE ASSEMBLIES

FIG. 98 CARRIER TRANSFER CASE
ASSEMBLY

15	PFOZZ	96906	MSS51884-9	PLUG,PIPE FILLER,CLUTCH CARRIER.....	1
----	-------	-------	------------	--------------------------------------	---

END OF FIGURE

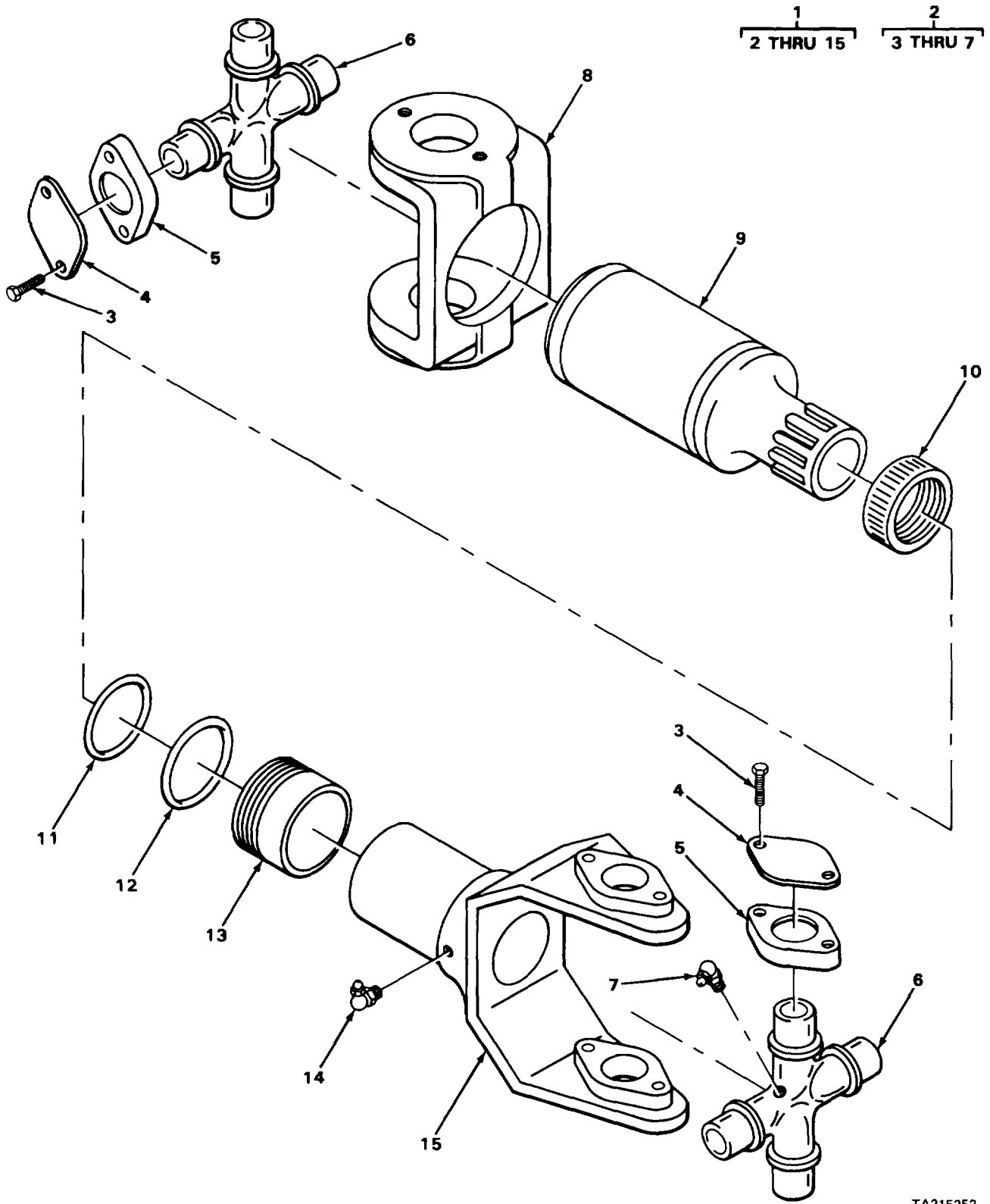

TA215252

FIGURE 99. PROPELLER SHAFT ASSEMBLY

SECTION II

(1) ITEM NO	(2) SMR CODE	(3) FSCM	(4) PART NUMBER	(5) DESCRIPTION AND USABLE ON CODES (UOC)	(6) QTY
-------------------	--------------------	-------------	-----------------------	--	------------

GROUP 09 PROPELLER AND PROPELLER
SHAFIST UNIVERSAL JOINTS.
CCUPLER AND CLAMP ASSEMBLY

GROUP 0900 PROPELLER SHAFTS

FIG. 99 PROPELLER SHAFT ASSEMBLY

7	PFOZZ	96906	MS15001-1	FITTING,LUBRICATION SPIDER	1
14	PFOZZ	97271	50016I-2	FITTING.LUBRICATION YOKE.....	1

END OF FIGURE

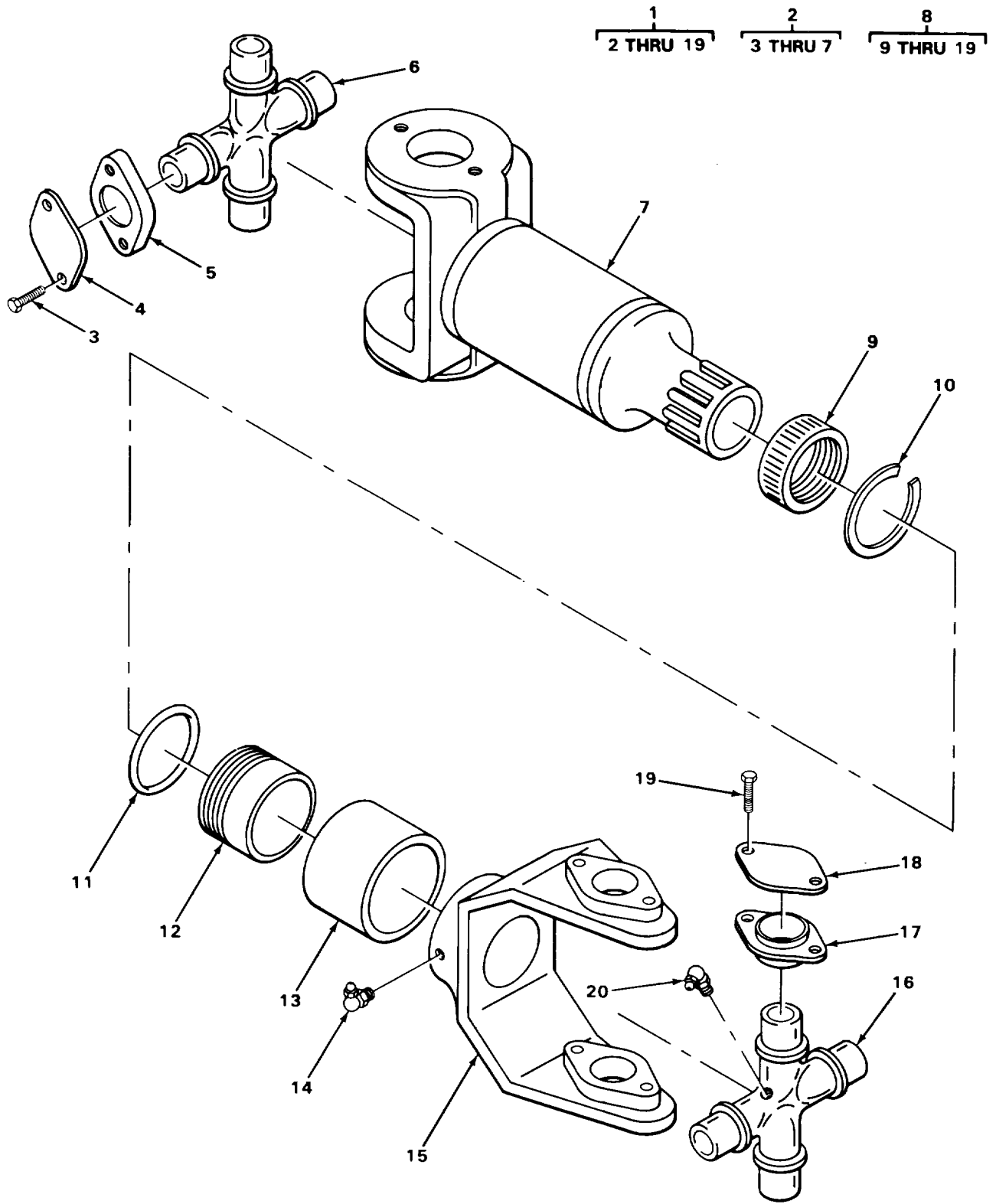

TA215254

FIGURE 100. PROPELLER CASE ASSEMBLY, TRANSFER CASE TO FRONT AXLE

SECTION II

(1) ITEM NO	(2) SMR CODE	(3) FSCM	(4) PART NUMBER	(5) DESCRIPTION AND USABLE ON CODES (UOC)	(6) QTY
GROUP 0900 PROPELLER SHAFTS					
FIG. 100 PROPELLER CASE ASSEMBLY, TRANSFER CASE TO FRONT AXLE					
14	PFOZZ	96906	MS15001-1	FITTING,LUBRICATION YOKE.....	1
19	PFOZZ	72447	6-73-210	BOLT,MACHINE STRAP LOCK	8
20	PFOZZ	96906	MS15003-6	FITTING,LUBRICATION SPIDER	2

END OF FIGURE

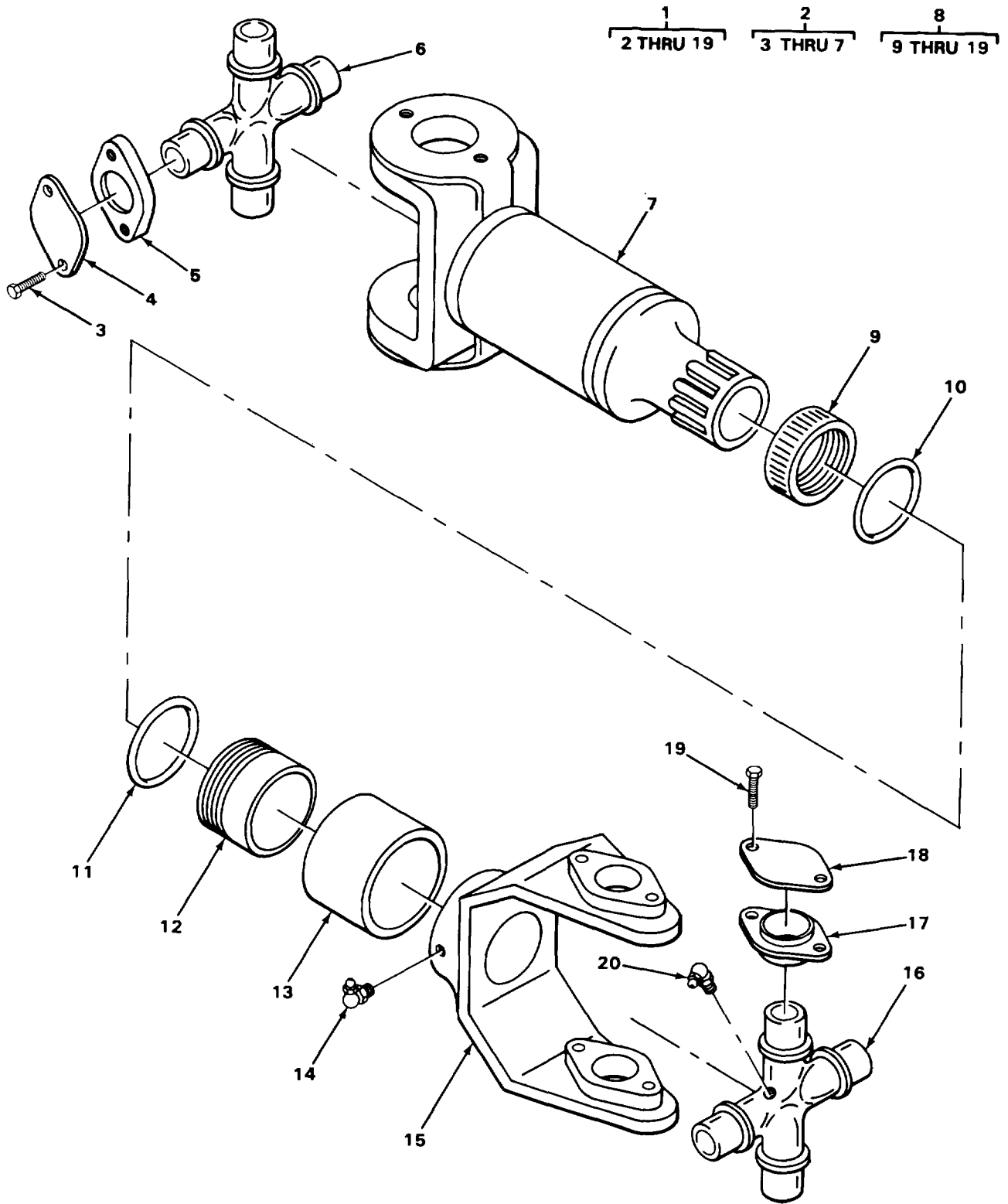

TA215255

FIGURE 101. PROPELLER CASE, TRANSFER CASE TO FORWARD REAR AXLE

SECTION II

(1) ITEM NO	(2) SMR CODE	(3) FSCM	(4) PART NUMBER	(5) DESCRIPTION AND USABLE ON CODES (UOC)	(6) QTY
				GROUP 0900 PROPELLER SHAFTS	
				FIG. 101 PROPELLER CASE, TRANSFER CASE TO FORWARD REAR AXLE	
14	PFOZZ	96906	MS15001-1	FITTING,LUBRICATION YOKE	1
20	PFOZZ	96906	MS15003-6	FITTING,LUBRICATICN SPIDER	2

END OF FIGURE

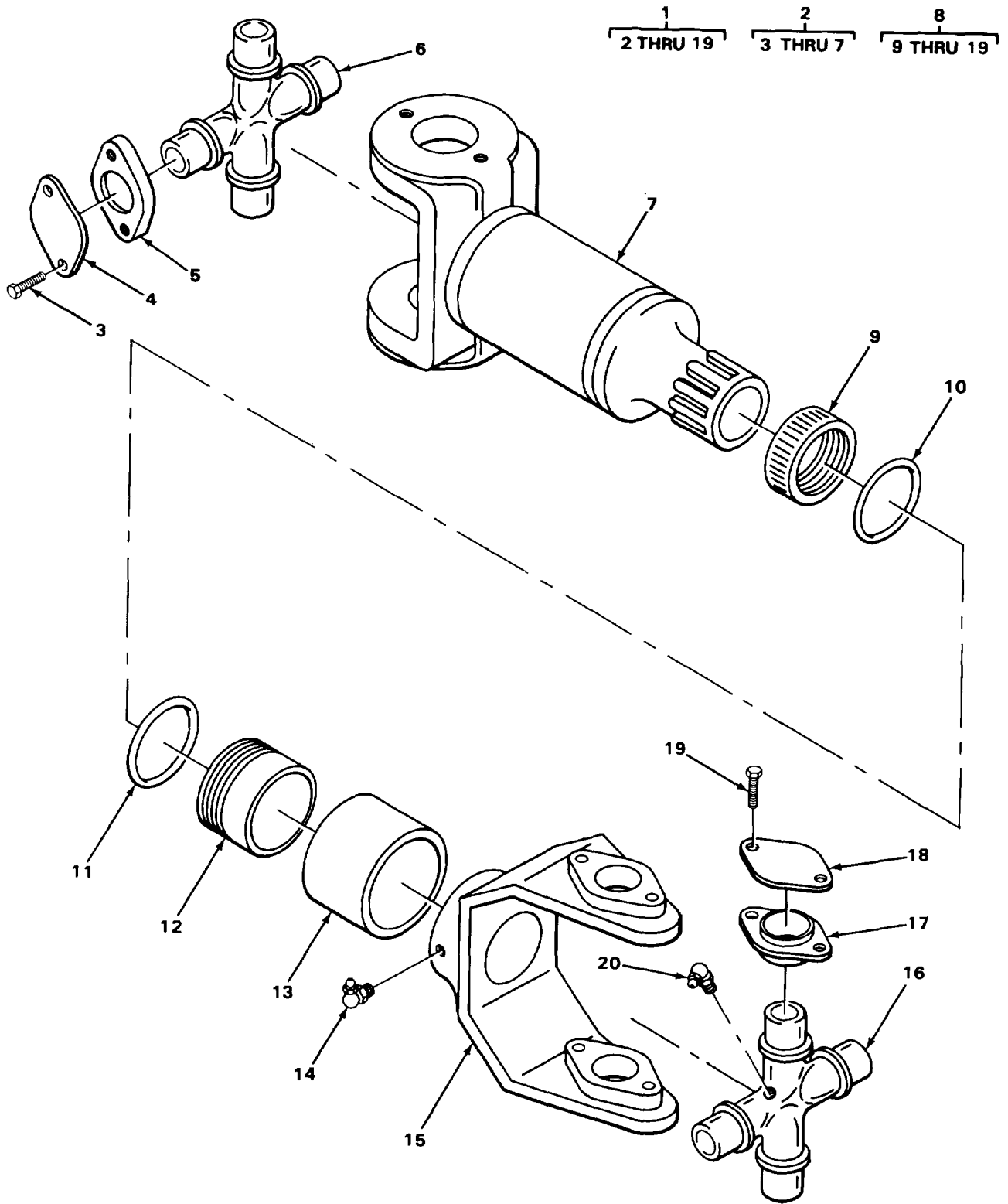

TA215255

FIGURE 102. PROPELLER, CASE FRONT REAR AXLE TO REAR REAR AXLE

SECTION II

(1) ITEM NO	(2) SMR CODE	(3) FSCM	(4) PART NUMBER	(5) DESCRIPTION AND USABLE ON CODES (UOC)	(6) QTY
				GROUP 0900 PROPELLER SHAFTS	
				FIG. 102 PROPELLER CASE, FRONT REAR AXLE TO REAR REAR AXLE	
14	PFOZZ	96906	MS15001-1	FITTING,LUBRICATION YOKE.....	1
20	PFOZZ	96906	MS15003-6	FITTING,LUBRICATION SPIDER	2

END OF FIGURE

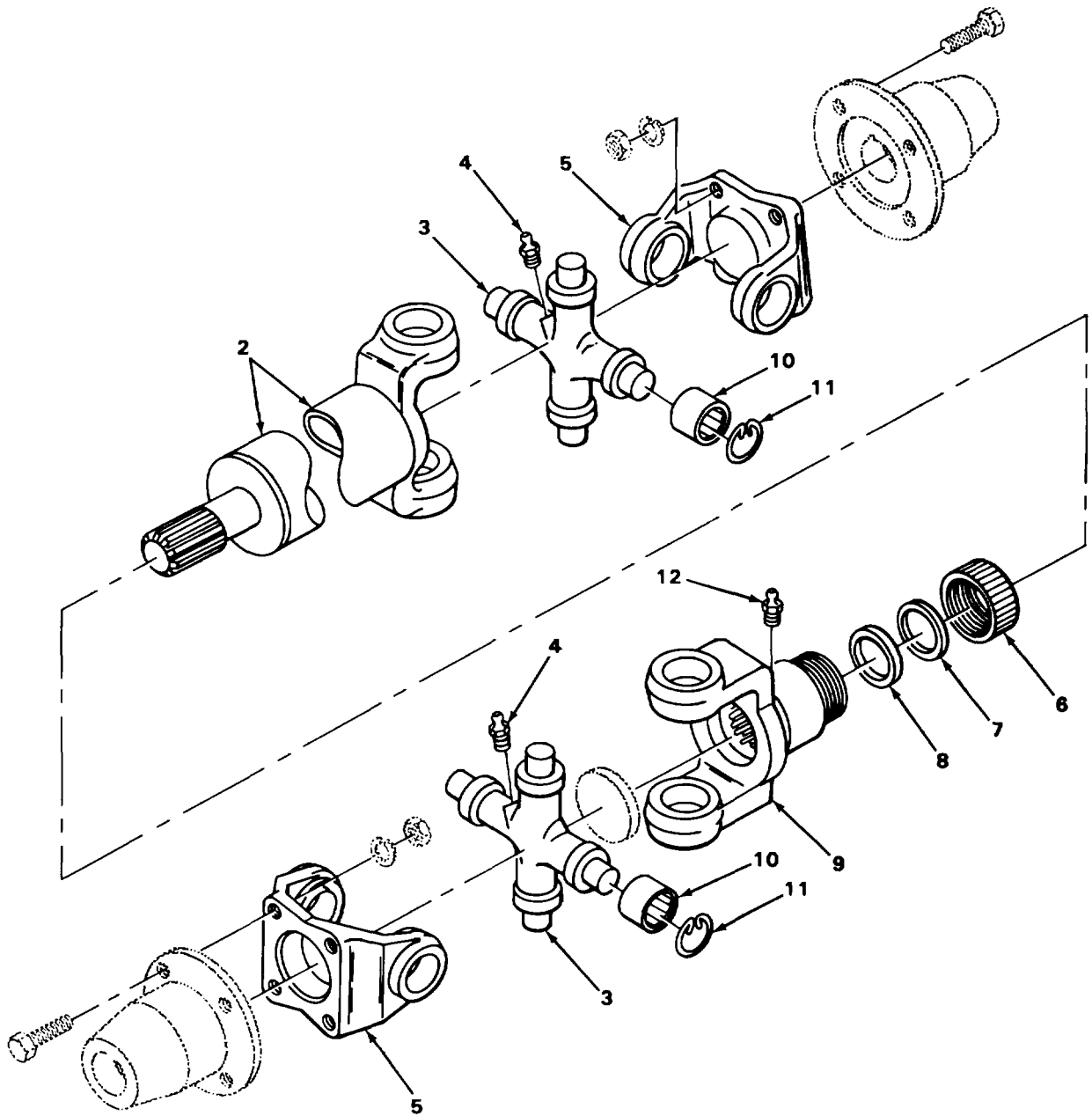
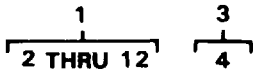

TA215256

FIGURE 103. PROPELLER SHAFT ASSEMBLY CRANE

SECTION II

(1) ITEM NO	(2) SMR CODE	(3) FSCM	(4) PART NUMBER	(5) DESCRIPTION AND USABLE ON CODES (UOC)	(6) QTY
GROUP 0900 PROPELLER SHAFTS					
FIG. 103 PROPELLER SHAFT ASSEMBLY, CRANE					
1	XDOFF	72447	8134SF	SHAFT TRANSMISSION CRANE	1
4	PFOZZ	96906	MS15001-1	FITTING,LUBRICATION SPIDER	1
12	PFOZZ	96906	MS15001-1	FITTING,LUBRICATION YOKE.....	1

END OF FIGURE

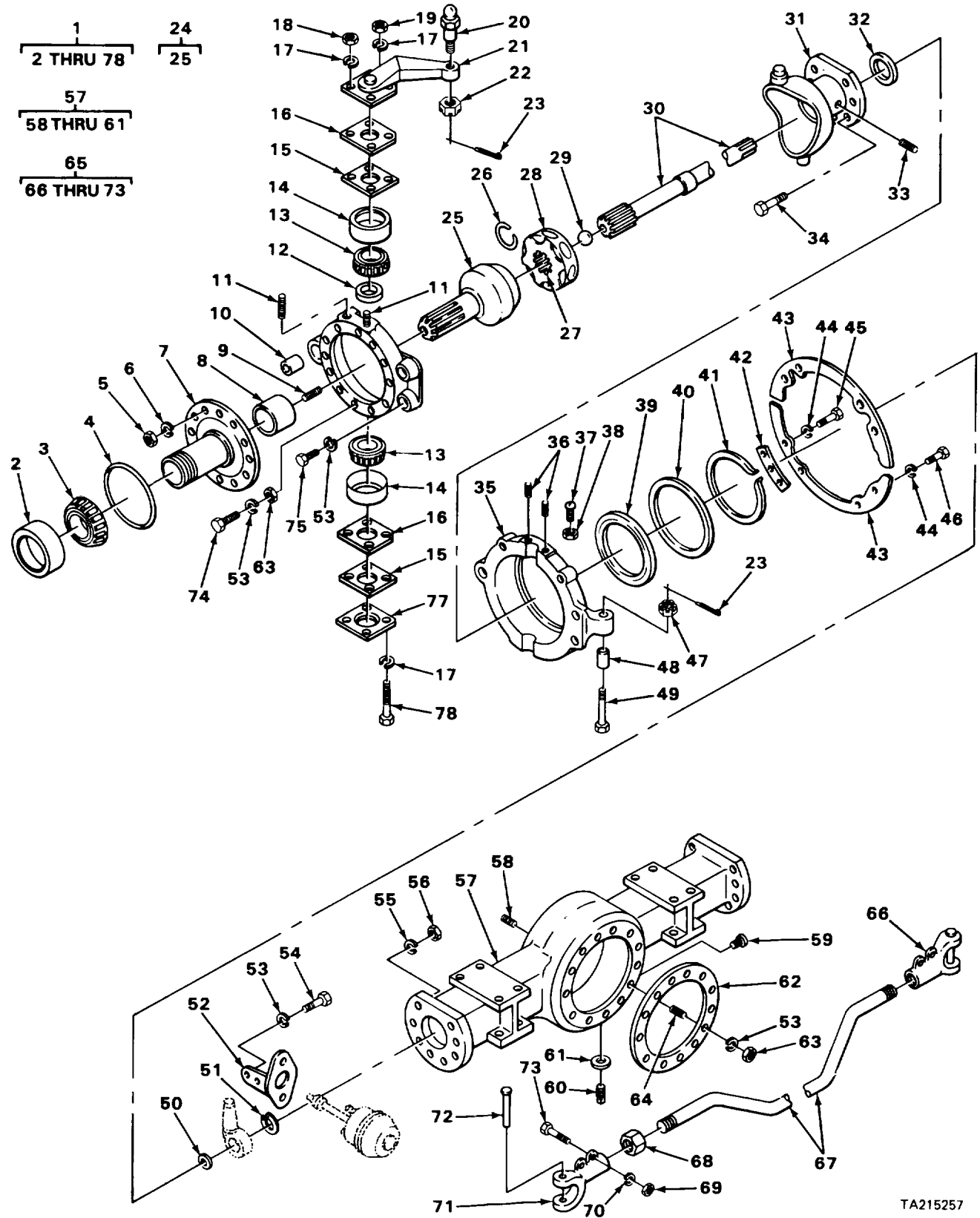

TA215257

FIGURE 104. FRONT AXLE INSTALLATION

SECTION II

(1) ITEM NO	(2) SMR CODE	(3) FSCM	(4) PART NUMBER	(5) DESCRIPTION AND USABLE ON CODES (UOC)	(6) QTY
				GROUP 10 FRONT AXLE	
				GROUP 1000 FRONT AXLE ASSEMBLY	
				FIG. 104 FRONT AXLE INSTALLATION	
33	PFDZZ	59501	10-17966	PLUG,PIPE SOCKET	1
65	XDOOO	06853	A3102R2956	TIE ROD ASSEMBLY	1
66	XDOZZ	06853	3944HS	CLEVIS,ROD END.....	1
67	XDOZZ	06853	3102R2956	CROSS,TUBE CLEVIS LINK	1
68	XDOZZ	06853	1827K89	NUT,PLAIN,CLEVIS MOUNTING.....	1
69	XDOZZ	79780	NI8-1	NUT,PLAIN,HEXAGON CLEVIS MOUNTING.....	2
70	PFOZZ	96906	M535338-48	WASHERPLOCK CLEVIS MOUNTING	2
71	PFOZZ	06853	3944828	CLEVIS,RCD END.....	1
72	XDOZZ	06853	1246L272	PIN,STRAIGHT,HEADEO CLEVIS.....	1
73	XDOZZ	06853	S1822-1	BOLT,MACHINE CLEVIS MOUNTING	2

END OF FIGURE

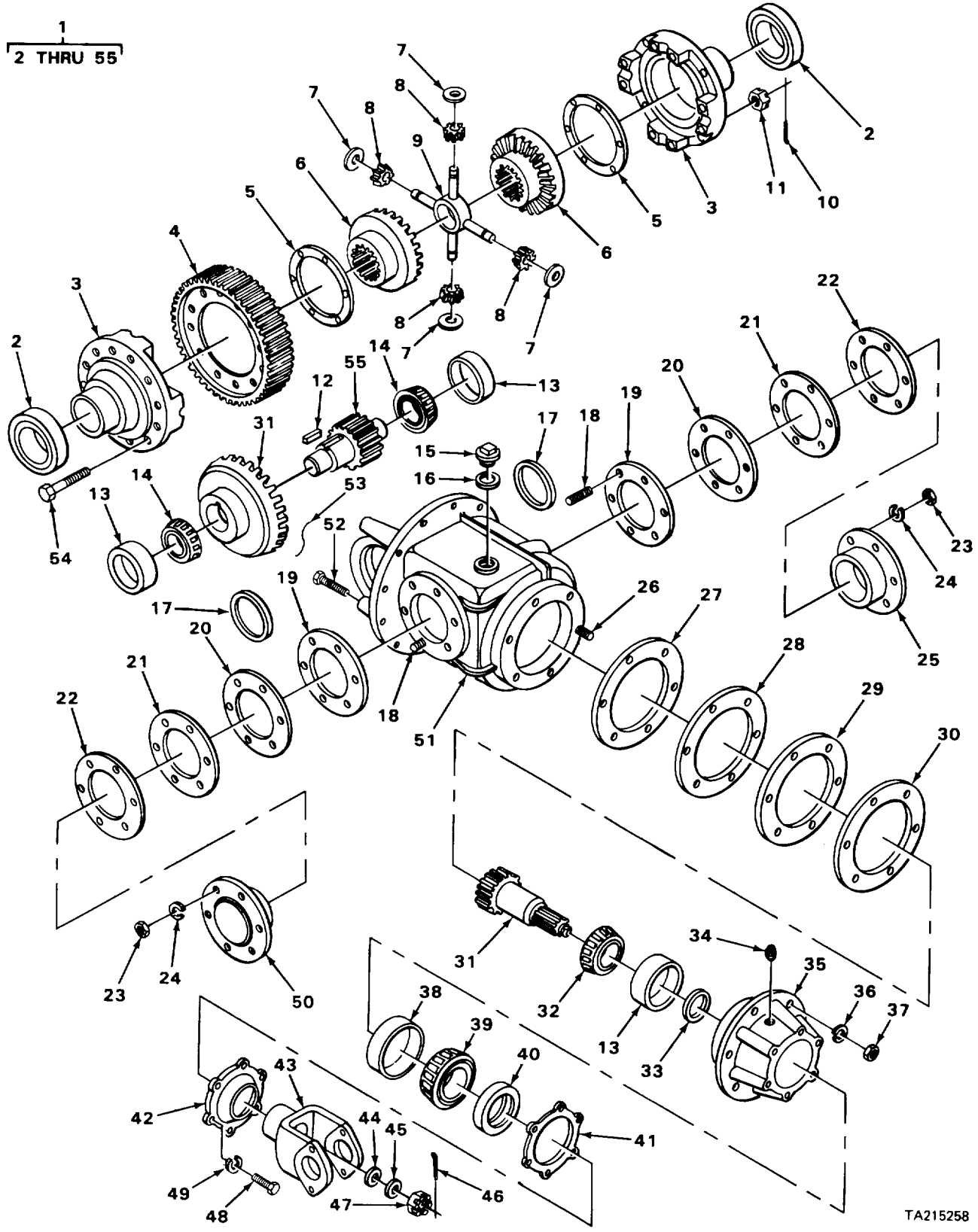

TA215258

FIGURE 105. DIFFERENTIAL ASSEMBLY

SECTION II

(1) ITEM NO	(2) SMR CODE	(3) FSCM	(4) PART NUMBER	(5) DESCRIPTION AND USABLE ON CODES (UOC)	(6) QTY
				GROUP 1002 DIFFERENTIAL	
				FIG. 105 DIFFERENTIAL ASSEMBLY	
15	XDOZZ	5969C	P2255	PLUG,SQUARE HEAD CARRIE R	1
16	XDOZZ	80064	533242ALT2PCF4	GASKET PLUG	1
34	XDOZZ	78500	1850828	PLUG,PIPE CAGE ASSEMBLY	1

END OF FIGURE

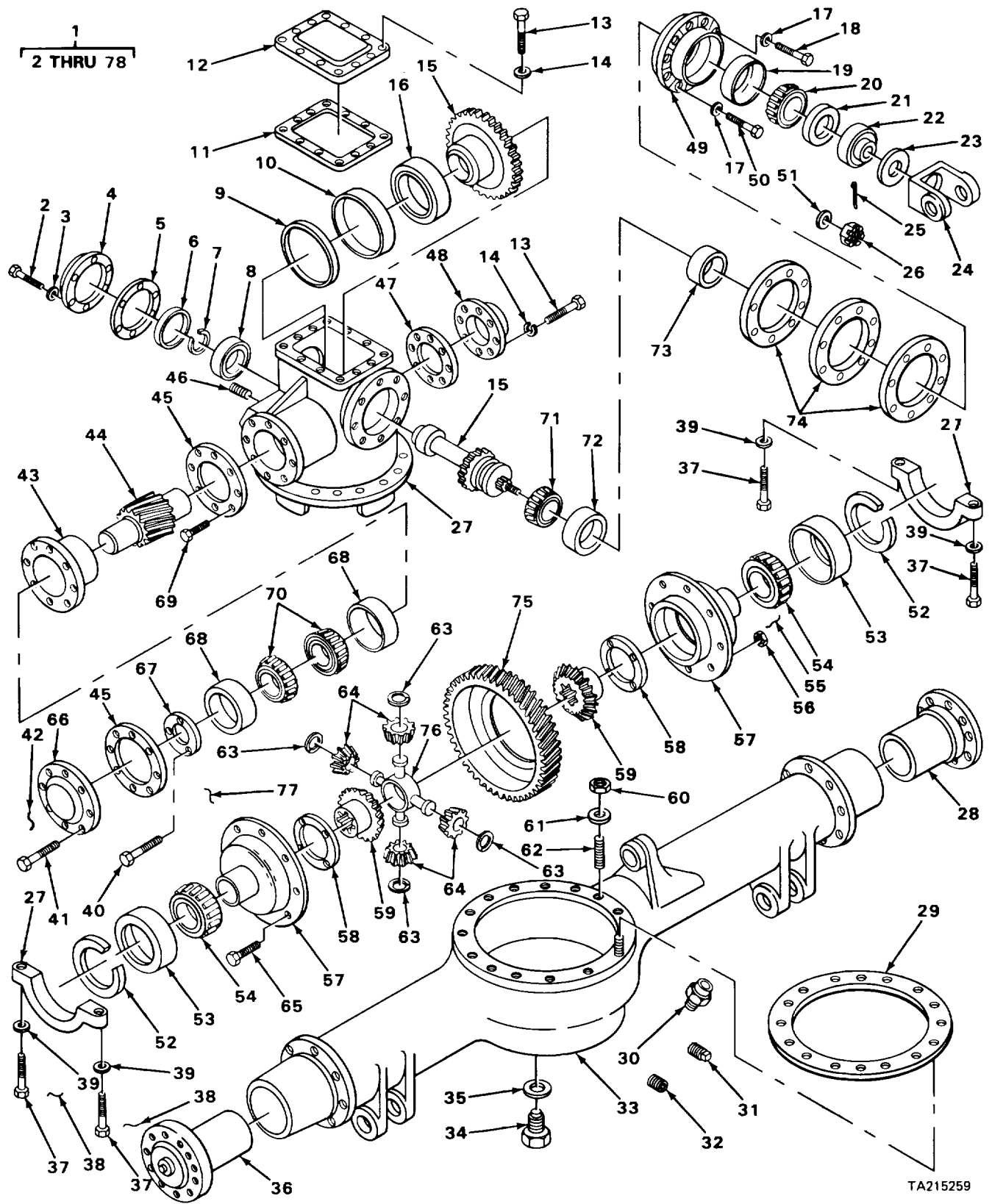

TA215259

FIGURE 106. REAR REAR AXLE

SECTION II

(1) ITEM NO	(2) SMR CODE	(3) FSCM	(4) PART NUMBER	(5) DESCRIPTION AND USABLE ON CODES (UOC)	(6) QTY
				GROUP 11 REAR AXLE	
				GROUP 1100 REAR AXLE ASSEMBLY	
				FIG. 106 REAR REAR AXLE	
30	PFOZZ	78500	A1199P1394	CAP,BREATHER AXLE HOUSING	1
31	PFOZZ	78500	A-1199-S-1709	PLUG,ASSEMBLY AXLE HOUSING	1
32	PFOZZ	89346	94C9949	PLUG,PIPE FILLER,AXLE HOUSING	1
34	XDOZF	97286	1250V256	PLUG,DRAIN HOUSING	1
35	XDOZZ	78500	22C8V568	GASKET DRAIN PLUG SEAL	1

END OF FIGURE

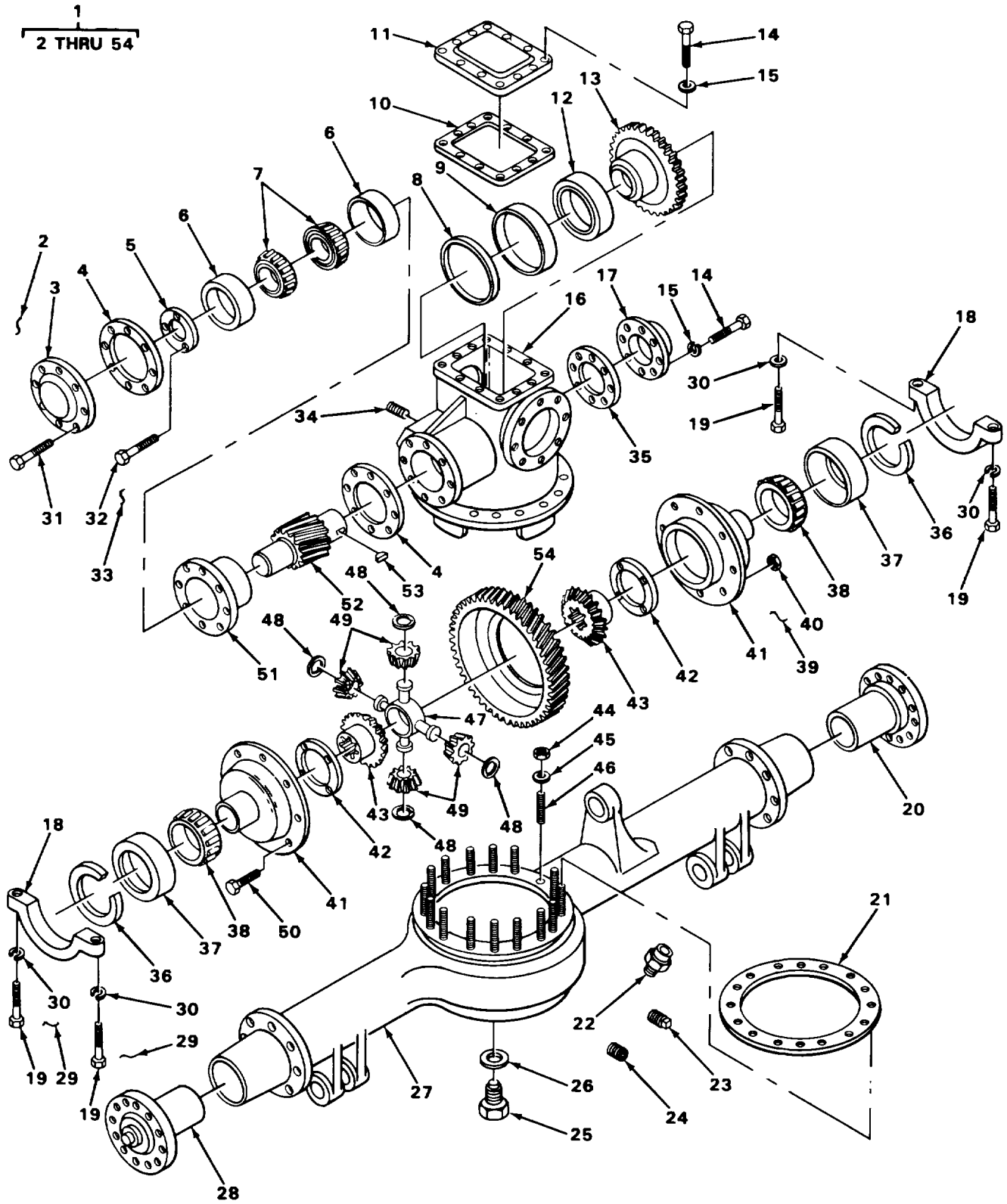

TA215260

FIGURE 107. FORWARD REAR AXLE

SECTION II

(1) ITEM NO	(2) SMR CODE	(3) FSCM	(4) PART NUMBER	(5) DESCRIPTION AND USABLE ON CODES (UOC)	(6) QTY
GROUP 1100 REAR AXLE ASSEMBLY					
FIG. 107 FCRNARD REAR AXLE					
22	PFOZZ	78500	A1199P1394	BREATHER AXLE HOUSING.	1
23	XOOZZ	78500	1199S1709	PLUG AXLE HOUSING.	1
24	PFOZZ	89346	9409949	PLUG,PIPE FILLER AXLE HOUSING	1
25	XDOZF	97286	1250V256	PLUG,DRAIN HOUSING.....	1
26	XDOZZ	78500	2208V568	GASKET DRAIN PLUG SEAL	1

END OF FIGURE

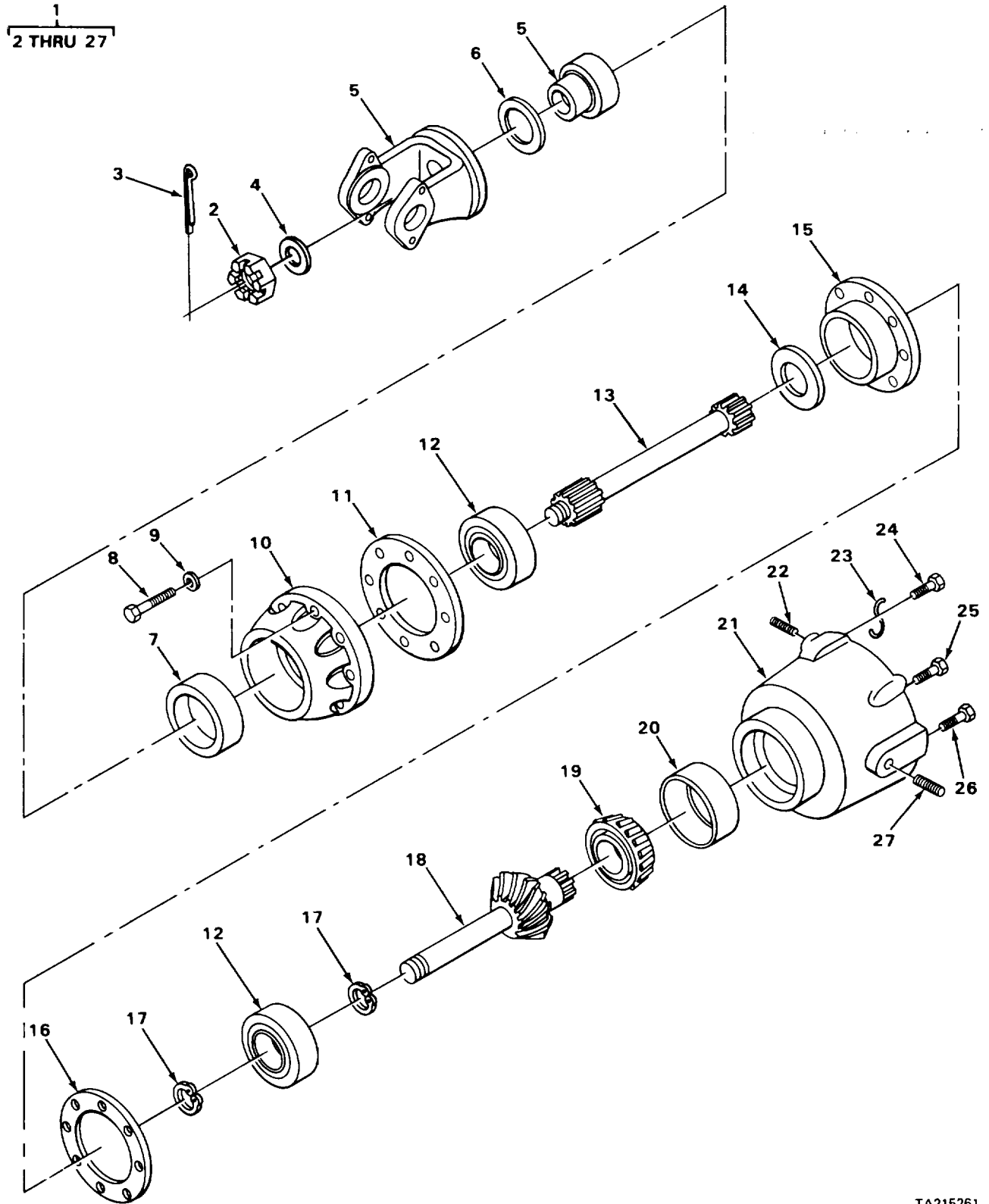

TA215261

FIGURE 108. REAR DIFFERENTIAL ASSEMBLY

SECTION II

(1) ITEM NO	(2) SMR CODE	(3) FSCM	(4) PART NUMBER	(5) DESCRIPTION AND USABLE ON CODES (UOC)	(6) QTY
				GROUP 1102 DIFFERENTIAL	
				FIG. 108 REAR DIFFERENTIAL ASSEMBLY	
22	PFOZZ	96906	MS51884-9	PLUG,PIPE HOUSING FILLER.....	1
27	PFOZZ	89346	9409949	PLUG,PIPE HOUSING DRAIN	1

END OF FIGURE

1
2 THRU 13

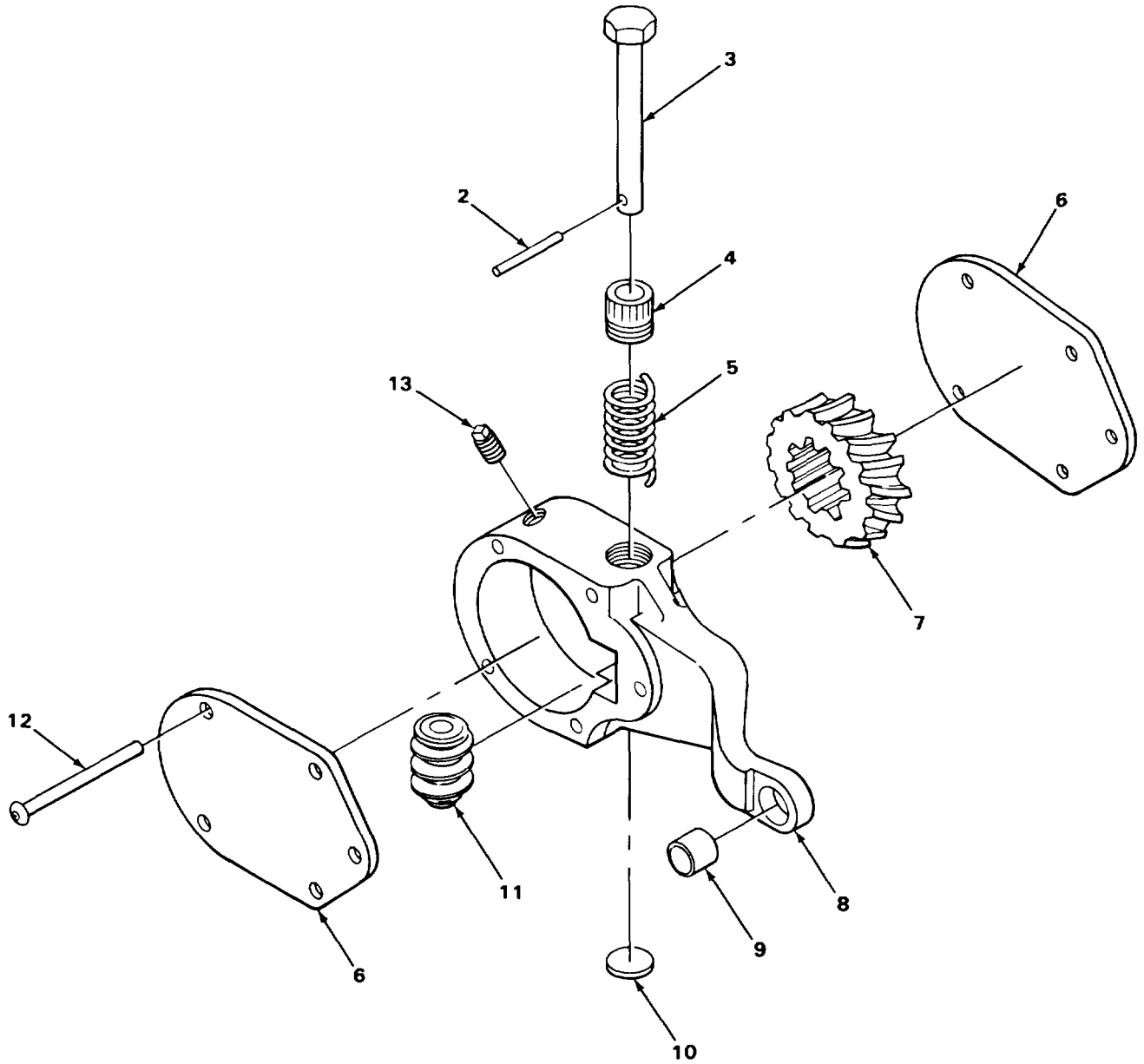

TA215267

FIGURE 109. BRAKE SLACK ADJUSTER REAR

SECTION II

(1) ITEM NO	(2) SMR CODE	(3) FSCM	(4) PART NUMBER	(5) DESCRIPTION AND USABLE ON CODES (UOC)	(6) QTY
				GROUP 12 BRAKES	
				GROUP 1206 MECHANICAL BRAKE SYSTEM	
				FIG. 109 BRAKE SLACK ADJUSTER, REAR	
13	PFOZZ	66640	9112001	PLUG,PIPE HOUSING FITTING	1

END OF FIGURE

1
2 THRU 13

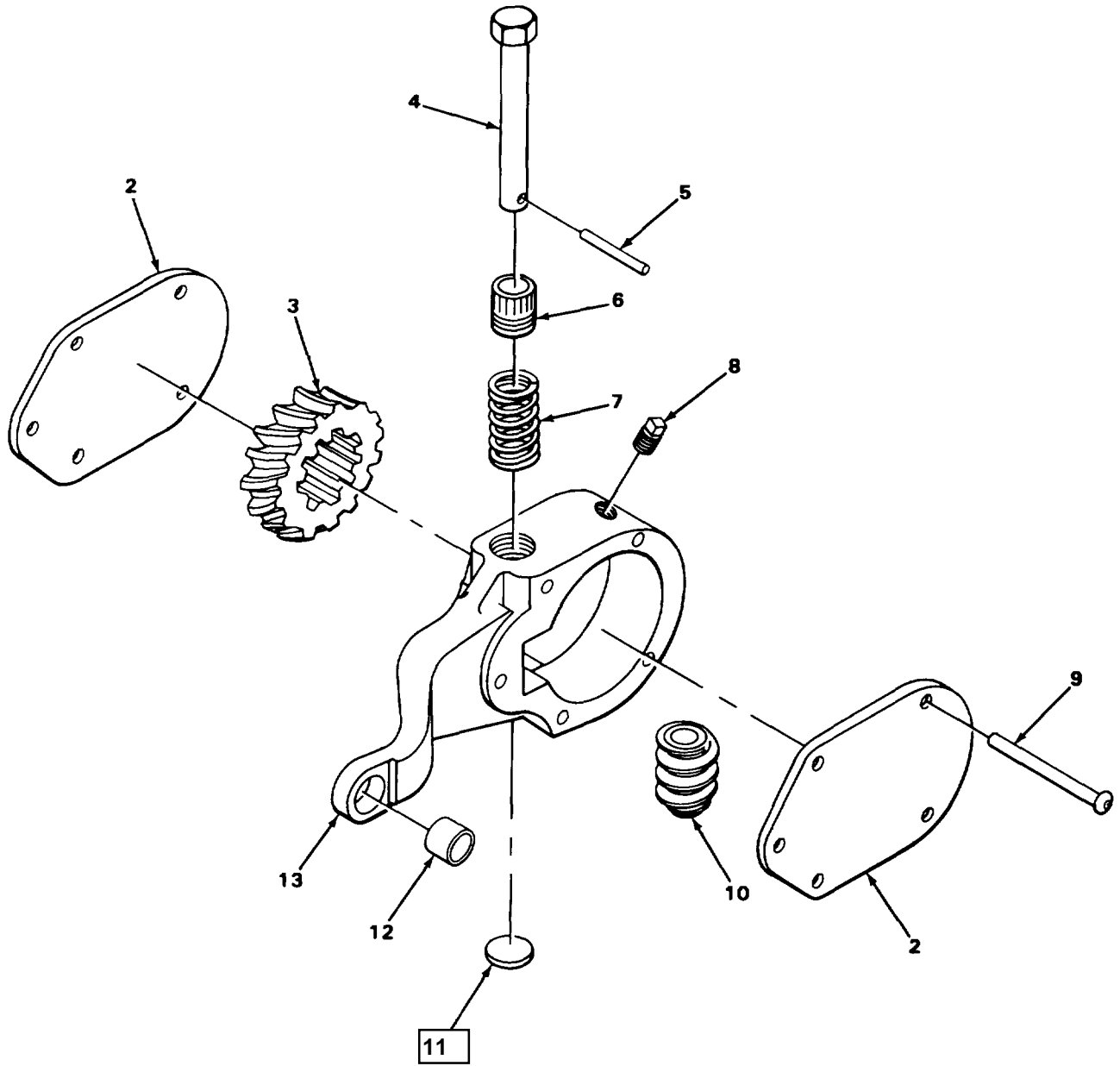

TA215268

FIGURE 110. BRAKE SLACK ADJUSTER FRONT

SECTION II

TM5-3810-294-20P

(1) ITEM NO	(2) SMR CODE	(3) CAGEC	(4) PART NUMBER	(5) DESCRIPTION AND USABLE ON CODES (UOC)	(6) QTY
1	XDOFF	06853	227670	ADJUSTER, SLACK FRONT.....	1

GROUP 1206 MECHANICAL BRAKE SYSTEM

FIG. 110 BRAKE SLACK ADJUSTER, FRONT

END OF FIGURE

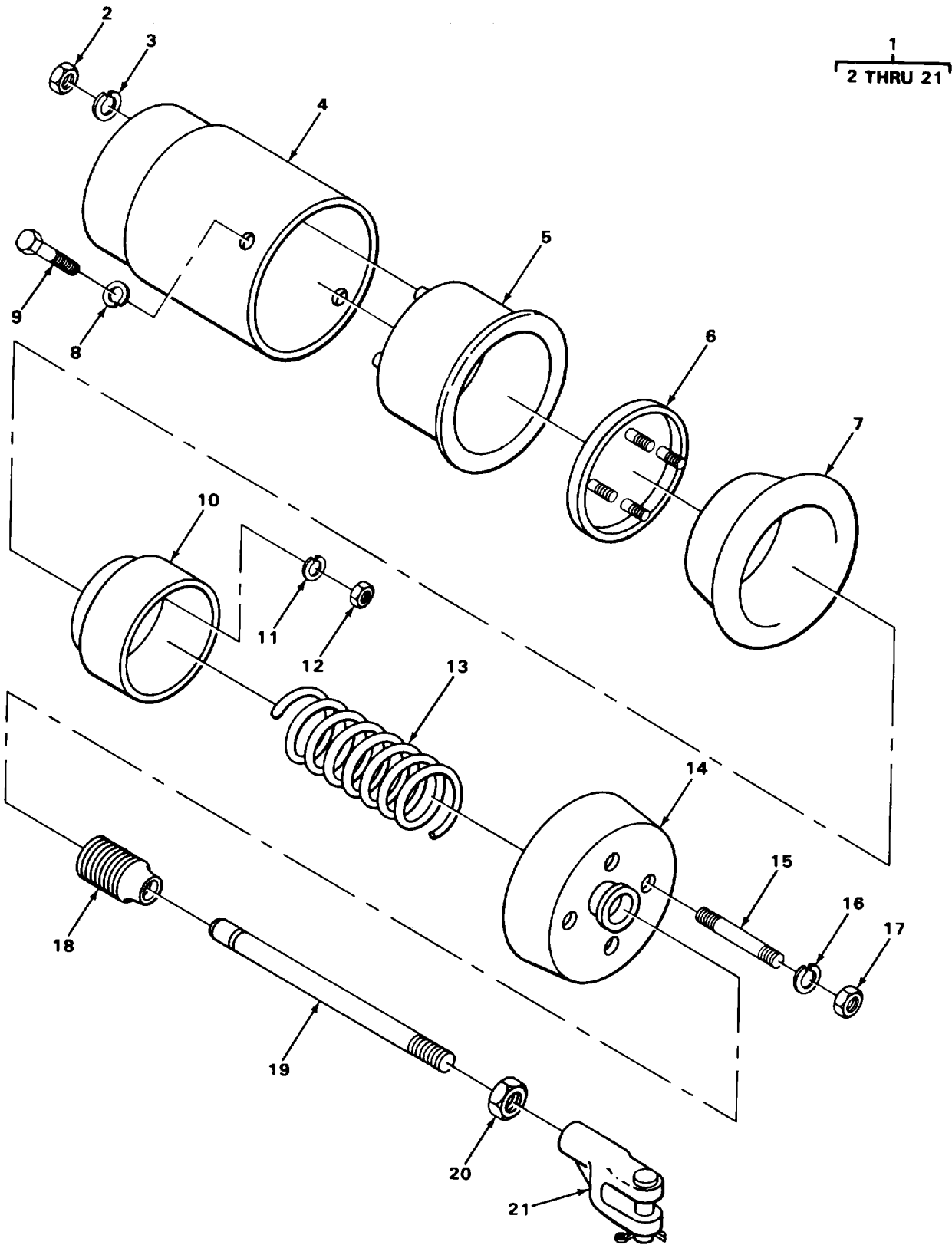

FIGURE 111. AIR BRAKE CHAMBER

SECTION II

TM5-3810-294-20P

(1) ITEM NO	(2) SMR CODE	(3) CAGEC CAGEC	(4) PART NUMBER	(5) DESCRIPTION AND USABLE ON CODES (UOC)	(6) QTY
GROUP 1208 AIR BRAKE SYSTEM					
FIG. 111 AIR BRAKE CHAMBER					
1	PFOFF	06853	229816	ROTOCHAMBER, BRAKE	2
2	PFOZZ	06853	203147	NUT, PLAIN, HEXAGON OUTER CLAMP MOUNTING	4
3	PFOZZ	06853	202981	WASHER, LOCK OUTER CLAMP MOUNTING	4
8	PFOZZ	96906	MS35333-41	WASHER, LOCK BODY MOUNTING	4
9	PFOZZ	96906	MS90726-31	SCREW, CAP, HEXAGON BODY MOUNTING	4

END OF FIGURE

111-1

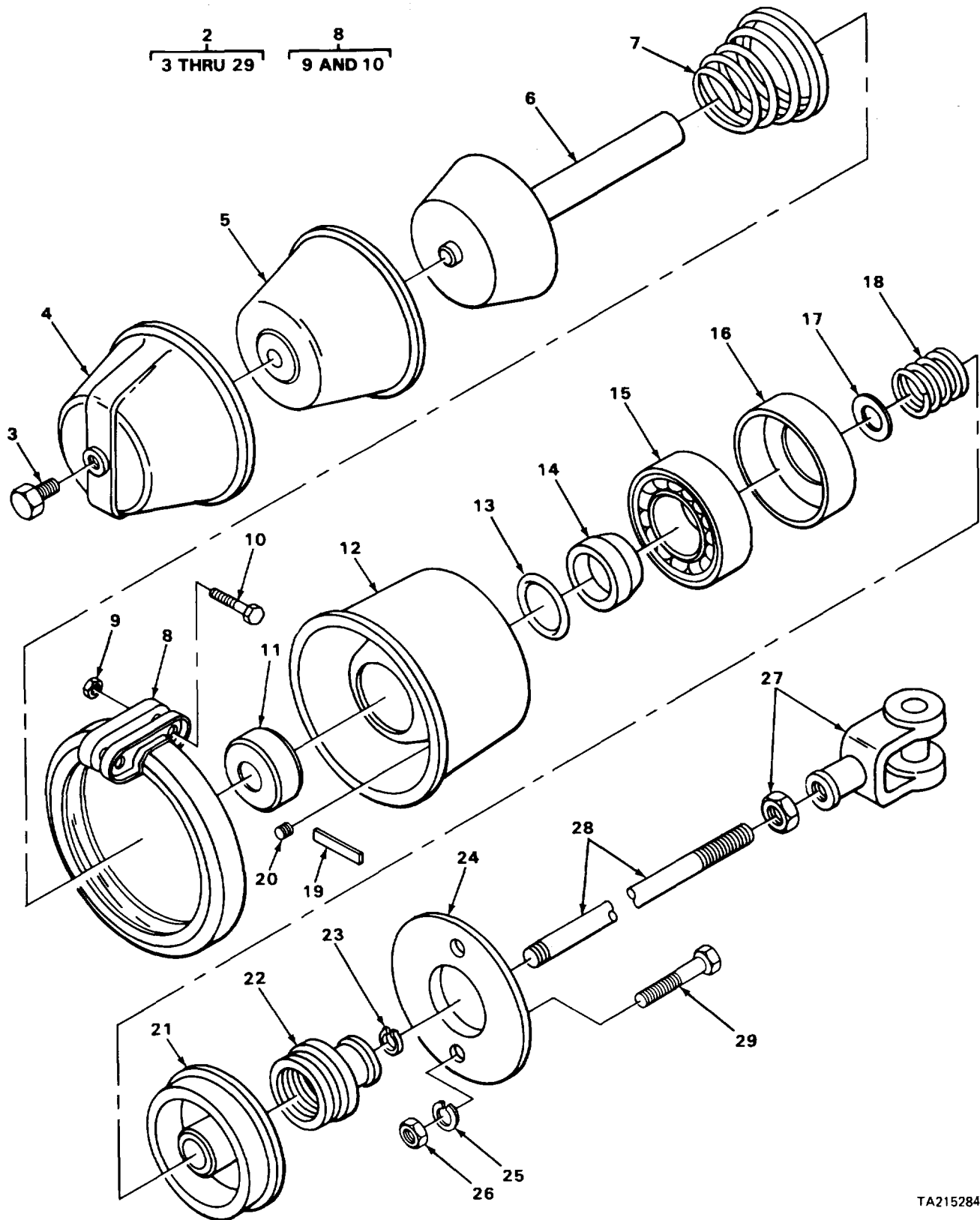

TA215284

FIGURE 112. BRAKE CHAMBER ASSEMBLY

SECTION II

TM5-3810-294-20P

(1) ITEM NO	(2) SMR CODE	(3) CAGEC	(4) PART NUMBER	(5) DESCRIPTION AND USABLE ON CODES (UOC)	(6) QTY
GROUP 1208 AIR BRAKE SYSTEM					
FIG. 112 BRAKE CHAMBER ASSEMBLY					
1	XDOFF	78500	3-28042	AXLE ASSEMBLY REAR, DUAL.....	1
2	PAOFF	06853	285070	CHAMBER ASSEMBLY AIR BRAKE, BRAKE SHOE ACTUATING	1
2	PAOZZ	06853	285069	CHAMBER, AIR BRAKE AIR BRAKE, BRAKE SHOE ACTUATING	1

END OF FIGURE

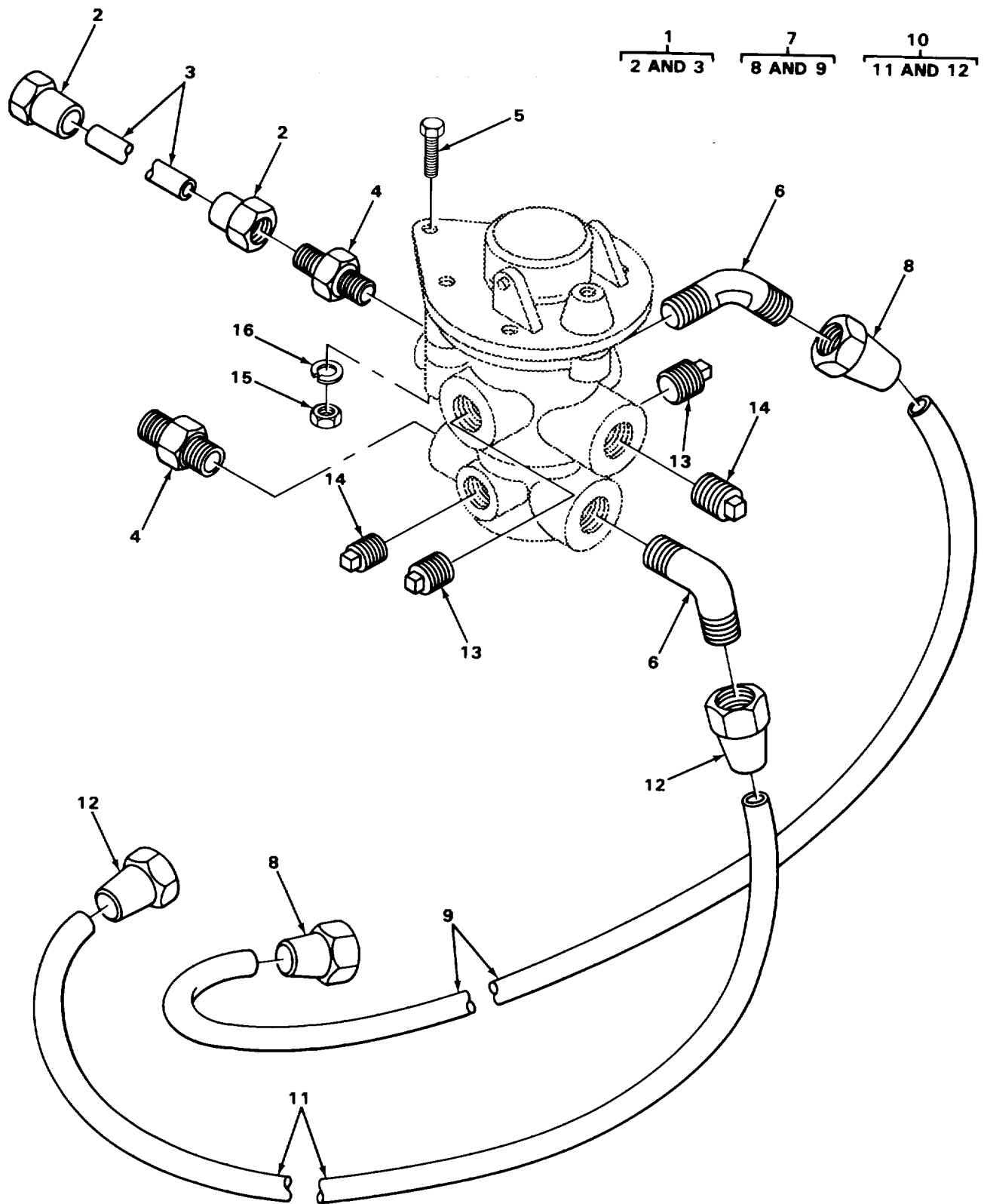

FIGURE 113. TREADLE VALVE AND CONNECTIONS

SECTION II

TM5-3810-294-20P

(1) ITEM NO	(2) SMR CODE	(3) CAGEC	(4) PART NUMBER	(5) DESCRIPTION AND USABLE ON CODES (UOC)	(6) QTY
GROUP 1208 AIR BRAKE SYSTEM					
FIG. 113 TREADLE VALVE AND CONNECTIONS					
1	PFOFF	27315	820P311D4	HOSE ASSEMBLY TREADLE VALVE TO CHECK VALVE	1
4	PFOHH	06853	205509	ADAPTER, STRAIGHT PIPE TO TUBE	2
5	PFOZZ	96906	MS90725-34	SCREW, CAP, HEXAGON TREADLE VALVE MOUNTING	3
6	PFOZZ	96906	MS51508A8-8	ELBOW, PIPE TO TUBE	2
7	AFOFF	27315	820P312D2	HOSE ASSEMBLY TREADLE VALVE	1
10	XDOFZ	10001	1550309-2	HOSE ASSEMBLY, TREADLE VALVE	1
13	PFOZZ	01276	2082-4B	PLUG, PIPE	2
14	XDOZZ	27315	2424V004	PLUG, PIPE	2
15	PFOZZ	96906	MS51967-5	NUT, PLAIN, HEXAGON VALVE.....	3
16	PFOZZ	96906	MS35338-45	WASHER, LOCK VALVE MOUNTING	3

END OF FIGURE

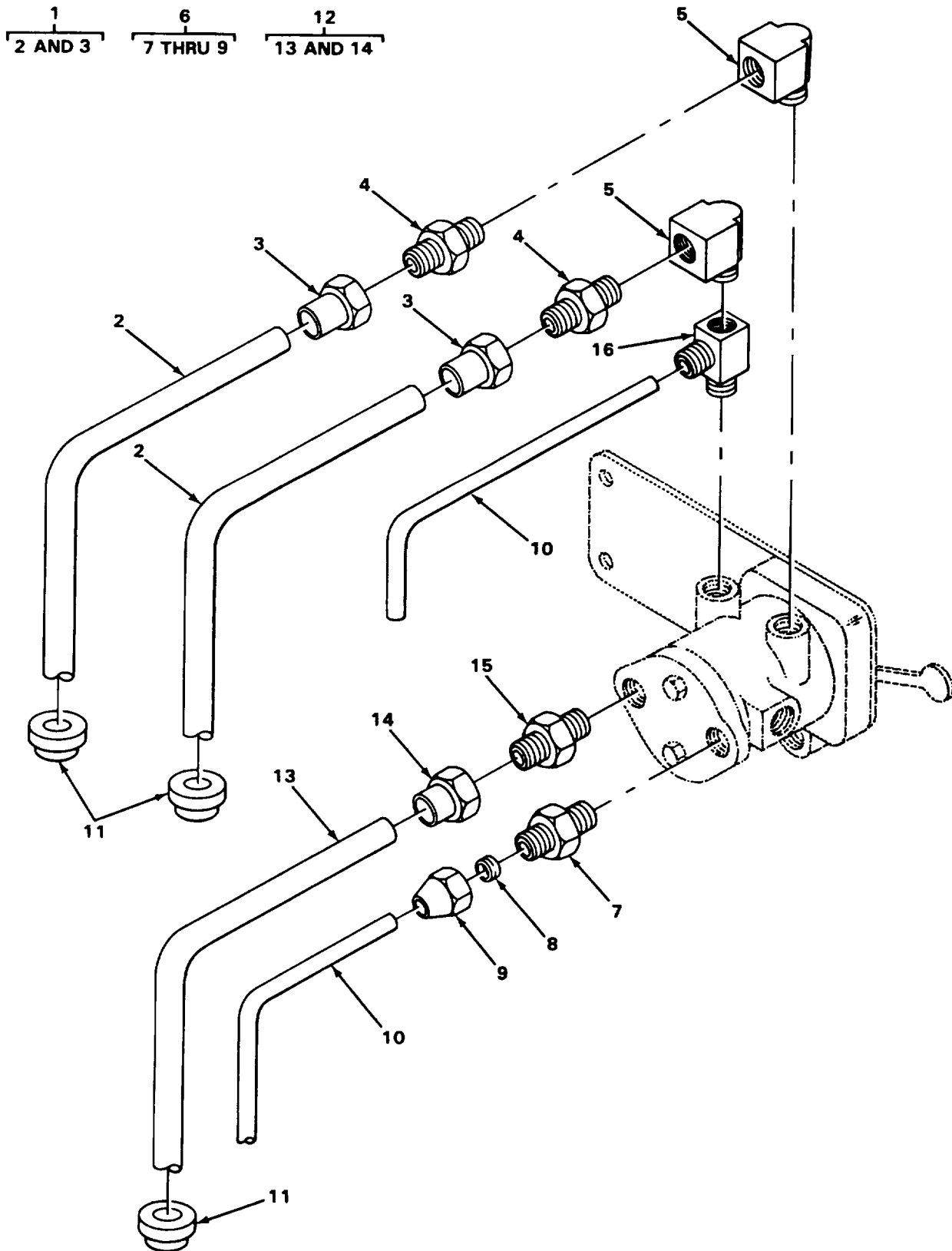

TA215275

FIGURE 114 THREE WAY CONTROL VALVE ASSEMBLY CONNECTIONS

SECTION II

TM5-3810-294-20P

(1) ITEM NO	(2) SMR CODE	(3) CAGEC	(4) PART NUMBER	(5) DESCRIPTION AND USABLE ON CODES (UOC)	(6) QTY
GROUP 1208 AIR BRAKE SYSTEM					
FIG. 114 THREE WAY CONTROL VALVE ASSEMBLY CONNECTIONS					
1	PFOFF	27315	820P311D8	HOSE ASSEMBLY THREE WAY CONTROL VALVE.....	2
4	PFOZZ	96906	MS51500A6	ADAPTER, STRAIGHT.....	2
5	PFOZZ	30327	128B1-4INX1-8IN	ELBOW, PIPE.....	2
6	PFOZZ	81343	4-2 120102BA	ADAPTER, STRAIGHT.....	1
10	MOOZZ	27315	20-8100J1246F2	TUBE, MAKE FROM TUBE P/N ASTM B280, 3 WAY VALVE TO SYNCHRONIZING VALVE	2
11	XDOZZ	79497	G1124	GROMMET, NONMETALLIC FLOORBOARD	3
12	PFOZZ	27315	820P311D7	HOSE ASSEMBLY, THREE WAY CONTROL VALVE.....	1
15	PFOZZ	96906	MS51500A6-2	ADAPTER, STRAIGHT, VALVE	1
16	PFOZZ	79470	76X4	TEE, PIPE TO TUBE	1

END OF FIGURE

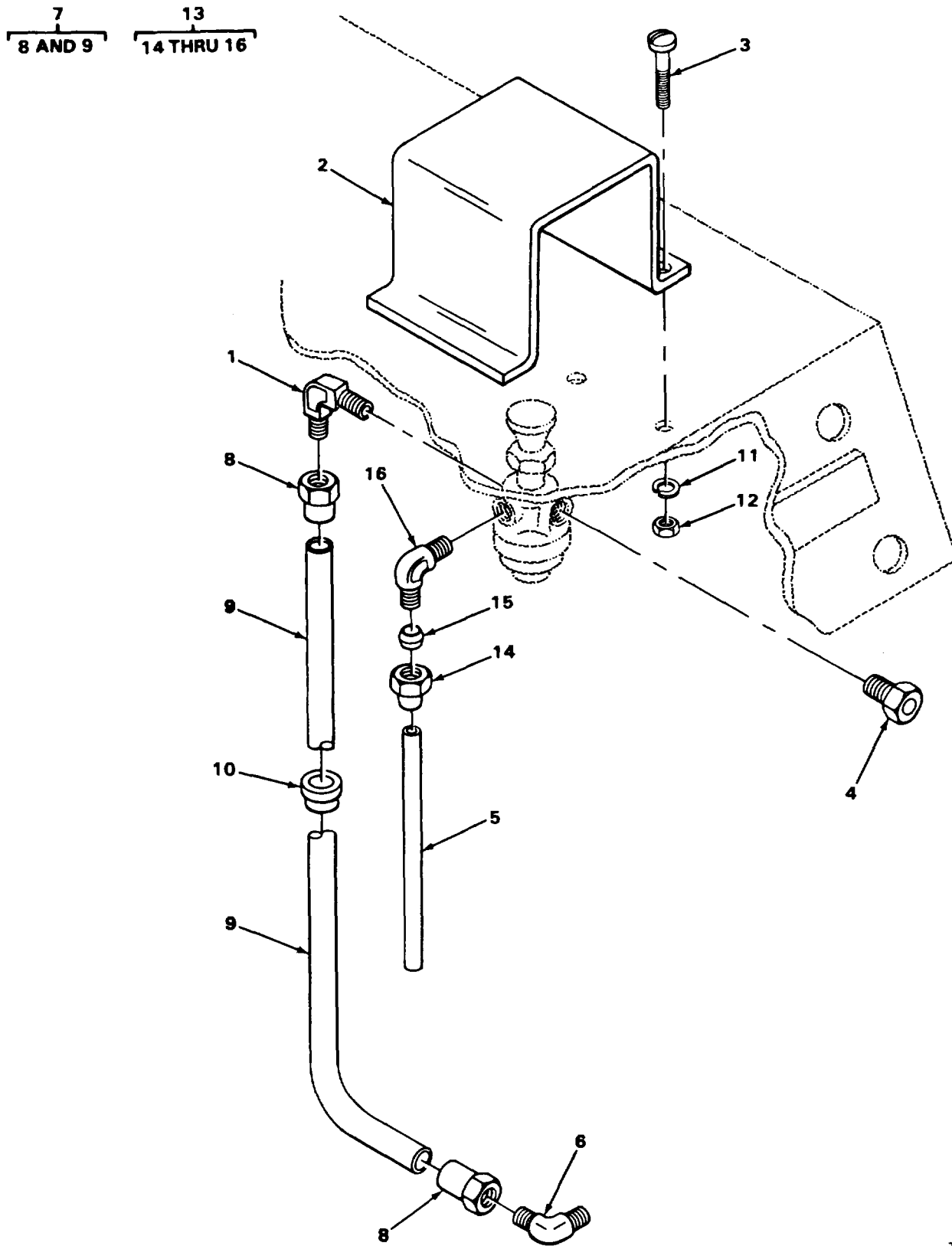

FIGURE 115. PARKING BRAKE VALVE CONNECTIONS

SECTION II

TM5-3810-294-20P

(1) ITEM NO	(2) SMR CODE	(3) CAGEC	(4) PART NUMBER	(5) DESCRIPTION AND USABLE ON CODES (UOC)	(6) QTY
GROUP 1208 AIR BRAKE SYSTEM					
FIG. 115 PARKING BRAKE VALVE CONNECTIONS					
1	PFOZZ	96906	MS51504A6-2	ELBOW, PIPE TO TUBE	1
2	XDOZZ	27315	827T346	COVER PARKING BRAKE VALVE	1
3	PFOZZ	27315	0860V009	SCREW, MACHINE VALVE COVER MOUNTING	3
4	XDOZZ	27315	44Z226D14	PLUG, PIPE	1
5	MOOZZ	27315	20-8100J1246F2	TUBE, MAKE FROM TUBE P/N ASTM B280.....	1
PARKING BRAKE VALVE TO MANIFOLD					
6	XDOZZ	96906	MS51504-A6	ELBOW, PIPE TO TUBE	1
7	PFOFF	27315	820P311D8	HOSE ASSEMBLY, PARKING BRAKE VALVE.....	1
10	XDOZZ	79497	G1124	GROMMET, NONMETALLIC FLOORBOARD	1
11	XDOZZ	06845	HK799G05M	WASHER, LOCK COVER MOUNTING	3
12	PFOZZ	27315	2136V006	NUT, PLAIN, HEXAGON COVER MOUNTING.....	3
13	PFOZZ	30759	267AB-4-2	ELBOW, PIPE TO TUBE	1

END OF FIGURE

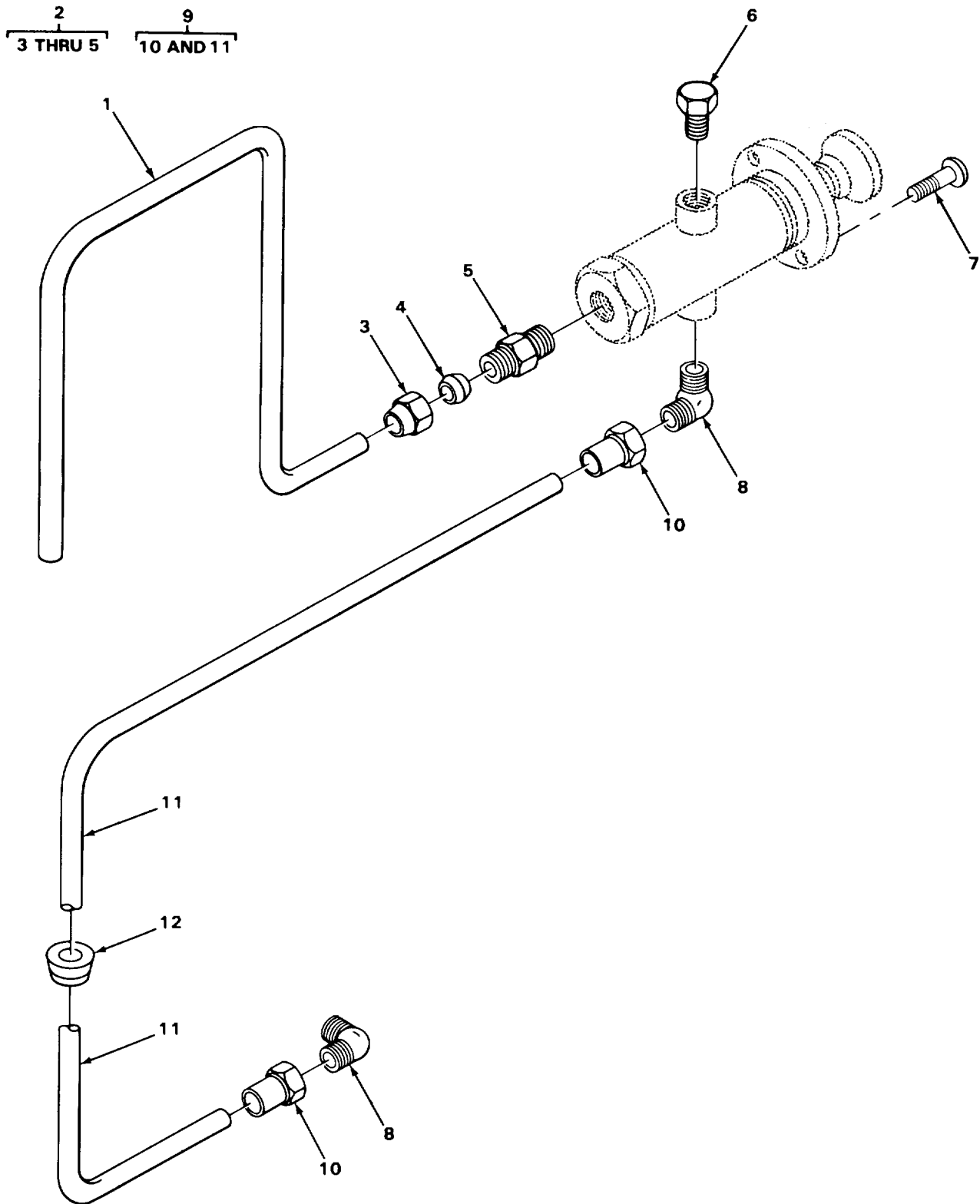

TA215342

FIGURE 116. DIFFERENTIAL LOCKOUT VALVE AND CONNECTIONS

SECTION II

TM5-3810-294-20P

(1) ITEM NO	(2) SMR CODE	(3) CAGEC	(4) PART NUMBER	(5) DESCRIPTION AND USABLE ON CODES (UOC)	(6) QTY
GROUP 1208 AIR BRAKE SYSTEM FIG. 116 DIFFERENTIAL LOCKOUT VALVE AND CONNECTIONS					
1	MOOZZ	27315	20-8100J1246F2	TUBE, MAKE FROM TUBE P/N ASTM B280..... DIFFERENTIAL LOCKOUT VALVE	1
2	PFOZZ	81343	4-2 120102BA	ADAPTER, STRAIGHT	1
6	XDOZZ	27315	44Z226D14	PLUG, PIPE	1
7	PFOZZ	96906	MS35206-262	SCREW, MACHINE VALVE MOUNTING	2
8	PFOZZ	96906	MS51504A6-2	ELBOW, PIPE TO TUBE	2
9	PFOFF	27315	820P311D7	HOSE ASSEMBLY DIFFERENTIAL LOCKOUT	1
12	XDOZZ	79497	G1124	VALVE..... GROMMET, NONMETALLIC FLOORBOARD	1

END OF FIGURE

116-1

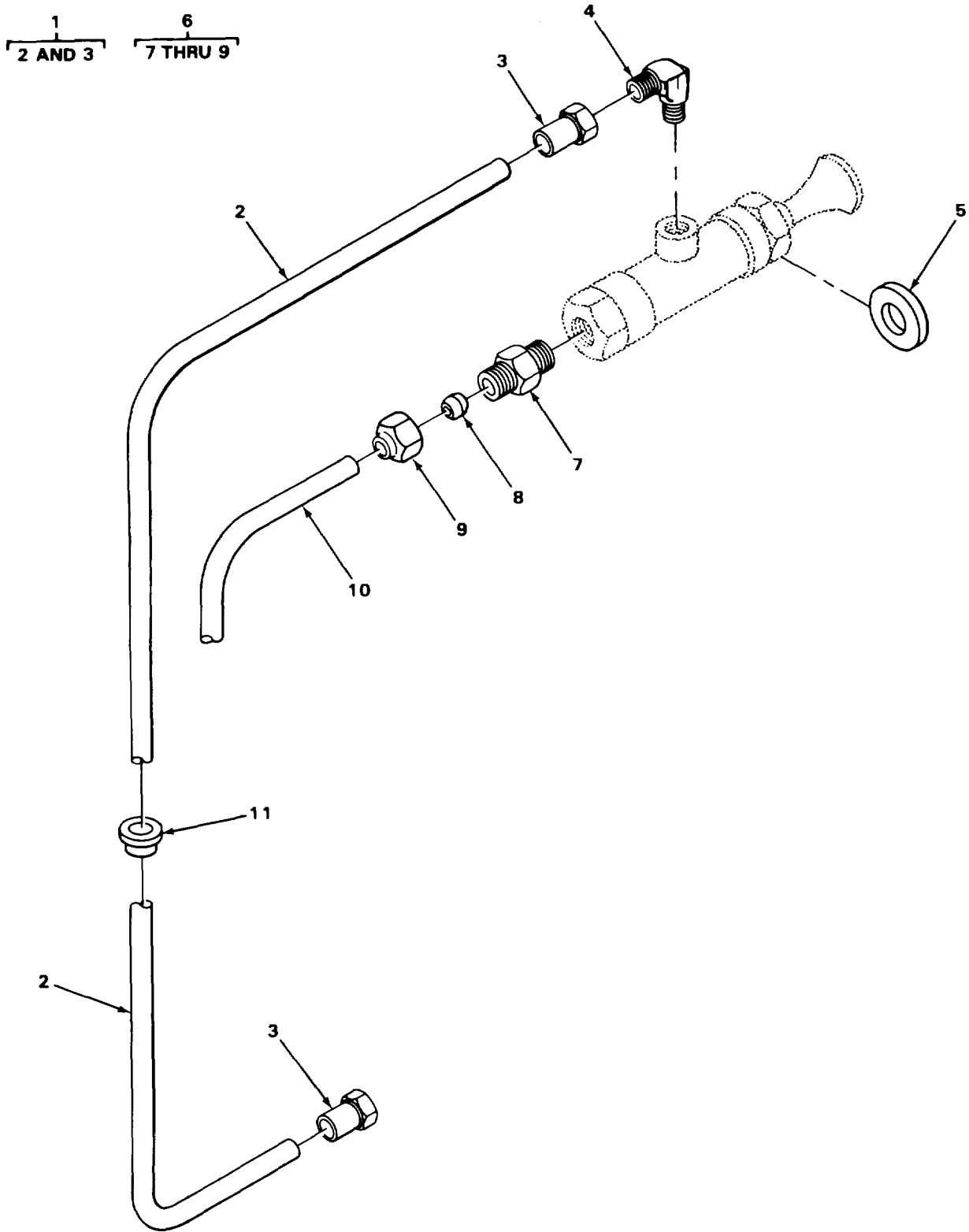

TA215340

FIGURE 117. DRAIN VALVE AND CONNECTIONS

SECTION II

TM5-3810-294-20P

(1) ITEM NO	(2) SMR CODE	(3) CAGEC	(4) PART NUMBER	(5) DESCRIPTION AND USABLE ON CODES (UOC)	(6) QTY
-------------------	--------------------	--------------	-----------------------	--	------------

GROUP 1208 AIR BRAKE SYSTEM

FIG. 117 DRAIN VALVE AND CONNECTIONS

1	PFOFF	27315	820P311D8	HOSE ASSEMBLY DRAIN VALVE	1
4	PFOZZ	96906	MS51504A6-2	ELBOW, PIPE TO TUBE	1
5	XDOZZ	27315	18P933D8	WASHER, FLAT VALVE SPACER	1
6	PFOZZ	81343	4-2 120102BA	ADAPTER, STRAIGHT	1
10	MOOZZ	27315	20-8100J1246F2	TUBE, MAKE FROM TUBE P/N ASTM B280.....	1
				DRAIN VALVE TO AIR MANIFOLD.....	
11	XDOZZ	79497	G1124	GROMMET, NONMETALLIC FLOORBOARD	1

END OF FIGURE

117-1

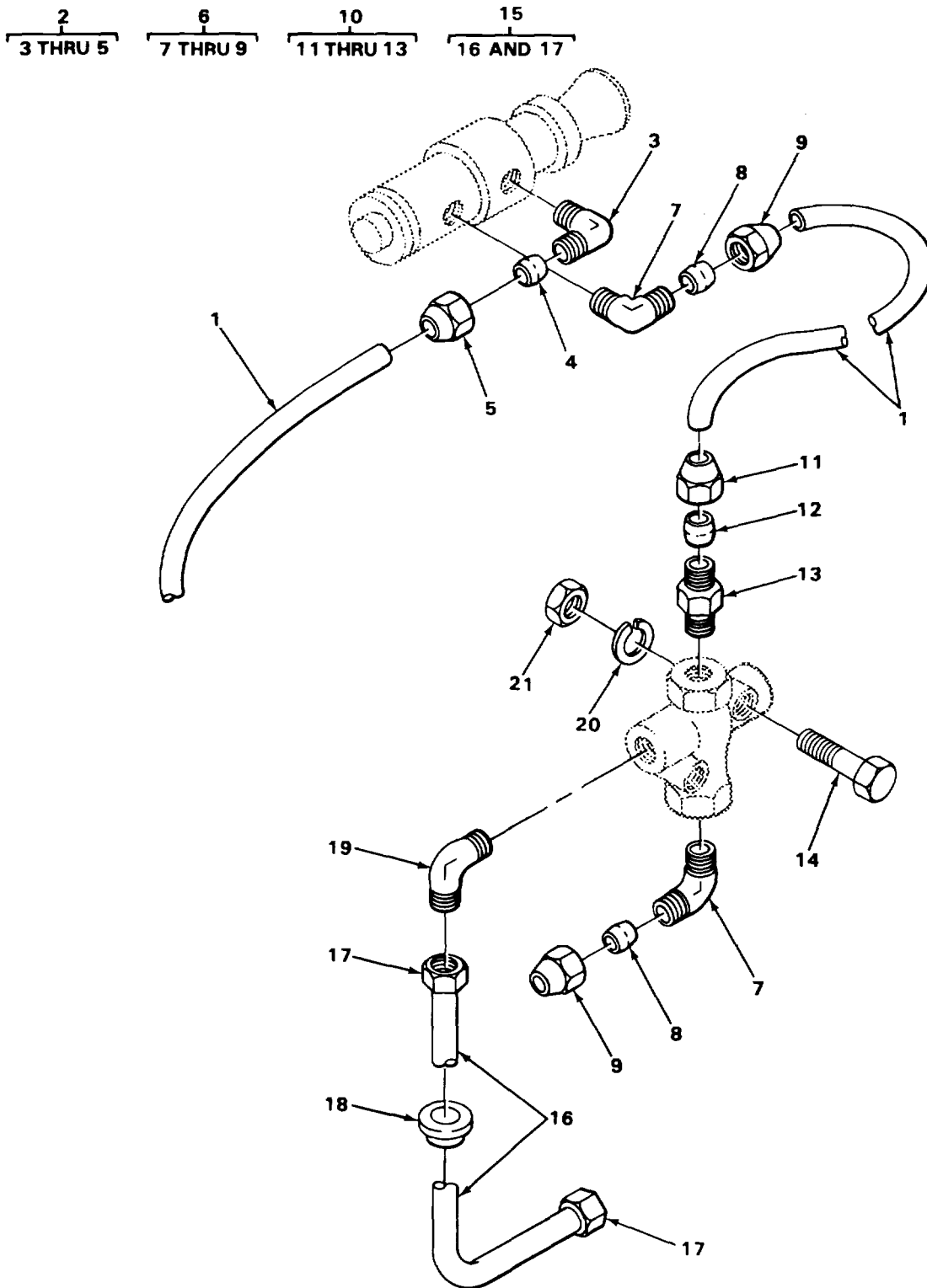

TA215338

FIGURE 118. SYNCHRONIZING VALVE PUSH-PULL CONTROL VALVE AND CONNECTIONS

SECTION II

TM5-3810-294-20P

(1) ITEM NO	(2) SMR CODE	(3) CAGEC	(4) PART NUMBER	(5) DESCRIPTION AND USABLE ON CODES (UOC)	(6) QTY
GROUP 1208 AIR BRAKE SYSTEM					
FIG. 118 SYNCHRONIZING VALVE PUSH-PULL CONTROL VALVE AND CONNECTIONS					
1	MOOZZ	27315	20-8100J1246F2	TUBE, MAKE FROM TUBE P/N ASTM B280..... PUSH-PULL CONTROL VALVE TO MANIFOLD B280	2
2	XDOFF	06853	205538	ELBOW, PIPE TO TUBE	1
6	PFOFF	06853	224318	ELBOW, PIPE TO TUBE	2
10	PFOFF	06853	205183	ADAPTER, STRAIGHT	1
14	PFOZZ	96906	MS51957-87	SCREW, MACHINE VALVE MOUNTING	2
15	PFOZZ	19207	10915239-9	HOSE ASSEMBLY, SYNCH RONIZING VALVE..... TO REAR EMERGENCY CONNECTION	1
18	XDOZZ	79497	G1124	GROMMET, NONMETALLIC FLOORBOARD	1
19	PFOZZ	96906	MS51500A6	ADAPTER, STRAIGHT	1
20	PFOZZ	96906	MS35338-44	WASHER, LOCK VALVE MOUNTING	2
21	PFOZZ	96906	MS51967-2	NUT, PLAIN, HEXAGON VALVE MOUNTING	2

END OF FIGURE

4
5 AND 6

7
8 AND 9

12
13 THRU 15

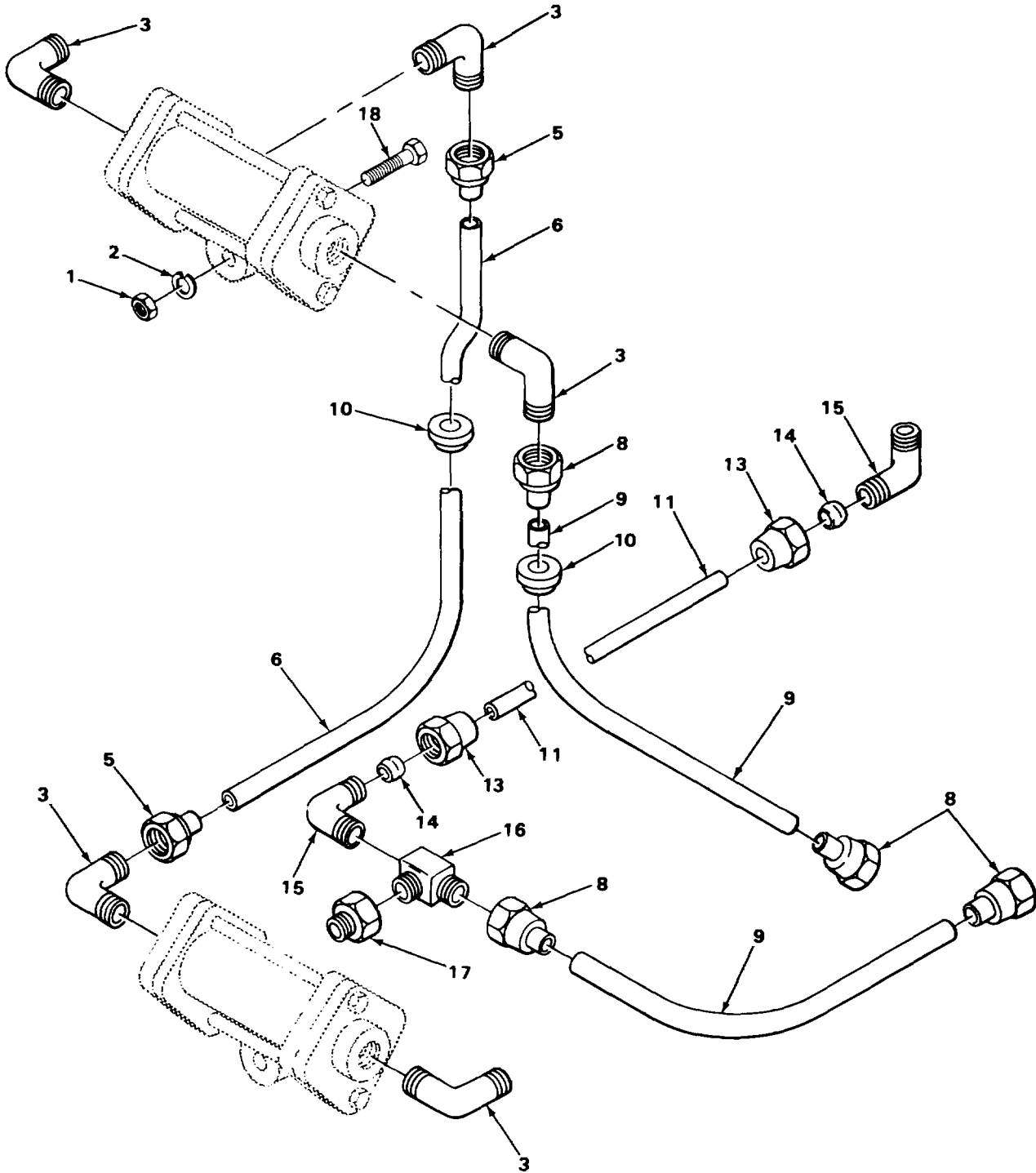

FIGURE 119. DOUBLE CHECK VALVE LINES AND FITTINGS

SECTION II

TM5-3810-294-20P

(1) ITEM NO	(2) SMR CODE	(3) CAGEC CAGEC	(4) PART NUMBER	(5) DESCRIPTION AND USABLE ON CODES (UOC)	(6) QTY
-------------------	--------------------	-----------------------	-----------------------	--	------------

GROUP 1208 AIR BRAKE SYSTEM

FIG. 119 DOUBLE CHECK VALVE LINES
AND FITTINGS

1	PFOZZ	27315	2045V001	NUT, PLAIN, HEXAGON VALVE MOUNTING	2
2	PFOZZ	96906	MS35338-44	WASHER, LOCK VALVE MOUNTING	2
3	PFOZZ	96906	MS20822-6-6	ELBOW, PIPE TO TUBE	5
4	PFOFF	27315	820P311D5	HOSE ASSEMBLY CHECK VALVE	1
7	PFOFZ	27315	820P311D10	HOSE ASSEMBLY, DOUBLE CHECK VALVE.....	2
10	XDOZZ	79497	G1124	GROMMET, NONMETALLIC FLOORBOARD	2
11	MOOZZ	27315	20-8100J1246F2	TUBE, DOUBLE CHECK VALVE TO	1
				STOPLIHT SWITCH, MAKE FROM TUBE P/N ASTM B280.....	
12	PFOFF	06853	224318	ELBOW, PIPE TO TUBE	2
16	XDOZZ	00624	2092-4-43	TEE, PIPE.....	1
17	PFOZZ	88044	AN912-2	BUSHING, PIPE	1
18	PFOZZ	27315	0860V112	SCREW, MACHINE	2

END OF FIGURE

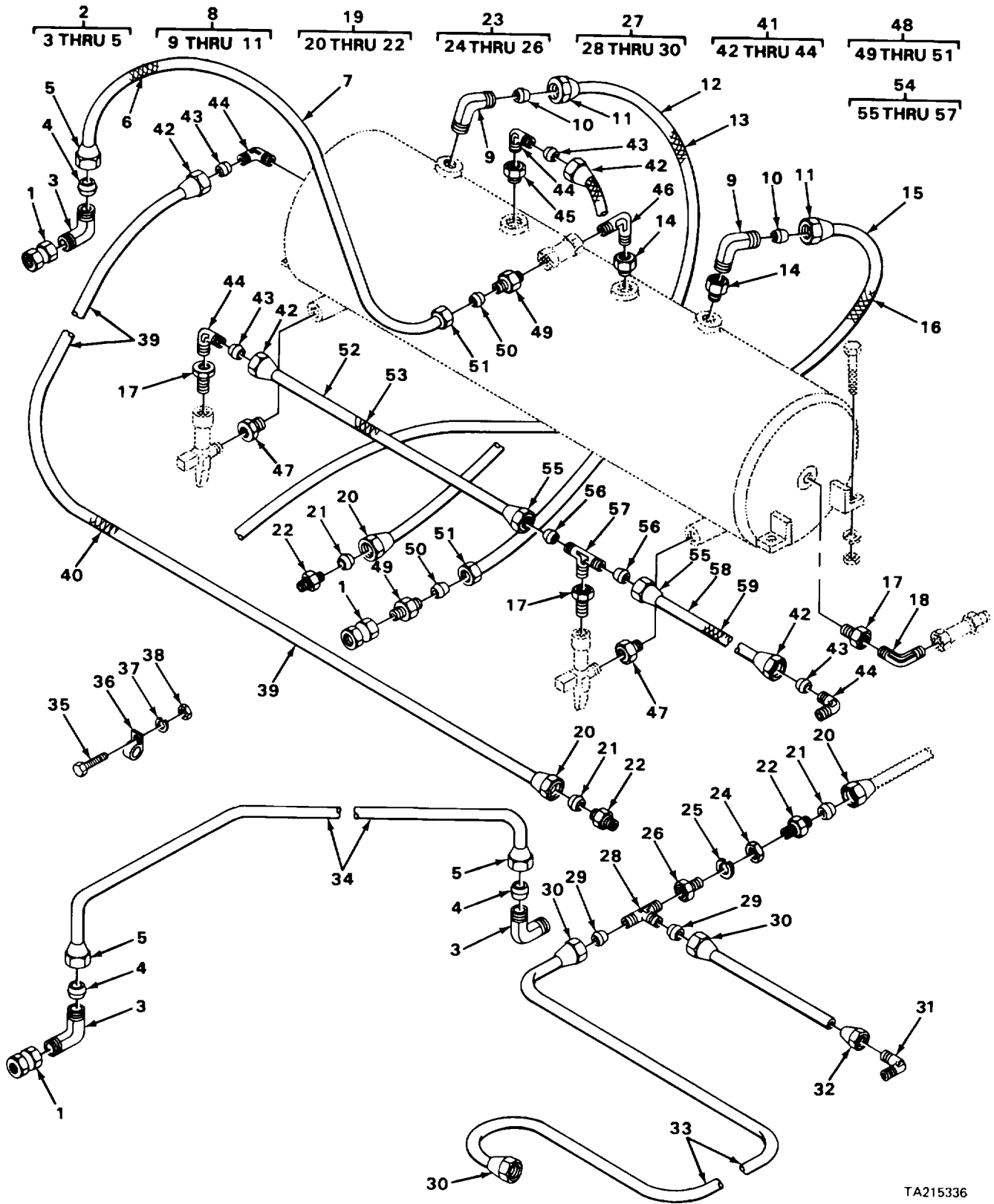

FIGURE 120. RESERVOIR VALVE LINES AND FITTINGS

SECTION II

TM5-3810-294-20P

(1) ITEM NO	(2) SMR CODE	(3) CAGEC	(4) PART NUMBER	(5) DESCRIPTION AND USABLE ON CODES (UOC)	(6) QTY
GROUP 1208 AIR BRAKE SYSTEM					
FIG. 120 RESERVOIR VALVE LINES AND FITTINGS					
1	XDOZZ	30327	129B1-2X1-1-2	COUPLING, PIPE	3
2	PFOZZ	81495	X727-11	ELBOW, PIPE TO TUBE	3
6	XDOZZ	27315	122-8100J1245F4	LOOM, TUBING	1
7	MOOZZ	27315	141-8100J1245F4	TUBE, MAKE FROM TUBE P/N ASTM B280.....	1
8	PFOZZ	06853	229108	ELBOW, PIPE TO TUBE	2
12	MOOZZ	27315	142-8100J1245F4	TUBE, MAKE FROM TUBE P/N ASTM B280.....	1
13	XDOZZ	27315	123-8100J1245F4	LOOM, TUBING	1
14	PFOZZ	01276	2081-12-8S	BUSHING, PIPE	2
15	MOOZZ	27315	109-8100J1245F4	TUBE, MAKE FROM TUBE P/N ASTM B280.....	1
16	XDOZZ	27315	124-8100J1245F4	LOOM, TUBING	1
17	PFOZZ	96906	MS51847-2	BUSHING, PIPE	3
18	PFOZZ	06853	233568	ELBOW, STREET	1
19	PFOFF	30327	168F03-8X1-4	ADAPTER, STRAIGHT	3
23	XDOFF	06853	204565	COUPLING, PIPE	1
24	PFOZZ	96906	MS35691-61	NUT, PLAIN, HEXAGON COUPLING	1
27	PFOZZ	30327	71F3--8X1-4	TEE, PIPE TO TUBE	1
31	PFOZZ	79470	3400X2	ELBOW, PIPE	1
32	XDOZZ	79470	68FL3-8X1-2	ADAPTER, PIPE TO TUBE	1
33	MOOZZ	27315	120-8100J1245F4	TUBE MAKE FROM TUBE P/N ASTM B280.....	1
34	MOOZZ	27315	115-8100J1245F4	TUBE, MAKE FRCM TUBE P/N ASTM B280.....	1
35	PFOZZ	96906	MS51957-83	SCREW, MACHINE CLAMP MOUNTING	4
36	PFOZZ	06853	232825	CLAMP, LOOP	4
37	PFOZZ	96906	MS35338-44	WASHER, LOCK CLAMP MOUNTING	4
38	PFOZZ	96906	MS51967-2	NUT, PLAIN, HEXAGON CLAMP MOUNTING	4
39	MOOZZ	27315	169-8100J1245F4	TUBE MAKE FROM TUBE P/N ASTM B280.....	1
40	XDOZZ	27315	170-8100J1245F4	LOOM, TUBING	1
41	PFOFZ	81343	6-4 120202BA (LONG NUT)	ELBOW, PIPE TO TUBE	4
45	XDOZZ	00624	20PS12S4	BUSHING, PIPE	1
46	PFOZZ	03958	MS51845-4	ELBOW, PIPE	1
47	PFOZZ	96906	MS14315-4	BUSHING, PIPE	2
48	PFOFF	06853	216684	ADAPTER, PIPE TO TUBE	2
52	MOOZZ	27315	110-8100J1245F4	TUBE MAKE FROM TUBE P/N ASTM B280.....	1
53	XDOZZ	27315	125-8100J1245F4	LOOM, TUBING	1
54	PFOOO	06853	205103	TEE, PIPE TO TUBE	1
55	PFOZZ	30327	161F3-8	NUT, TUBE COUPLING	2
56	PFOZZ	06853	200361	SLEEVE, COMPRESSION,	2
57	XDOZZ	06853	200438	BODY TEE.....	1
58	MOOZZ	27315	111-8100J1245F4	TUBE MAKE FROM TUBE P/N ASTM B280.....	1
59	XDOZZ	27315	126-8100J1245F4	LOOM, TUBING	1

END OF FIGURE

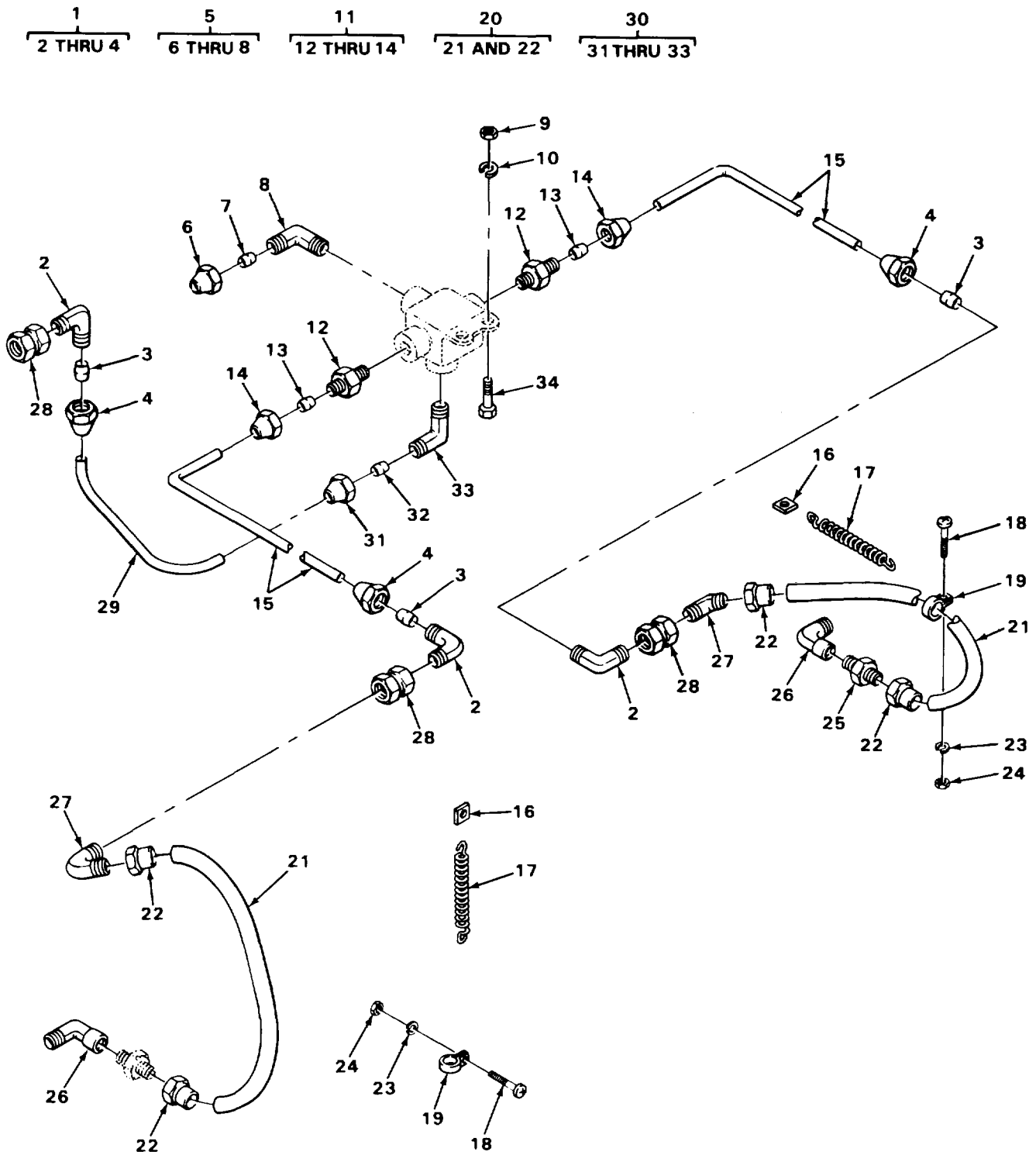

TA215349

FIGURE 121. QUICK RELEASE VALVE LINES AND FITTINGS

SECTION II

TM5-3810-294-20P

(1) ITEM NO	(2) SMR CODE	(3) CAGEC	(4) PART NUMBER	(5) DESCRIPTION AND USABLE ON CODES (UOC)	(6) QTY
GROUP 1208 AIR BRAKE SYSTEM					
FIG. 121 QUICK RELEASE VALVE LINES AND FITTINGS					
1	PFOFZ	81343	6-4 120202BA (LONG NUT)	ELBOW, PIPE TO TUBE COUPLING	3
5	PFOFF	81343	6-6 120202BA	ELBOW, PIPE TO TUBE VALVE	1
9	PFOZZ	96906	MS51967-5	NUT, PLAIN, HEXAGON	2
10	PFOZZ	96906	MS35333-43	WASHER, LOCK VALVE	2
11	PFOFF	81343	6-6 060102B	ADAPTER, STRAIGHT QUICK RELEASE..... VALVE.....	2
15	MOOZZ	27315	105-8100J1245	TUBE, MAKE FROM TUBE P/N ASTM B280.....	2
16	PFOZZ	27315	818T95	BRACKET SPRING	2
17	PFOZZ	06853	200661	SPRING , HELICAL, HOSE	2
18	PFOZZ	96906	MS51957-8	SCREW, MACHINE BRACKET	2
19	PFOZZ	06853	232825	CLAMP, LOOP HOSE	2
20	PFOFF	27315	820P311D6	HOSE ASSEMBLY QUICK RELEASE VALVE.....	2
23	PFOZZ	96906	MS35338-44	WASHER, LOCK BRACKET	2
24	PFOZZ	96906	MS51967-2	NUT, PLAIN, HEXAGON BRACKET	2
25	PAOZZ	96906	MS51500A6	ADAPTER, STRAIGHT	1
26	PFOZZ	27315	2458V017	ELBOW, PIPE STREET	2
27	XDOZZ	96906	MS51504-A6	ELBOW, PIPE TO TUBE AIR SYSTEM	4
28	PFOZZ	30327	129B1-4X1-1-2	COUPLING, ANCHOR TUBING	3
29	MOOZZ	27315	110-8100J1245	TUBE, MAKE FROM TUBE P/N ASTM B280.....	1
30	PFOFF	06853	221825	ELBOW, PIPE TO TUBE VALVE	1
34	PFOZZ	96906	MS90725-36	SCREW, CAP, HEXAGON VALVE	2

END OF FIGURE

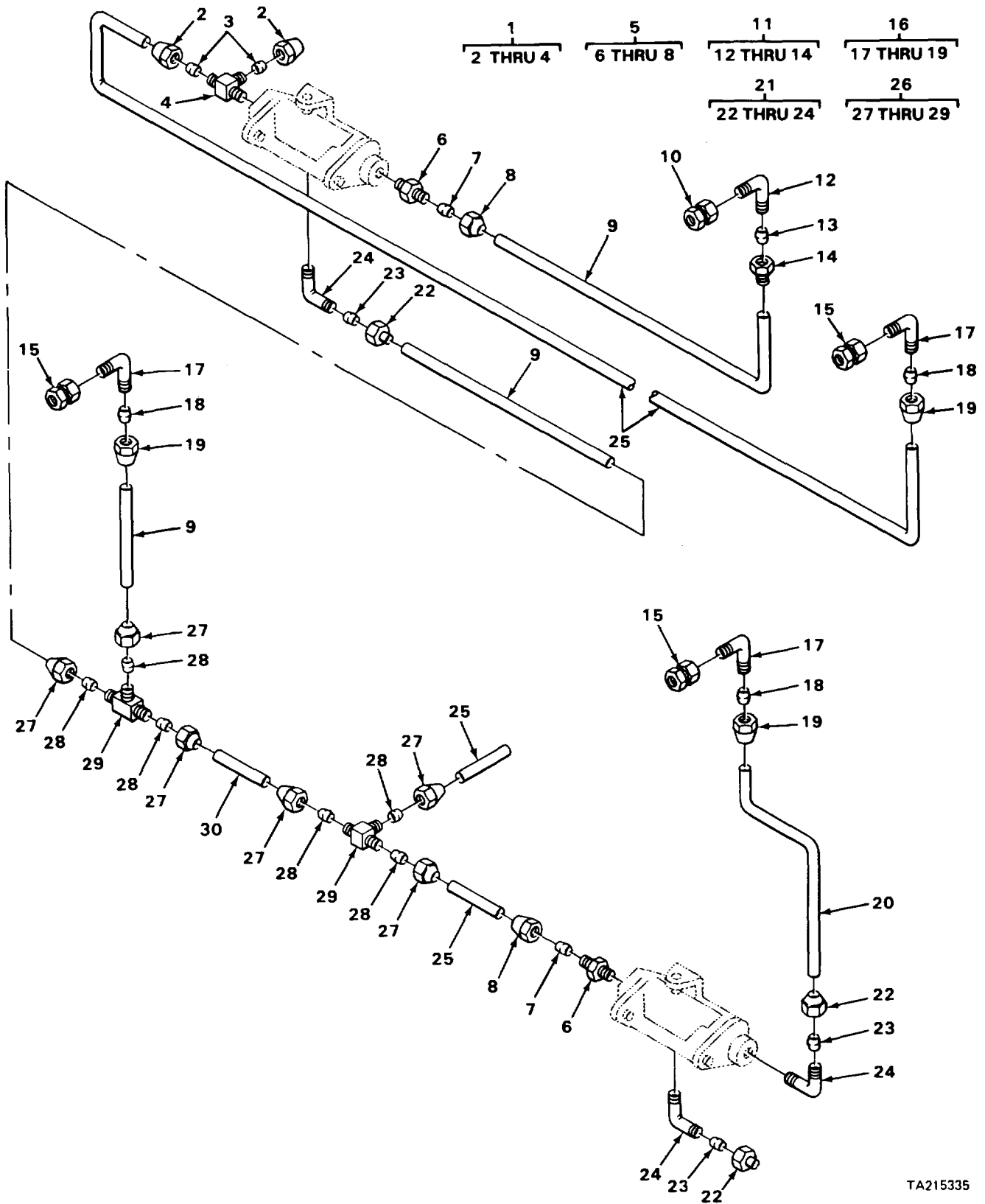

TA215335

FIGURE 122. CHECK VALVE LINES AND FITTINGS

SECTION II

TM5-3810-294-20P

(1) ITEM NO	(2) SMR CODE	(3) CAGEC	(4) PART NUMBER	(5) DESCRIPTION AND USABLE ON CODES (UOC)	(6) QTY
GROUP 1208 AIR BRAKE SYSTEM					
FIG. 122 CHECK VALVE LINES AND FITTINGS					
1	XDOOO	06853	217050	TEE, PIPE TO TUBE CHECK VALVE	1
5	PFOFF	81343	6-6 060102B	ADAPTER, PIPE TO AIR SYSTEM.....	2
9	MOOZZ	27315	112-8100J1245	TUBE CHECK VALVE MAKE FROM TUBE.....	3
				P/N ASTM B280.....	
10	XDOZZ	30327	129B1-2X1-1-2	COUPLING ANCHOR.....	1
11	PFOFF	06853	221825	ELBOW, PIPE TO TUBE AIR SYSTEM	1
15	PFOZZ	30327	129B1-4X1-1-2	COUPLING ANCHOR.....	3
16	PFOFZ	81343	6-4 120202BA (LONG NUT)	ELBOW, PIPE TO TUBE COUPLING	3
20	MOOZZ	27315	108-8100J1245	TUBE CHECK VALVE MAKE FROM TUBE.....	1
				P/N ASTM B280.....	
21	PFOFF	81343	6-6 120202BA	ELBOW, PIPE TO TUBE AIR SYSTEM	3
25	MOOZZ	27315	110-8100J1245	TUBE CHECK VALVE MAKE FROM TUBE.....	3
				P/N ASTM B280.....	
26	PFOFF	06853	215710	UNION, TUBE AIR SYSTEM.....	2
30	MOOZZ	27315	102-8100J1245	TUBE AIR BRAKE MAKE FROM TUBE P/N.....	1
				ASTM B280.....	

END OF FIGURE

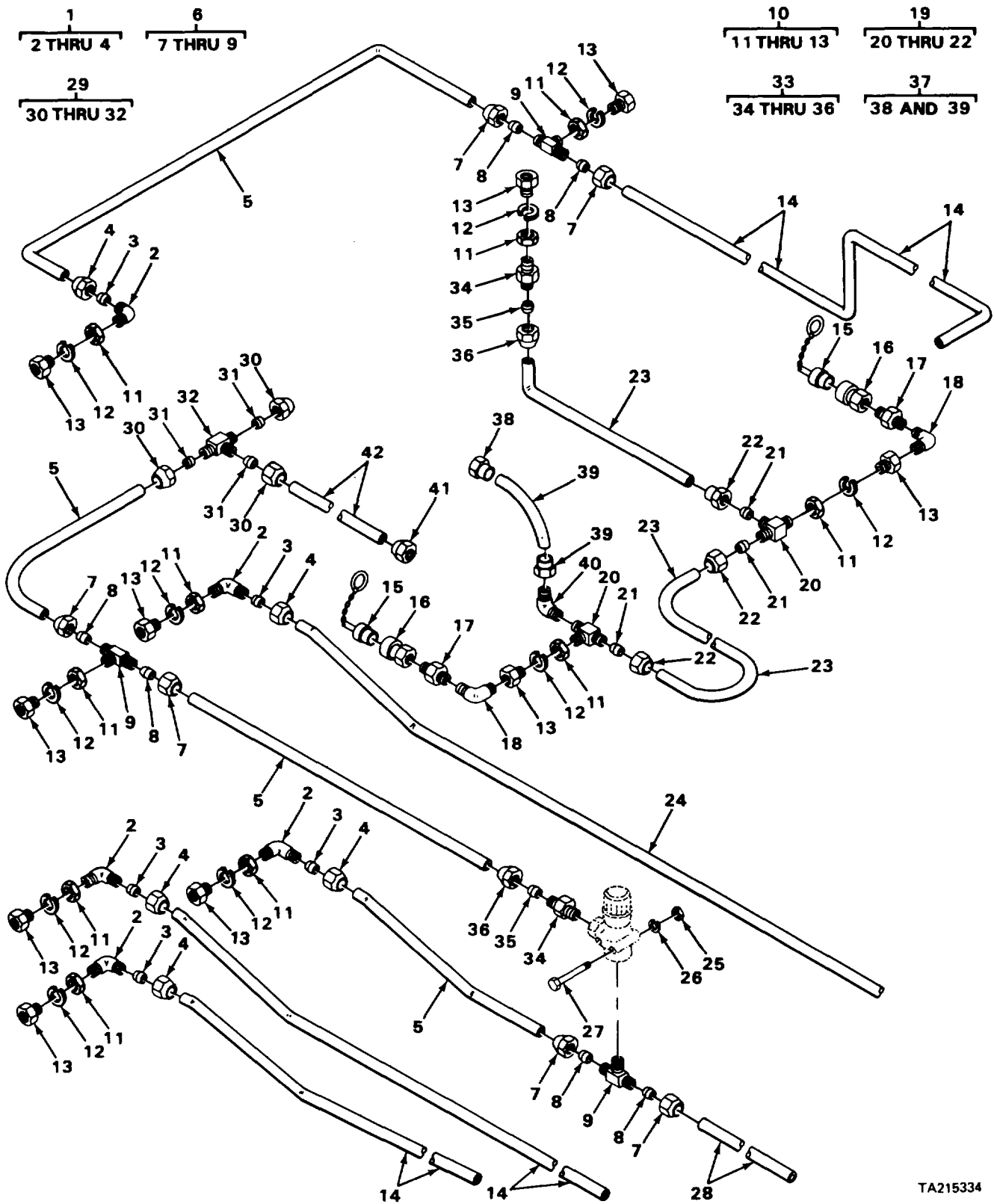

TA215334

FIGURE 123. QUICK DISCONNECT COUPLINGS, PRESSURE PROTECTION VALVE, LINES AND FITTINGS

SECTION II

TM5-3810-294-20P

(1) ITEM NO	(2) SMR CODE	(3) CAGEC	(4) PART NUMBER	(5) DESCRIPTION AND USABLE ON CODES (UOC)	(6) QTY
GROUP 1208 AIR BRAKE SYSTEM					
FIG. 123 QUICK DISCONNECT COUPLINGS, PRESSURE PROTECTION VALVE, LINES AND FITTINGS					
1	XDOOO	96906	M239182-3	ELBOW, PIPE TO TUBE	5
5	MOOZZ	27315	120-8100J1245	TUBE MAKE FROM TUBE P/N ASTM B280.....	4
6	PFOFF	06853	205103	TEE, PIPE TO TUBE	3
10	PFOFF	06853	205465	COUPLING, PIPE AIR SYSTEM	10
14	MOOZZ	27315	103-8100J1245	TUBE MAKE FROM TUBE P/N ASTM B280.....	3
15	XDOZZ	06853	5659-6	PLUG DUST	2
16	PFOZZ	59875	5601-6-6S	COUPLING HALF, QUICK.....	2
17	PFOZZ	21450	443990	REDUCER, PIPE COUPLING	2
18	PFOZZ	06853	233568	ELBOW, STREET.....	2
19	PFOZZ	96906	MS39189-1	TEE, PIPE TO TUBE	2
23	MOOZZ	27315	105-8100J1245F4	TUBE MAKE FROM TUBE P/N ASTM B280.....	2
24	MOOZZ	27315	102-8100J1245	TUBE MAKE FROM TUBE P/N ATM B280	1
25	PFOZZ	96906	MS51967-2	NUT, PLAIN, HEXAGON VALVE.....	1
26	PFOZZ	96906	MS35338-44	WASHER, LOCK VALVE.....	1
27	PFOZZ	96906	MS51957-89	SCREW, MACHINE VALVE	1
28	MOOZZ	27315	113-8100J1245	TUBE MAKE FROM TUBE P/N ASTM B280.....	1
29	PFOFF	06853	215710	UNION, TUBE.....	1
33	PFOOO	30327	168F03-8X1-4	ADAPTER, STRAIGHT	2
34	XDOZZ	06853	200359	ADAPTER, STRAIGHT.....	1
35	PFOZZ	06853	200361	SLEEVE, COMPRESSION, TUBE	1
36	PFOZZ	30327	161F3-8	NUT, TUBE COUPLING TUBE	1
37	XDOZZ	29510	140241	HOSE ASSEMBLY.....	1
40	XDOZZ	96906	MS51504-A6	ELBOW, PIPE TO TUBE	1
41	XDOZZ	79470	68FL3-8X1-8	ADAPTER, PIPE TO.....	1
42	MOOZZ	27315	109-8100J1245F4	TUBE MAKE FROM TUBE P/N ASTM B280.....	1

END OF FIGURE

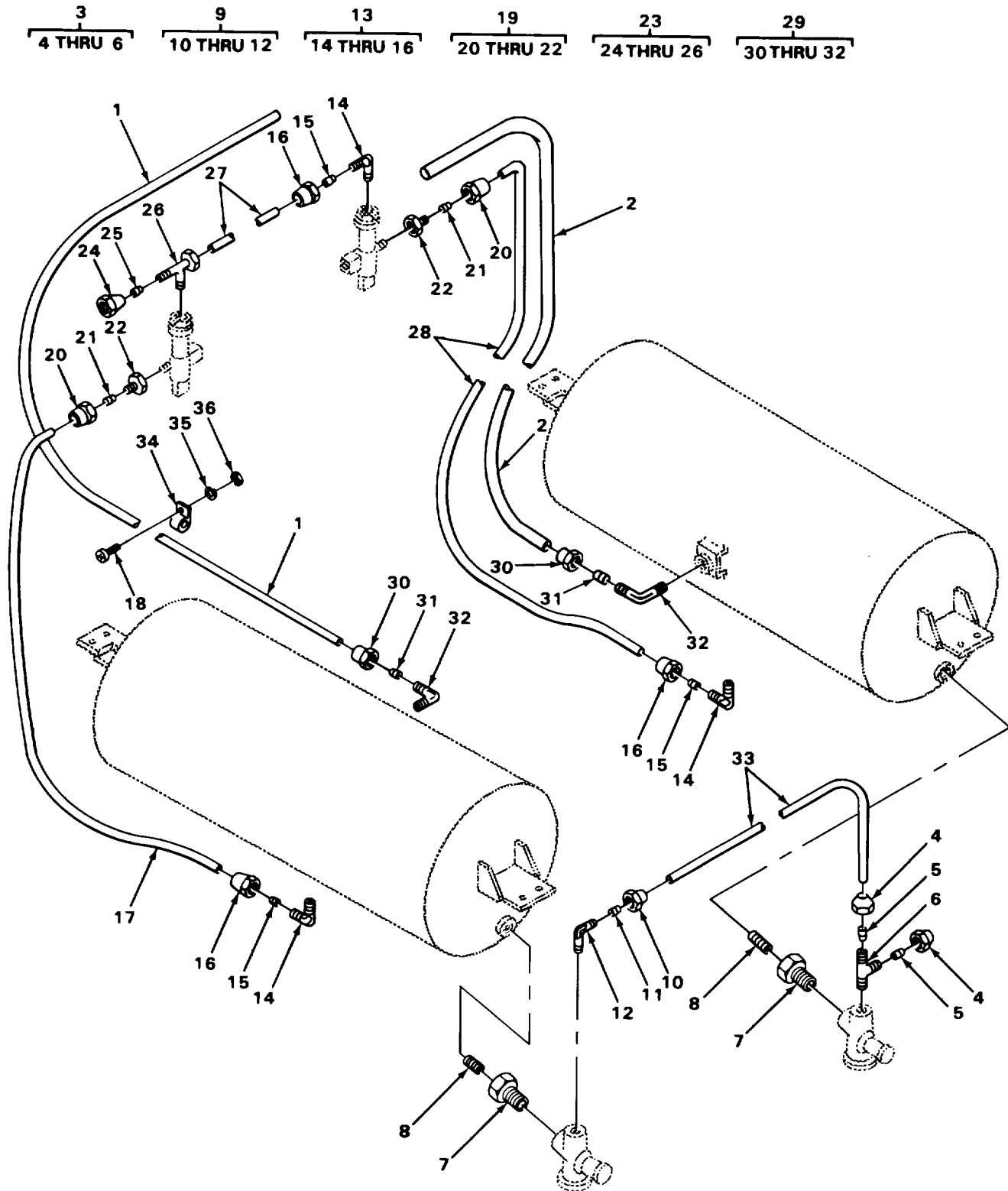

TA215333

FIGURE 124. AIR LINES AND FITTINGS

SECTION II

TM5-3810-294-20P

(1) ITEM NO	(2) SMR CODE	(3) CAGEC	(4) PART NUMBER	(5) DESCRIPTION AND USABLE ON CODES (UOC)	(6) QTY
GROUP 1208 AIR BRAKE SYSTEM					
FIG. 124 AIR LINES AND FITTINGS					
1	MOOZZ	27315	116-8100J1245	TUBE RESERVOIR TO RELAY VALVE MAKE..... FROM TUBE P/N ASTM B280	1
2	MOOZZ	27315	118-8100J1245	TUBE RESERVOIR TO VALVE MAKE FROM..... TUBE P/N ASTM B280	1
3	PFOZZ	30327	71F3-8X1-4	TEE, PIPE TO TUBE	1
7	PFOZZ	96906	MS14315-4	BUSHING, PIPE	2
8	PFOZZ	79470	3325X6	NIPPLE, PIPE	2
9	PFOZZ	96906	MS39185-6	ELBOW, PIPE TO TUBE	1
13	PFOFZ	81343	6-4 120202BA (LONG NUT)	ELBOW, PIPE TO TUBE	3
17	MOOZZ	27315	108-8100J1245	TUBE RESERVOIR TO VALVE MAKE FROM..... TUBE P/N ASTM B280	1
18	PFOZZ	96906	MS51957-83	SCREW, MACHINE LOOP CLAMP MOUNTING,	1
19	PFOZZ	81343	6-4 120103BA	ADAPTER, STRAIGHT, PI	2
23	PFOFF	06853	205103	TEE, PIPE TO TUBE	1
27	MOOZZ	27315	111--8100J1245	TUBE DRAIN VALVE MAKE FROM TUBE	1
28	MOOZZ	27315	110-8100J1245	P/N ASTM B280..... TUBE RESERVOIR TO DRAIN VALVE MAKE	1
29	PFOZZ	06853	229108	FROM TUBE P/N ASTM B280	2
33	MOOZZ	27315	109-8100J1245	ELBOW, PIPE TO TUBE	1
34	PFOZZ	06853	232825	TUBE CONTROL VALVE MAKE FROM TUBE..... P/N ASTM B280.....	1
35	PFOZZ	96906	MS35338-44	CLAMP, LOOP.....	1
36	PFOZZ	96906	MS51967-2	WASHER, LOCK LOOP CLAMP MOUNTING	1
				NUT, PLAIN, HEXAGON LOOP CLAMP	1
				MOUNTING	

END OF FIGURE

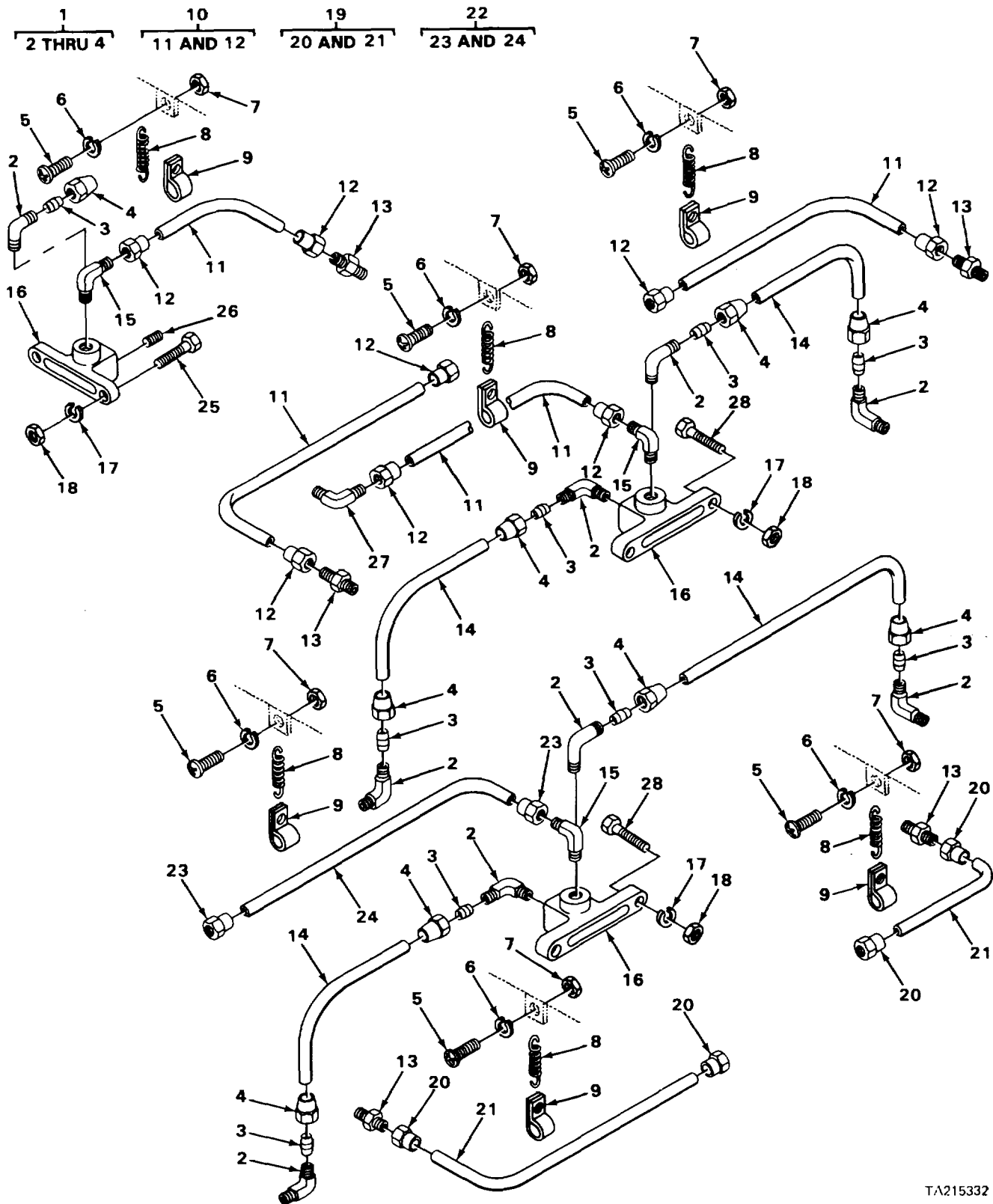

TA215332

FIGURE 125. ELBOW-ANCHORS, LINES AND FITTINGS

SECTION II

TM5-3810-294-20P

(1) ITEM NO	(2) SMR CODE	(3) FSCM	(4) PART NUMBER	(5) DESCRIPTION AND USABLE ON CODES (UOC)	(6) QTY
GROUP 1208 AIR BRAKE SYSTEM					
FIG. 125 ELBOW-ANCHORS, LINES AND FITTINGS					
1	PFOZZ	96906	MS39185-6	ELBOW, PIPE TO TUBE	9
5	PFOZZ	96906	MS51957-83	SCREW, MACHINE SPRING CLIP	7
6	PFOZZ	96906	MS35338-44	WASHER, LOCK SPRING CLIP	7
7	PFOZZ	96906	MS51967-2	NUT, PLAIN, HEXAGON SPRING CLIP	7
8	PFOZZ	06853	200661	SPRING, HELICAL HOSE	7
9	PFOZZ	06853	232826	CLAMP, LOOP HOSE, SPRING ATTACHMENT	7
10	PFOZZ	55207	201A2551-22	HOSE ASSEMBLY, AIR BRAKE SYSTEM.....	5
13	XDOZZ	00624	20214-6-S	ADAPTER, PIPE TO.....	5
14	MOOZZ	27315	106-8100J1245F4	TUBE FRAME TEE MAKE FROM TUBE P/N	4
				ASTM B280.....	
15	XDOZZ	96906	MS51504-A6	ELBOW, PIPE TO TUBE	3
16	PFOZZ	06853	201938	CONNECTOR, MULTIPLE,	3
17	PFOZZ	96906	MS35338-46	WASHER, LOCK FRAME TEE MOUNTING	6
18	PFOZZ	96906	MS51967-8	NUT, PLAIN, HEXAGON FRAME TEE	6
				MOUNTING	
19	PFOFZ	27315	820P311D10	HOSE ASSEMBLY, AIR BRAKE SYSTEM.....	2
22	PFOFF	27315	820P311D6	HOSE ASSEMBLY AIR BRAKE SYSTEM.....	1
25	PFOZZ	96906	MS90728-62	SCREW, CAP, HEXAGON FRAME TEE	2
				MOUNTING	
26	PFOZZ	58553	P3C	PLUG, PIPE	1
27	PFOZZ	96906	MS51508A6	ELBOW, PIPE TOO TUBE	1
28	PFOZZ	96906	MS18154-58	SCREW, CAP, HEXAGON FRAME TEE	4
				MOUNTING	

END OF FIGURE

125-1

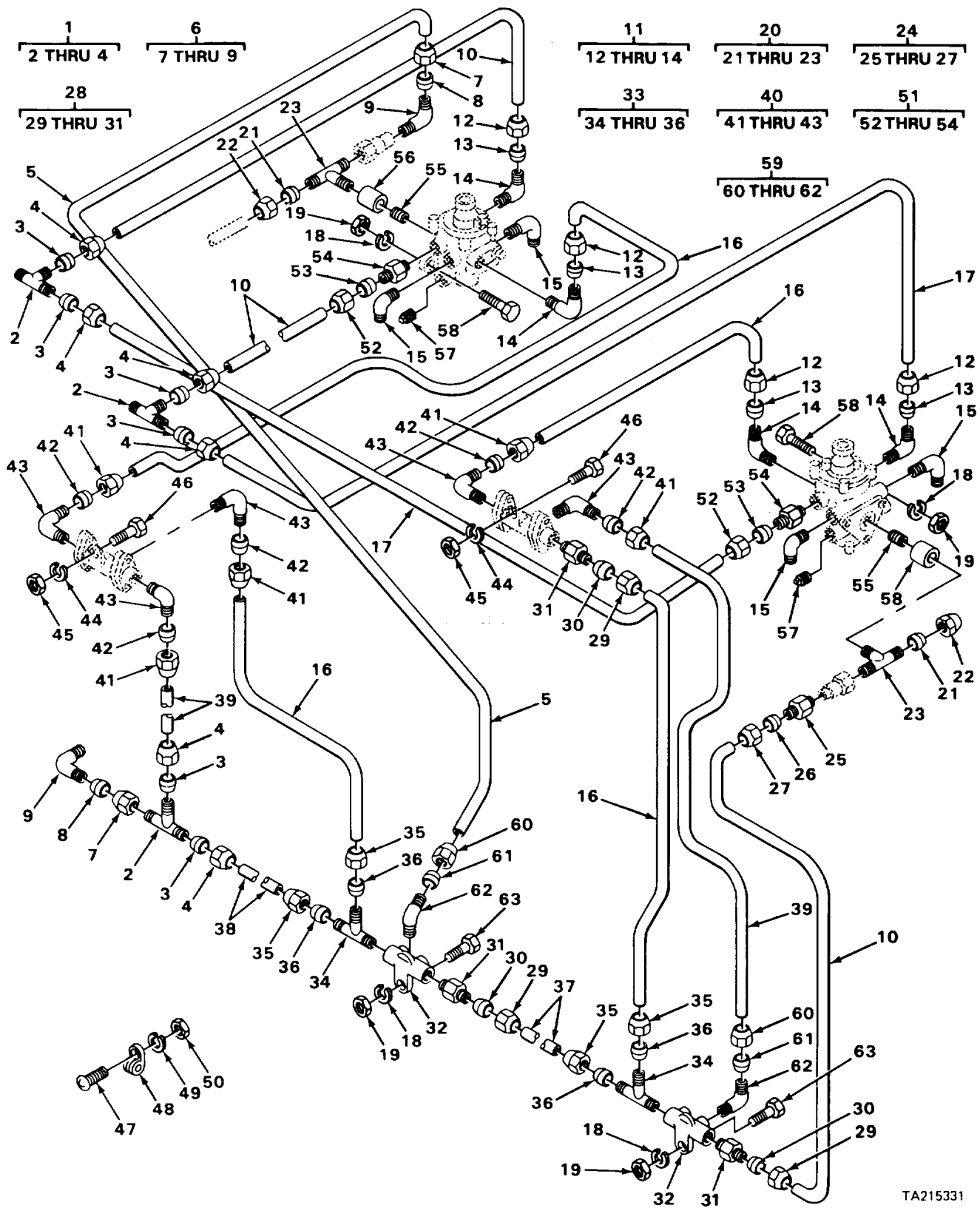

TA215331

FIGURE 126. VALVES, LINES AND FITTINGS

SECTION II

TM5-3810-294-20P

(1) ITEM NO	(2) SMR CODE	(3) FSCM	(4) PART NUMBER	(5) DESCRIPTION AND USABLE ON CODES (UOC)	(6) QTY
GROUP 1208 AIR BRAKE SYSTEM					
FIG. 126 VALVES, LINES AND FITTINGS					
1	PAOFF	06853	215710	UNION, TUBE CHECK VALVE.....	3
5	MOOZZ	27315	114-8100J1245F4	TUBE MAKE FROM TUBE P/N ASTM 8280.....	1
6	PFOZZ	89222	330-2023414	ELBOW, PIPE TO TUBE	2
10	MOOZZ	27315	106-8100J1245F4	TUBE EMERGENCY VALV MAKE FROM TUBE..... P/N ASTM B280.....	3
11	PFOFZ	81343	6-4 120202BA(LON G NUT)	ELBOW, PIPE TO TUBE	4
15	XDOZZ	96906	MS51504-A6	ELBOW, PIPE TO TUBE	4
16	MOOZZ	27315	110-8100J1245F4	TUBE, EMERGENCY VALV TUBE P/N ASTM	4
17	MOOZZ	27315	104-8100J1245F4	TUBE, MAKE FROM TUBE P/N ASTM B280.....	2
18	PFOZZ	96906	MS35338-46	WASHER, LOCK VALVE	8
19	PFOZZ	96906	MS51967-8	NUT, PLAIN, HEXAGON VALVE.....	8
20	PFOZZ	06853	225664	TEE, PIPE TO TUBE EMERGENCY VALVE	2
24	PFOFF	06853	222063	ADAPTER, STRAIGHT	1
28	PFOFF	81343	6-6 060102B	ADAPTER, STRAIGHT	3
32	PFOZZ	06853	210398	FITTING, MANIFOLD	2
33	XDOFF	06853	217050	TEE, PIPE TO TUBE	2
37	MOOZZ	27315	105-8100J1245F4	TUBE CHECK VALVE MAKE FROM TUBE P/	1
38	MOOZZ	27315	108-8100J1245F4	TUBE MANIFOLD MAKE FROM TUBE P/N	1
39	MOOZZ	27315	112-8100J1245F4	TUBE CHECK VALVE MAKE FROM TUBE P/	2
40	PFOFF	81343	6-6 1202028A	ELBOW, PIPE TO TUBE CHECK VALVE	5
44	PFOZZ	96906	MS35333-41	WASHER, LOCK VALVE	2
45	PFOZZ	96906	MS551967-5	NUT, PLAIN, HEXAGON VALVE.....	2
46	PFOZZ	96906	M590725-35	SCREW, CAP, HEXAGON VALVE	2
47	PFOZZ	96906	MS51957-83	SCREW, MACHINE CLAMP MOUNTING.....	51
48	PFOZZ	06853	232823	CLAMP, LOOP TUBING	51
49	PFOZZ	96906	MS35338-44	WASHER, LOCK CLAMPING	51
50	PFOZZ	96906	MS51967-2	NUT, PLAIN, HEXAGON CLAMP MOUNTING	51
51	PFOFF	30327	168F03-8X1-4	ADAPTER, STRAIGHT EMERGENCY VALVE	2
55	PFOZZ	11083	3B7745	NIPPLE, PIPE	2
56	PFOZZ	27315	2409V005	COUPLING, PIPE	2
57	PFOZZ	79470	3152X6	PLUG, PIPE	2
58	PFOZZ	96906	MS18154-58	SCREW, CAP, HEXAGON VALVE	6
59	PFOZZ	96906	MS39185-6	ELBOW, PIPE TO TUBE	2
63	PFOZZ	96906	MS35291-061	SCREW, CAP, HEXAGON	2

END OF FIGURE

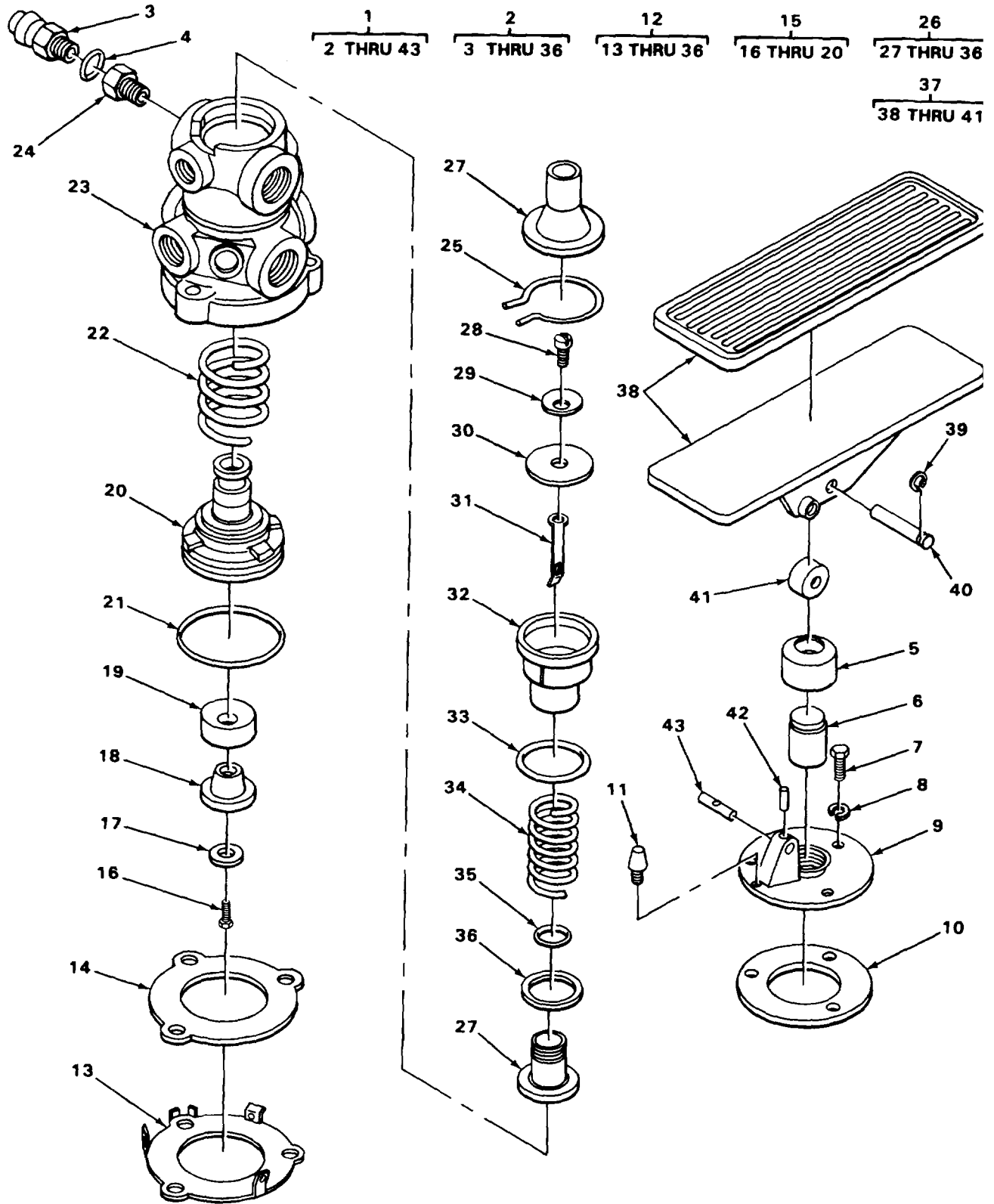

FIGURE 127. TREADLE VALVE ASSEMBLY

SECTION II

TM5-3810-294-20P

(1) ITEM NO	(2) SMR CODE	(3) FSCM	(4) PART NUMBER	(5) DESCRIPTION AND USABLE ON CODES (UOC)	(6) QTY
GROUP 1208 AIR BRAKE SYSTEM					
FIG. 127 TREADLE VALVE ASSEMBLY					
1	PAOFF	06853	7022-02	VALVE ASSY, BRAKE.....	1
2	PFOFF	06853	7022-05	VALVE, AIR BRAKE PEDAL CONTROLLED.....	1
12	XDOFF	06853	282541	VALVE ASSEMBLY PEDAL CONTROLLED.....	1
15	PFOFF	06853	277854	PISTON ASSEMBLY VALVE DRIVEN.....	1
26	PFMFF	06853	229502	VALVE INTERNAL AND EXHAUST	1
37	PFOFF	06853	7022-06	PEDAL ASSEMBLY CONTROL	1

END OF FIGURE

127-1

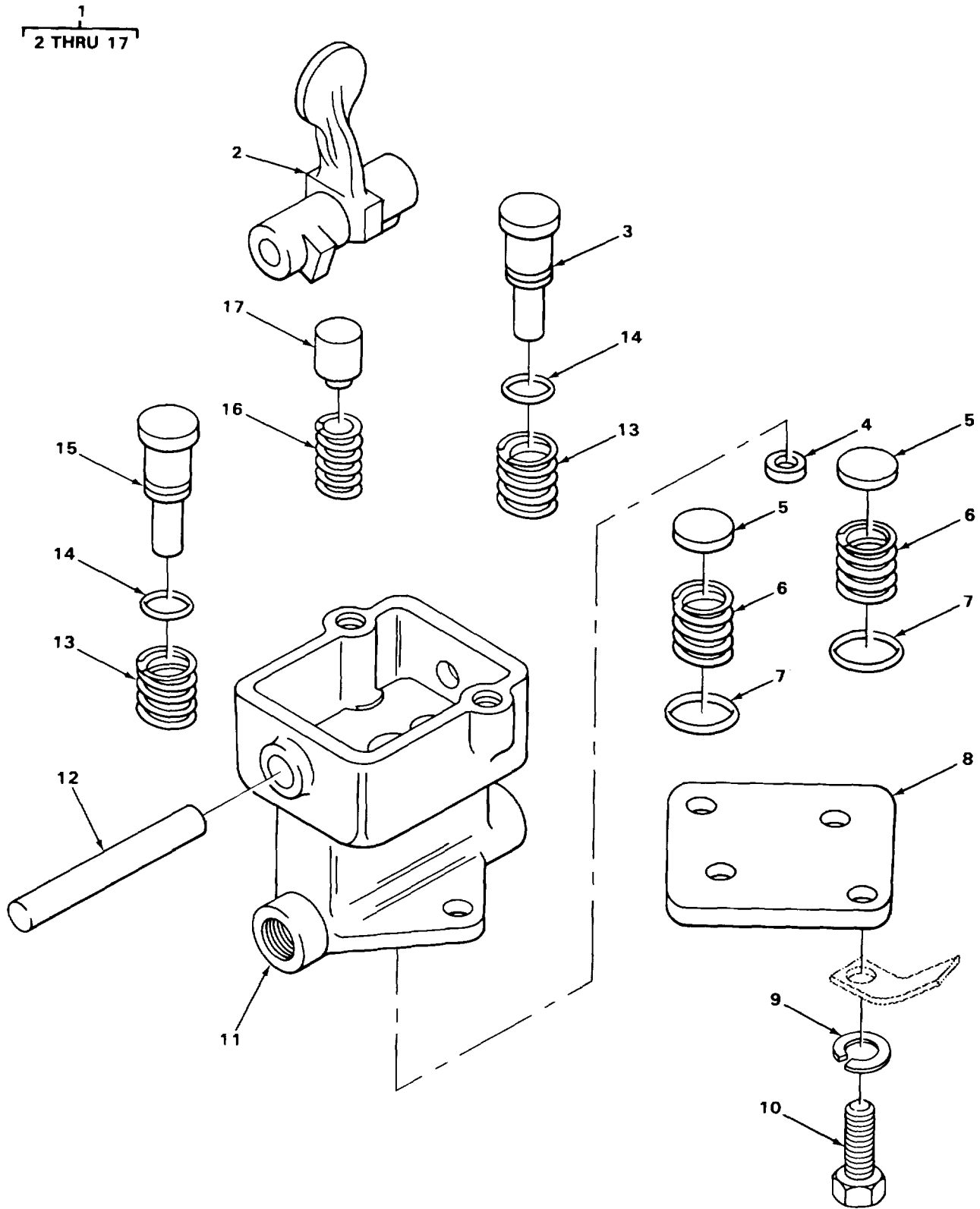

TA215276

FIGURE 128. THREE WAY CONTROL VALVE

SECTION II

TM5-3810-294-20P

(1) ITEM NO	(2) SMR CODE	(3) FSCM	(4) PART NUMBER	(5) DESCRIPTION AND USABLE ON CODES (UOC)	(6) QTY
				GROUP 1208 AIR BRAKE SYSTEM	
				FIG. 128 THREE WAY CONTROL VALVE	
1	PAOFF	06853	7012-10	VALVE THREE-WAY CONTROL	1

END OF FIGURE

1
2 THRU 17

6
7 THRU 17

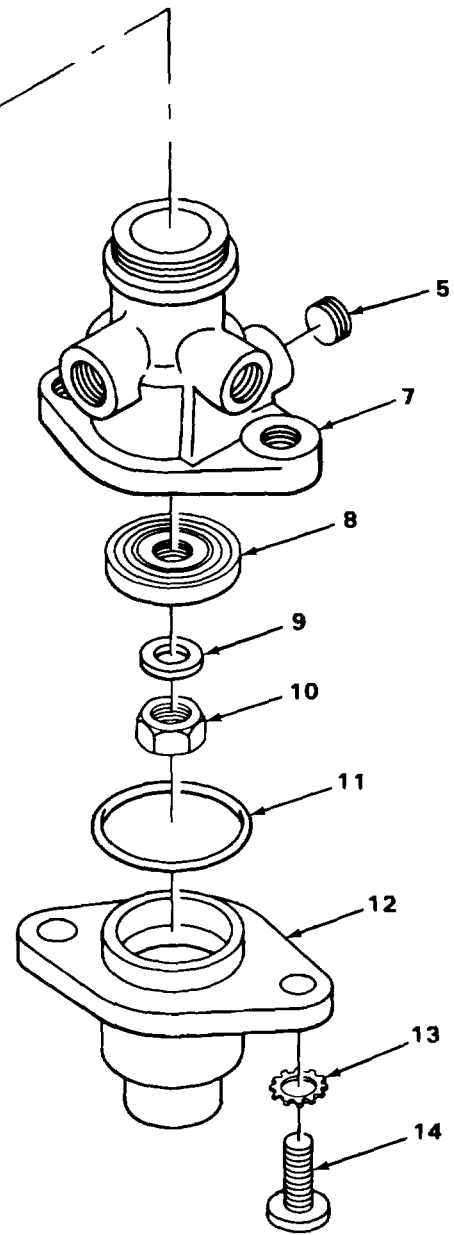
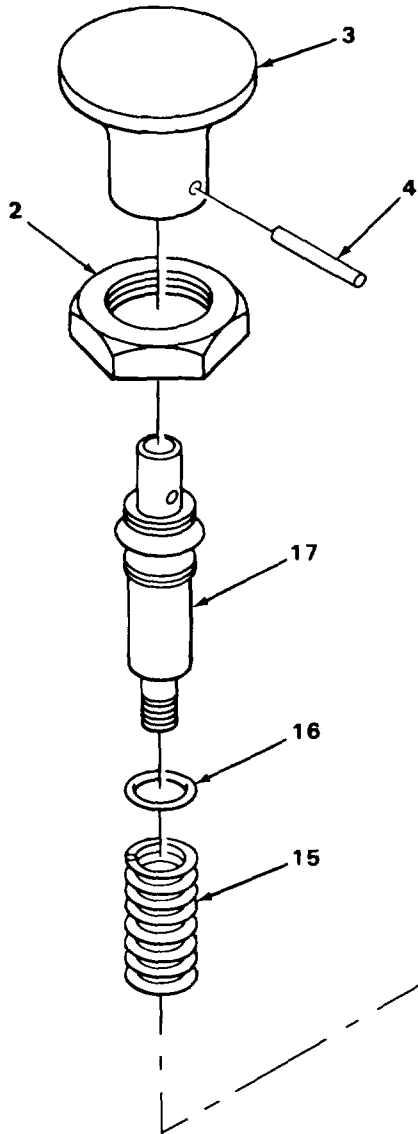

TA215280

FIGURE 129. PARKING PROTECTION VALVE

SECTION II

TM5-3810-294-20P

(1) ITEM NO	(2) SMR CODE	(3) FSCM	(4) PART NUMBER	(5) DESCRIPTION AND USABLE ON CODES (UOC)	(6) QTY
GROUP 1208 AIR BRAKE SYSTEM					
FIG. 129 PARKING PROTECTION VALVE					
1	PAOFF	06853	7012-11	VALVE PARKING CONTROL.....	1
5	XDOZZ	06853	210050	PLUG, VENT VALVE BODY SEAL.....	1
6	XDOFF	06853	7021-15	VALVE ASSEMBLY PARKING.....	1
13	PFOZZ	06853	239383	WASHER, LOCK COVER MOUNTING	2
14	XDOZZ	06853	238501	SCREW, MACHINE COVER MOUNTING	2

END OF FIGURE

129-1

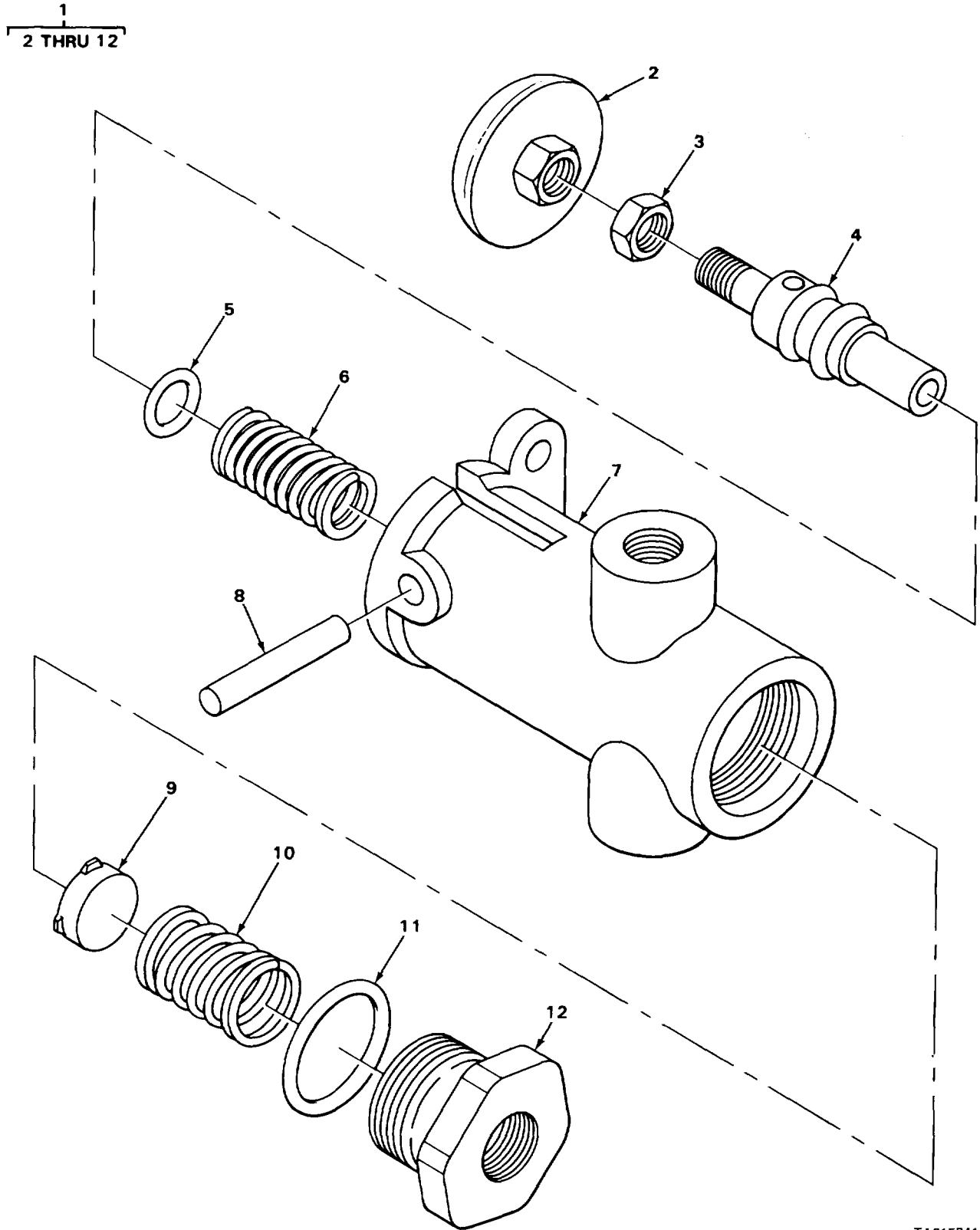

TA215341

FIGURE 130. DIFFERENTIAL LOCKOUT CONTROL VALVE

SECTION II

TM5-3810-294-20P

(1) ITEM NO	(2) SMR CODE	(3) FSCM	(4) PART NUMBER	(5) DESCRIPTION AND USABLE ON CODES (UOC)	(6) QTY
-------------------	--------------------	-------------	-----------------------	--	------------

GROUP 1208 AIR BRAKE SYSTEM

FIG. 130 DIFFERENTIAL LOCKOUT
CONTROL VALVE

1	PAOFF	06853	229614	VALVE CONTROLM, DIFFERENTIAL LOCKOUT.....	1
---	-------	-------	--------	---	---

END OF FIGURE

130-1

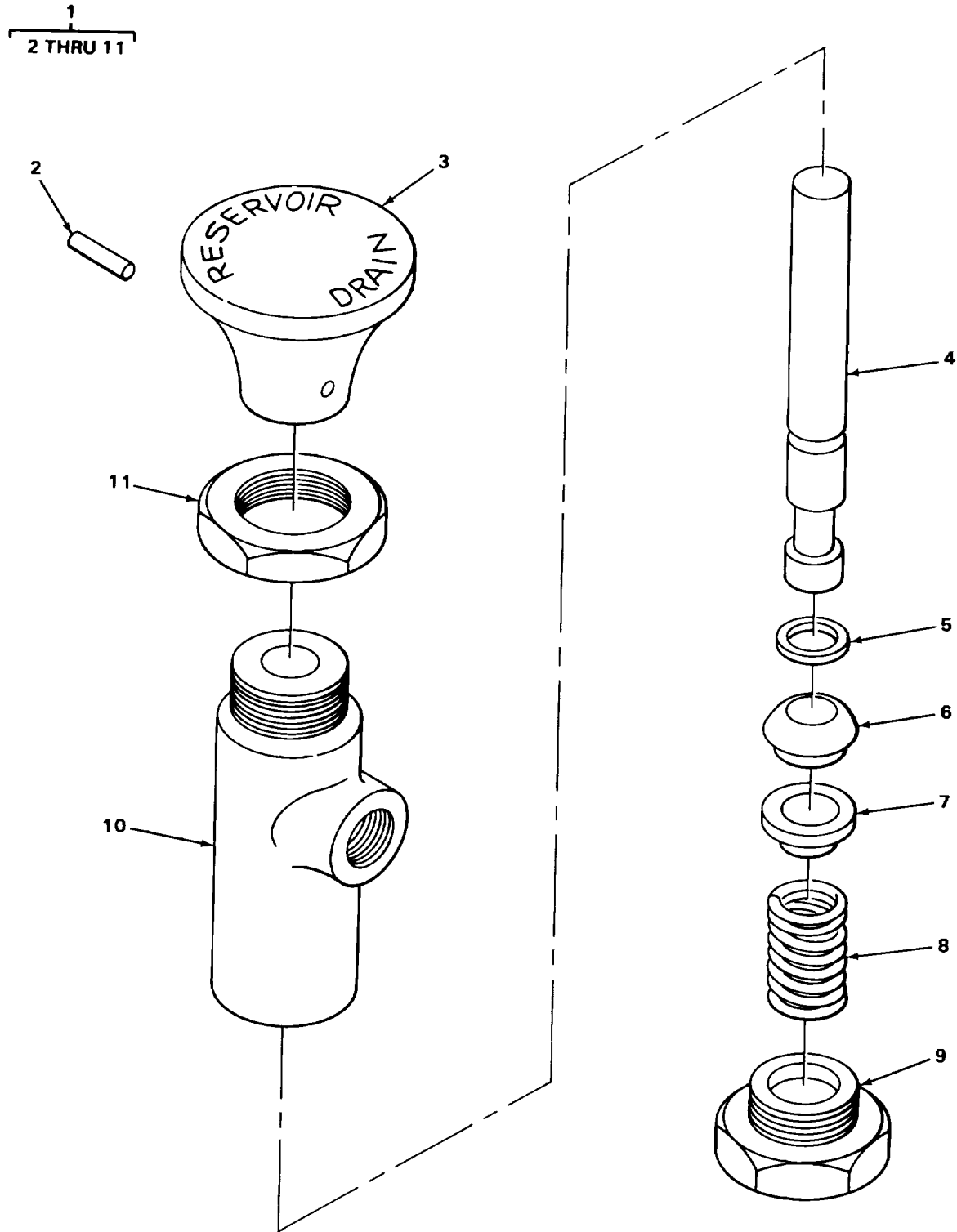

TA215339

FIGURE 131. DRAIN VALVE ASSEMBLY

SECTION II

TM5-3810-294-20P

(1) ITEM NO	(2) SMR CODE	(3) FSCM	(4) PART NUMBER	(5) DESCRIPTION AND USABLE ON CODES (UOC)	(6) QTY
				GROUP 1208 AIR BRAKE SYSTEM	
				FIG. 131 DRAIN VALVE ASSEMBLY	
1	PAOZZ	11083	3R4825	VALVE, ANGLE DRAIN	1

END OF FIGURE

131-1

1
2 THRU 22

11
12

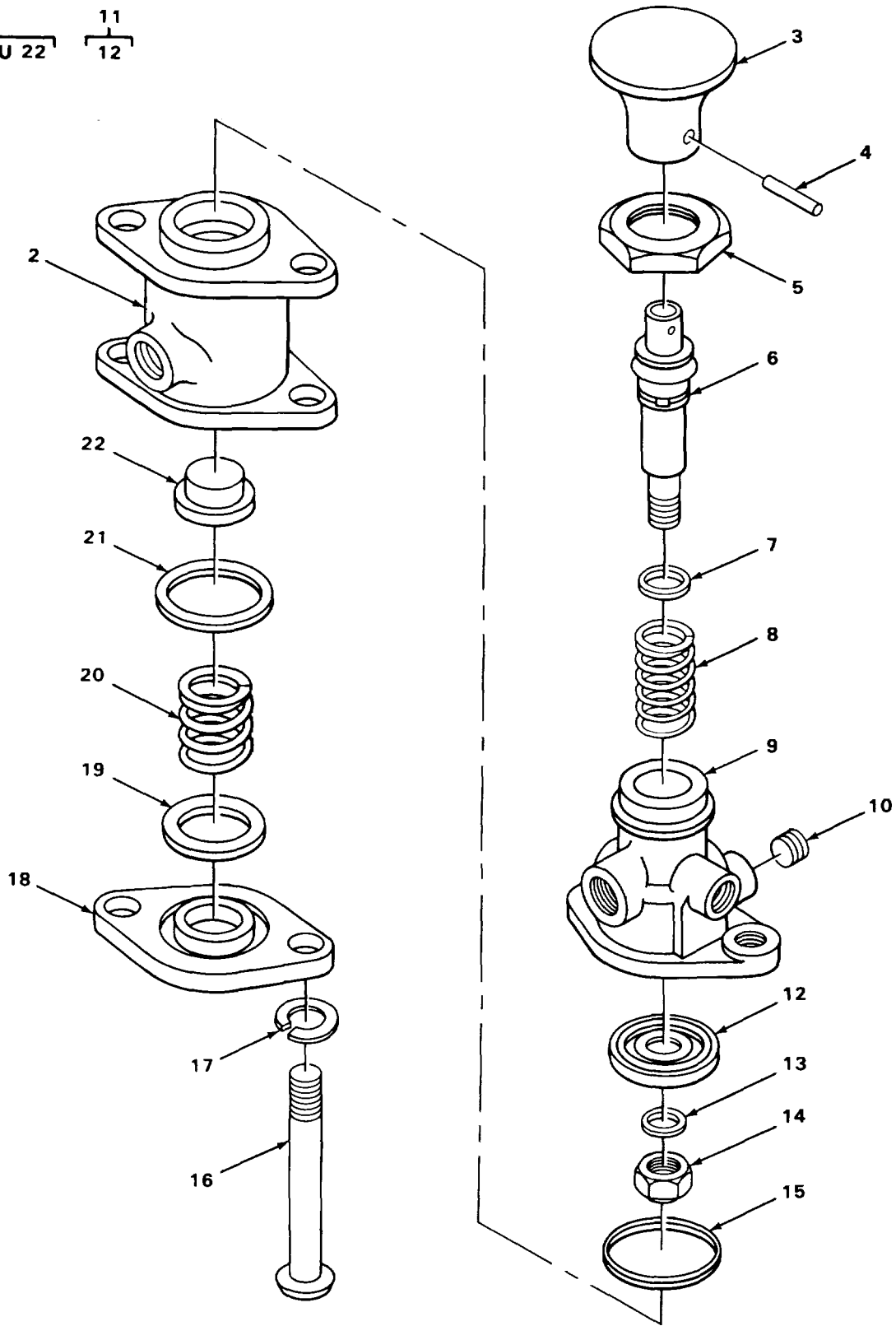

FIGURE 132. PUSH-PULL CONTROL VALVE

SECTION II

TM5-3810-294-20P

(1) ITEM NO	(2) SMR CODE	(3) FSCM	(4) PART NUMBER	(5) DESCRIPTION AND USABLE ON CODES (UOC)	(6) QTY
				GROUP 1208 AIR BRAKE SYSTEM	
				FIG. 132 PUSH-PULL CONTROL VALVE	
I	PAOFF	06853	280723	VALVE, RELAY, AIR CONTROL, PUSH-PULL.....	1
10	PFOZZ	25511	P49787	PLUG, PIPE VALVE BODY SEAL.....	2

END OF FIGURE

132-1

1
2 THRU 8

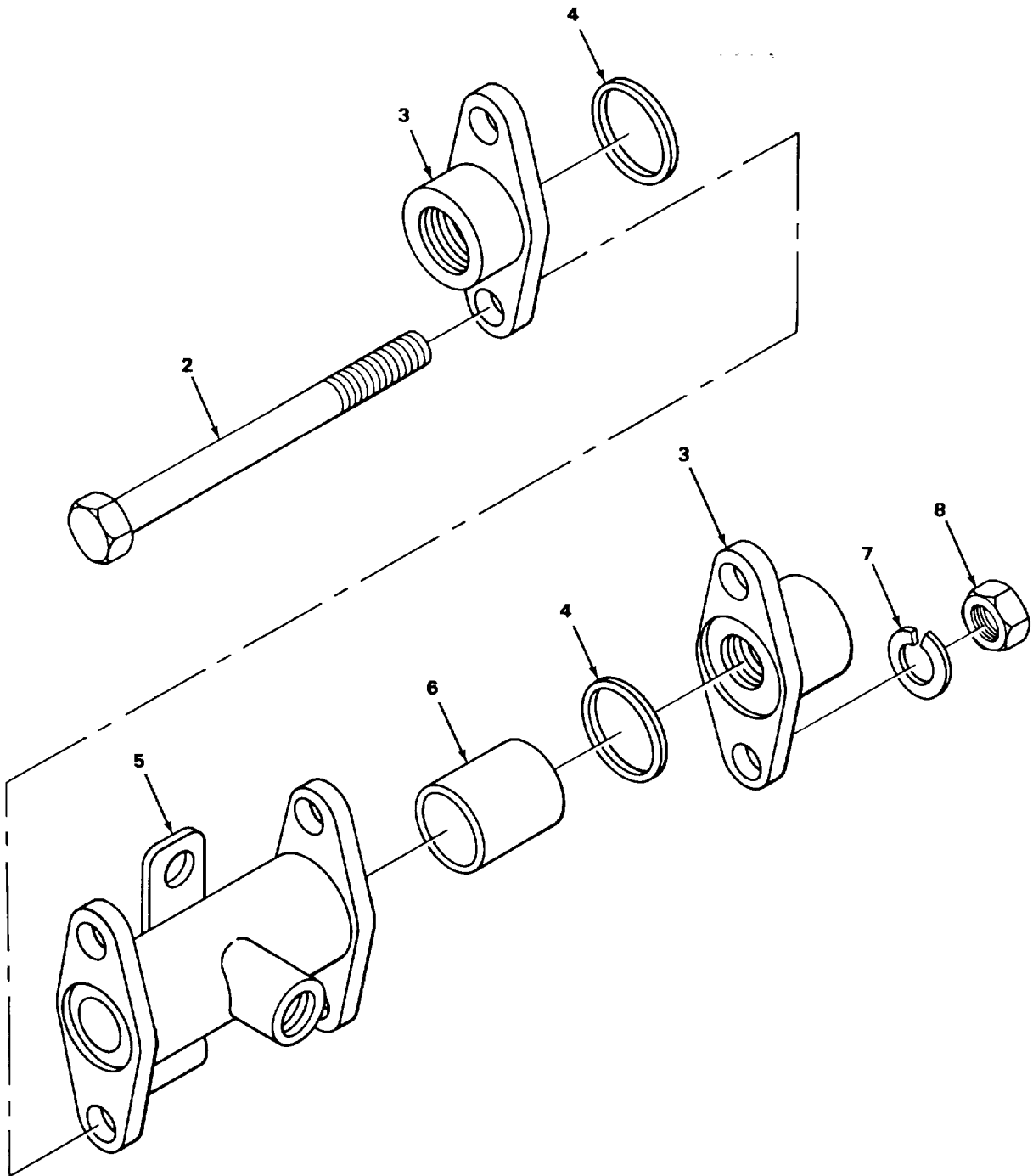

TA215344

FIGURE 133. CHECK VALVE

SECTION II

TM5-3810-294-20P

(1) ITEM NO	(2) SMR CODE	(3) FSCM	(4) PART NUMBER	(5) DESCRIPTION AND USABLE ON CODES (UOC)	(6) QTY
				GROUP 1208 AIR BRAKE SYSTEM	
				FIG. 133 CHECK VALVE	
1	XDOZZ	27315	36Z573	VALVE, CHECK AIR SYSTEM.....	6

END OF FIGURE

1
2 THRU 6

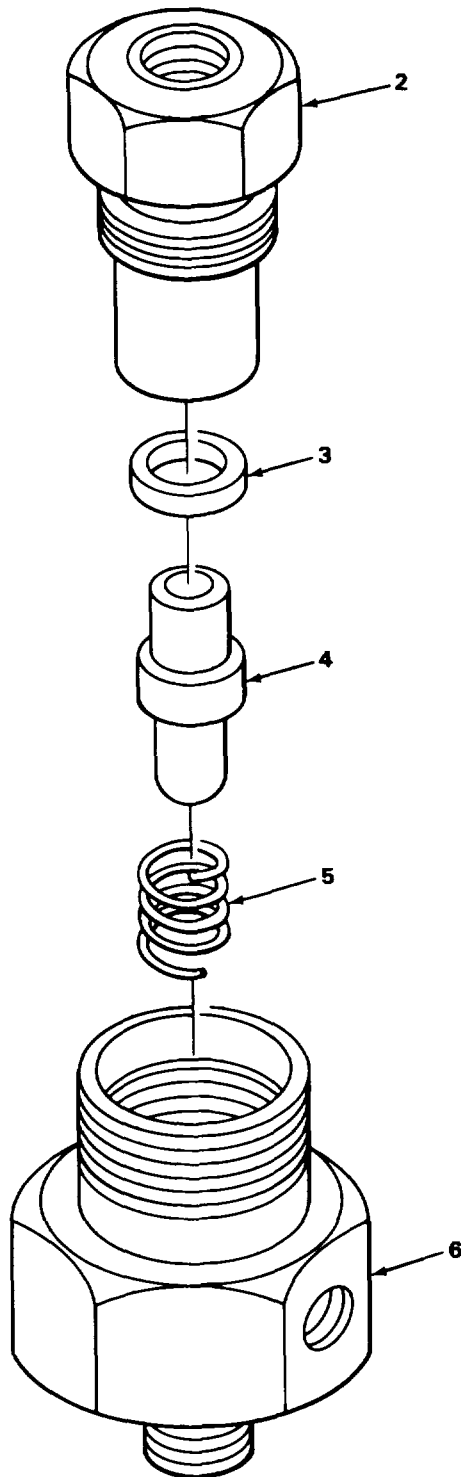

TA215343

FIGURE 134. CHECK VALVE ALCOHOL EVAPORATOR

SECTION II

TM5-3810-294-20P

(1) ITEM NO	(2) SMR CODE	(3) FSCM	(4) PART NUMBER	(5) DESCRIPTION AND USABLE ON CODES (UOC)	(6) QTY
				GROUP 1208 AIR BRAKE SYSTEM	
				FIG. 134 CHECK VALVE ALCOHOL EVAPORATOR	
1	PAOFF	06853	7023-01	VALVE, CHECK ALCOHOL EVAPORATOR.....	1

END OF FIGURE

134-1

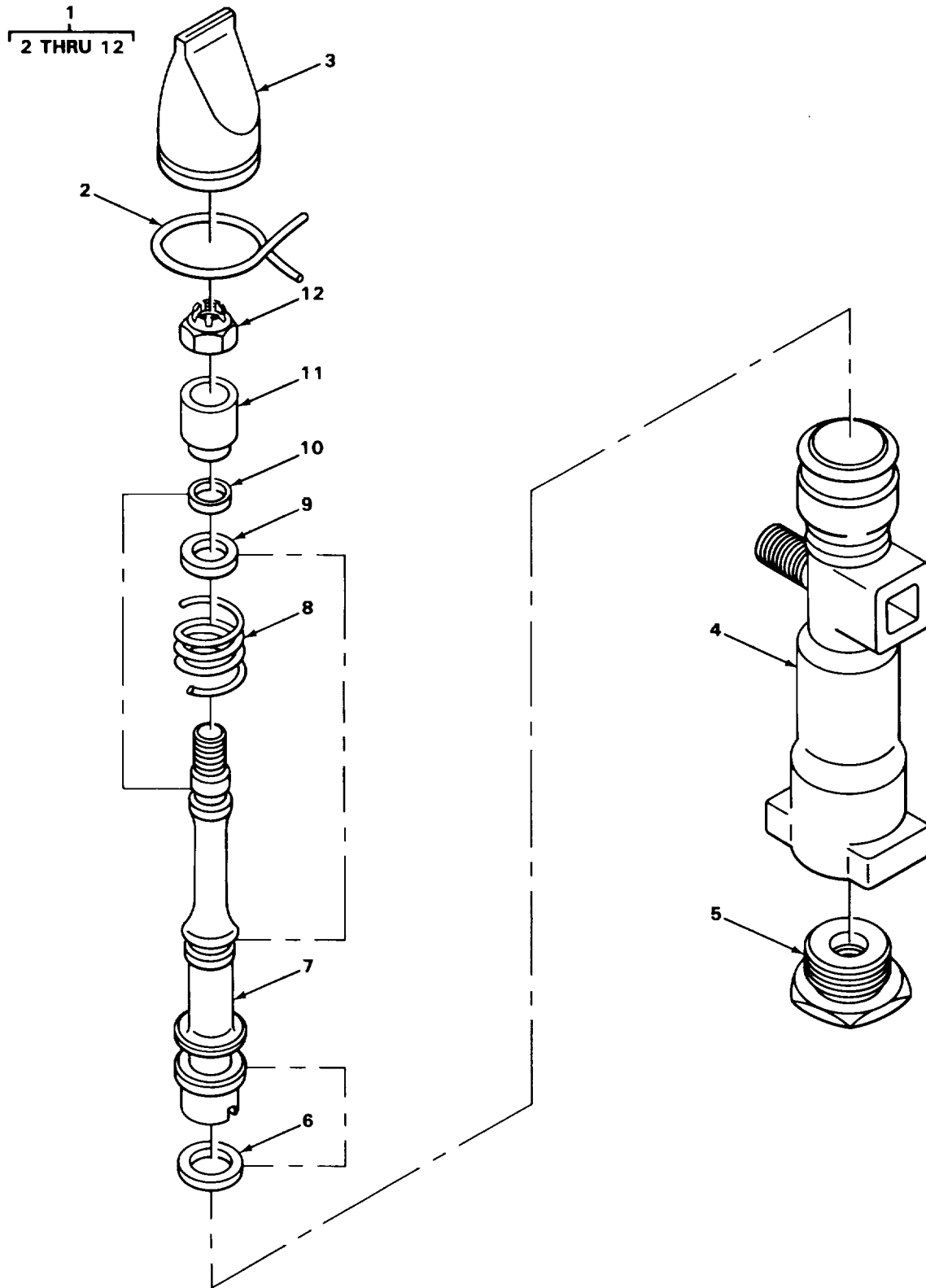

FIGURE 135. DRAIN VALVE

SECTION II

TM5-3810-294-20P

(1) ITEM NO	(2) SMR CODE	(3) FSCM	(4) PART NUMBER	(5) DESCRIPTION AND USABLE ON CODES (UOC)	(6) QTY
				GROUP 1208 AIR BRAKE SYSTEM	
				FIG. 135 DRAIN VALVE	
1	PAOFF	06853	277120	VALVE DRAIN	4

END OF FIGURE

1
2 THRU 8

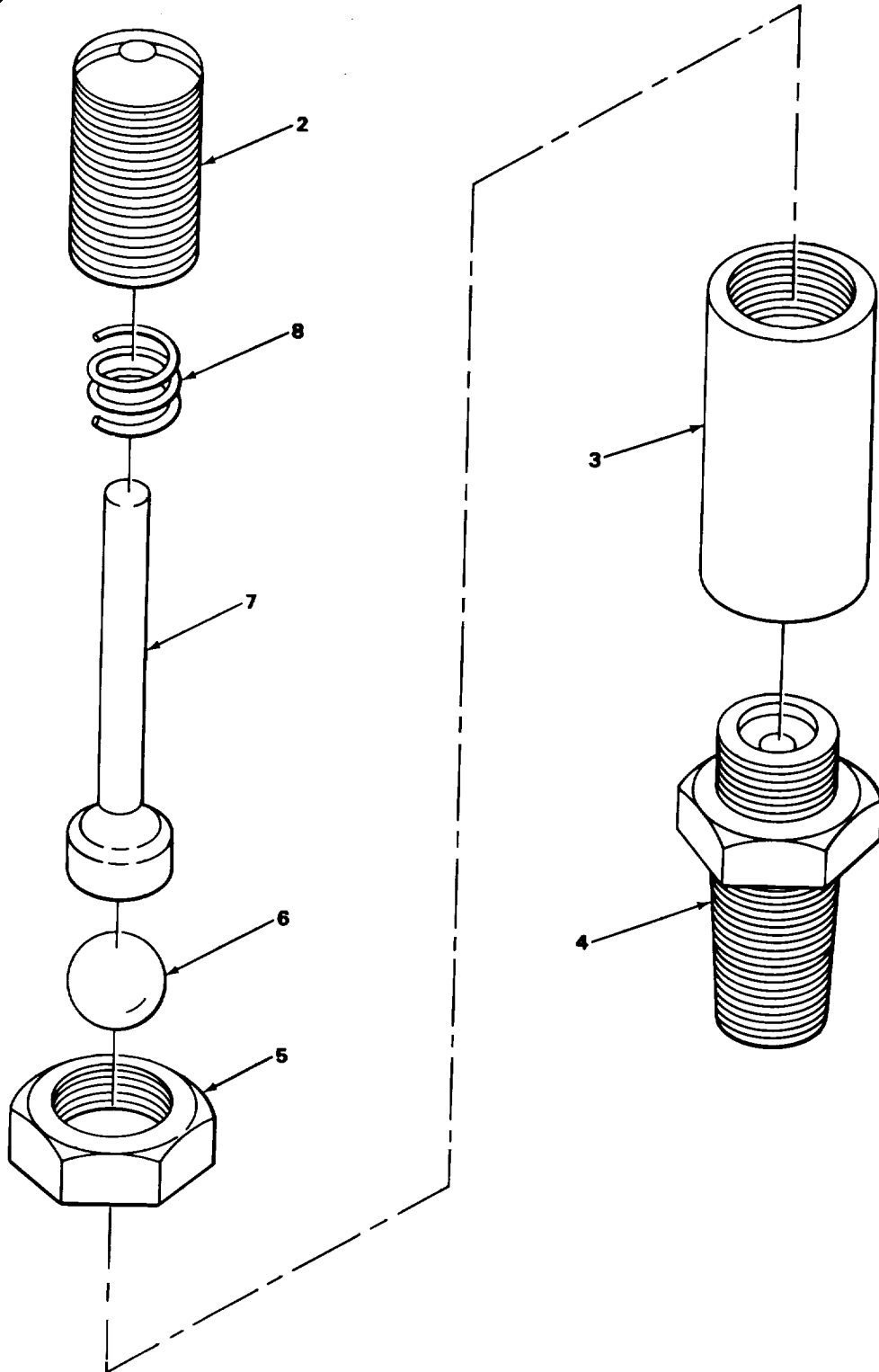

TA215350

FIGURE 136. SAFETY VALVE ASSEMBLY

SECTION II

TM5-3810-294-20P

(1) ITEM NO	(2) SMR CODE	(3) FSCM	(4) PART NUMBER	(5) DESCRIPTION AND USABLE ON CODES (UOC)	(6) QTY
				GROUP 1208 AIR BRAKE SYSTEM	
				FIG. 136 SAFETY VALVE ASSEMBLY	
1	PAOFF	06853	205105	VALVE SAFETY.....	1

END OF FIGURE

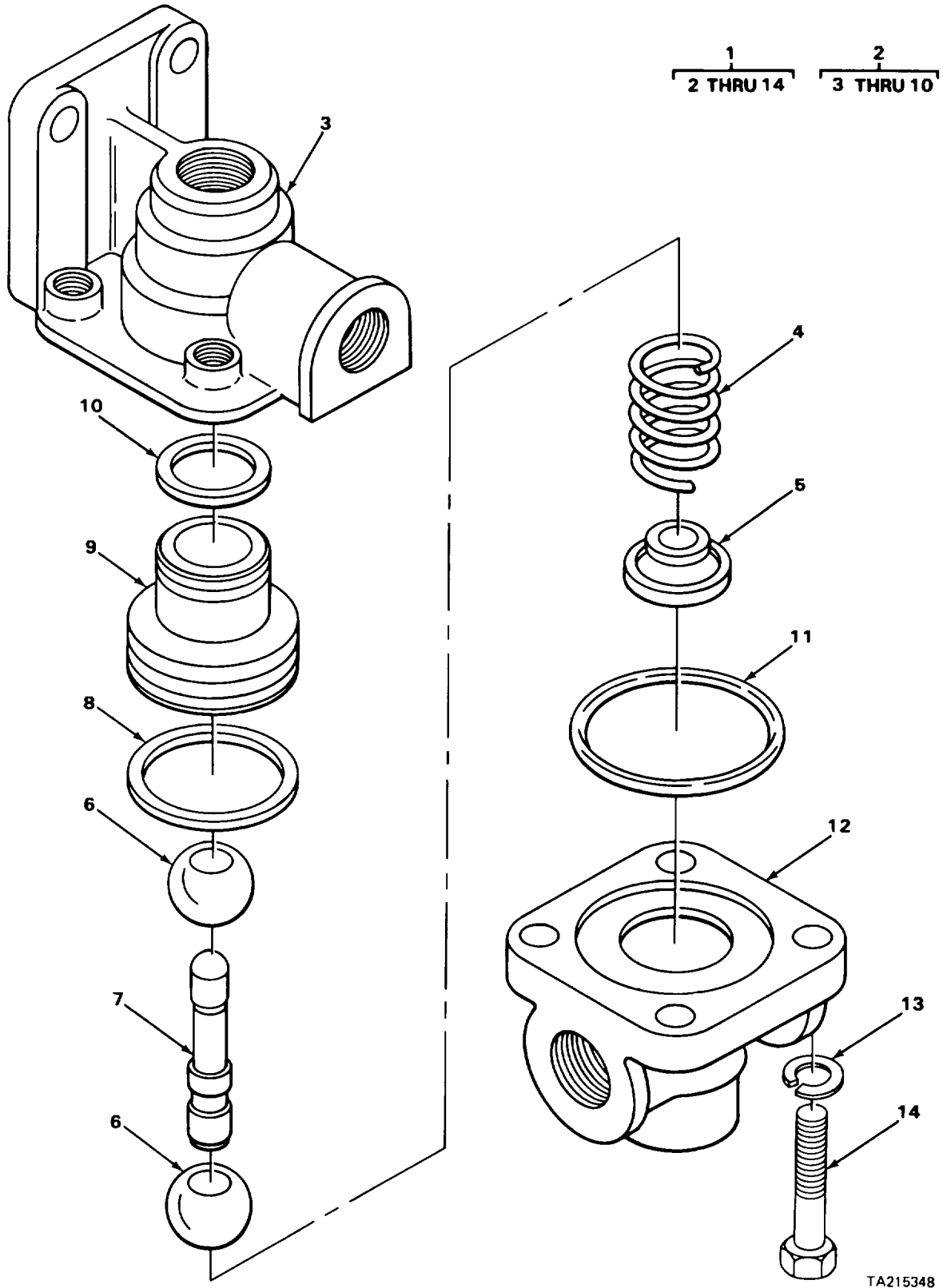

FIGURE 137. QUICK RELEASE VALVE

SECTION II

TM5-3810-294-20P

(1) ITEM NO	(2) SMR CODE	(3) FSCM	(4) PART NUMBER	(5) DESCRIPTION AND USABLE ON CODES (UOC)	(6) QTY
GROUP 1208 AIR BRAKE SYSTEM					
FIG. 137 QUICK RELEASE VALVE					
1	PAOFF	06853	229505	VALVE QUICK RELEASE.....	1
2	PFOFF	06853	229508	VALVE ASSEMBLY INLET.....	1
13	PFOZZ	06853	237648	WASHER, LOCK COVER MOUNTING.....	4
14	PFOZZ	06853	203414	BOLT, MACHINE VALVE COVER MOUNTING.....	4

END OF FIGURE

137-1

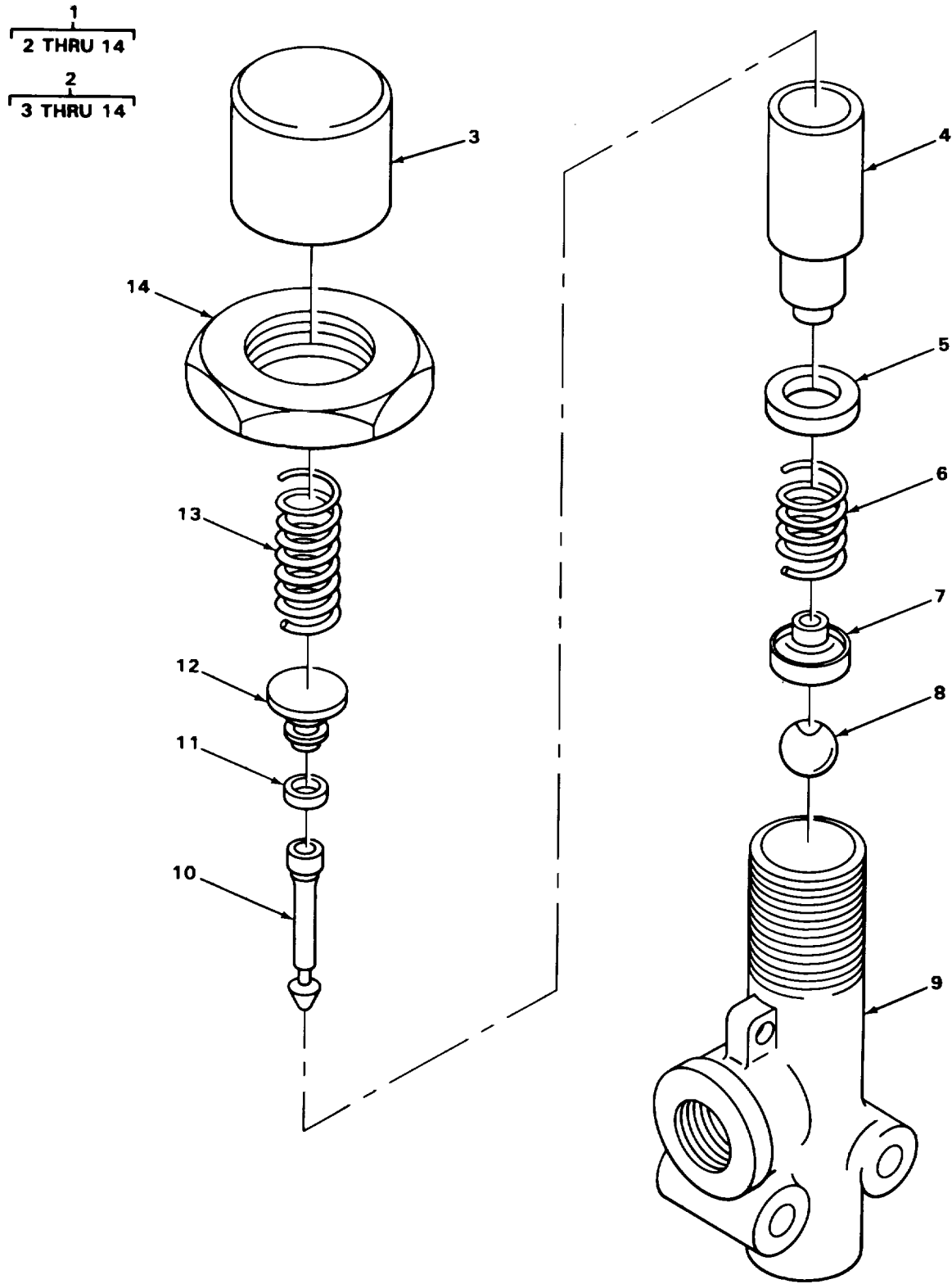

FIGURE 138. PRESSURE PROTECTION VALVE

SECTION II

TM5-3810-294-20P

(1) ITEM NO	(2) SMR CODE	(3) FSCM	(4) PART NUMBER	(5) DESCRIPTION AND USABLE ON CODES (UOC)	(6) QTY
				GROUP 1208 AIR BRAKE SYSTEM	
				FIG. 138 PRESSURE PROTECTION VALVE	
1	PAOFF	06853	277227	VALVE, SAFETY RELIEF PRESSURE	1
				PROTECTION	
2	XDOFF	06853	277236	VALVE ASSEMBLY PRESSURE PROTECTION.....	1

END OF FIGURE

1
2 THRU 7

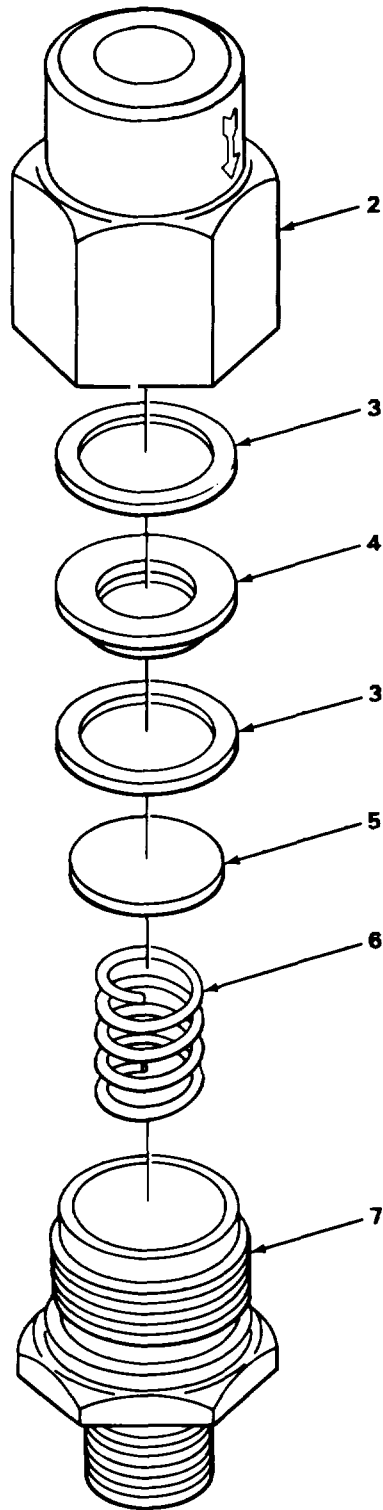

TA215270

FIGURE 139. CHECK VALVE ASSEMBLY

SECTION II

TM5-3810-294-20P

(1) ITEM NO	(2) SMR CODE	(3) FSCM	(4) PART NUMBER	(5) DESCRIPTION AND USABLE ON CODES (UOC)	(6) QTY
				GROUP 1208 AIR BRAKE SYSTEM	
				FIG. 139 CHECK VALVE ASSEMBLY	
1	PAOFF	06853	7023-02	VALVE, CHECK AIR SYSTEM.....	4

END OF FIGURE

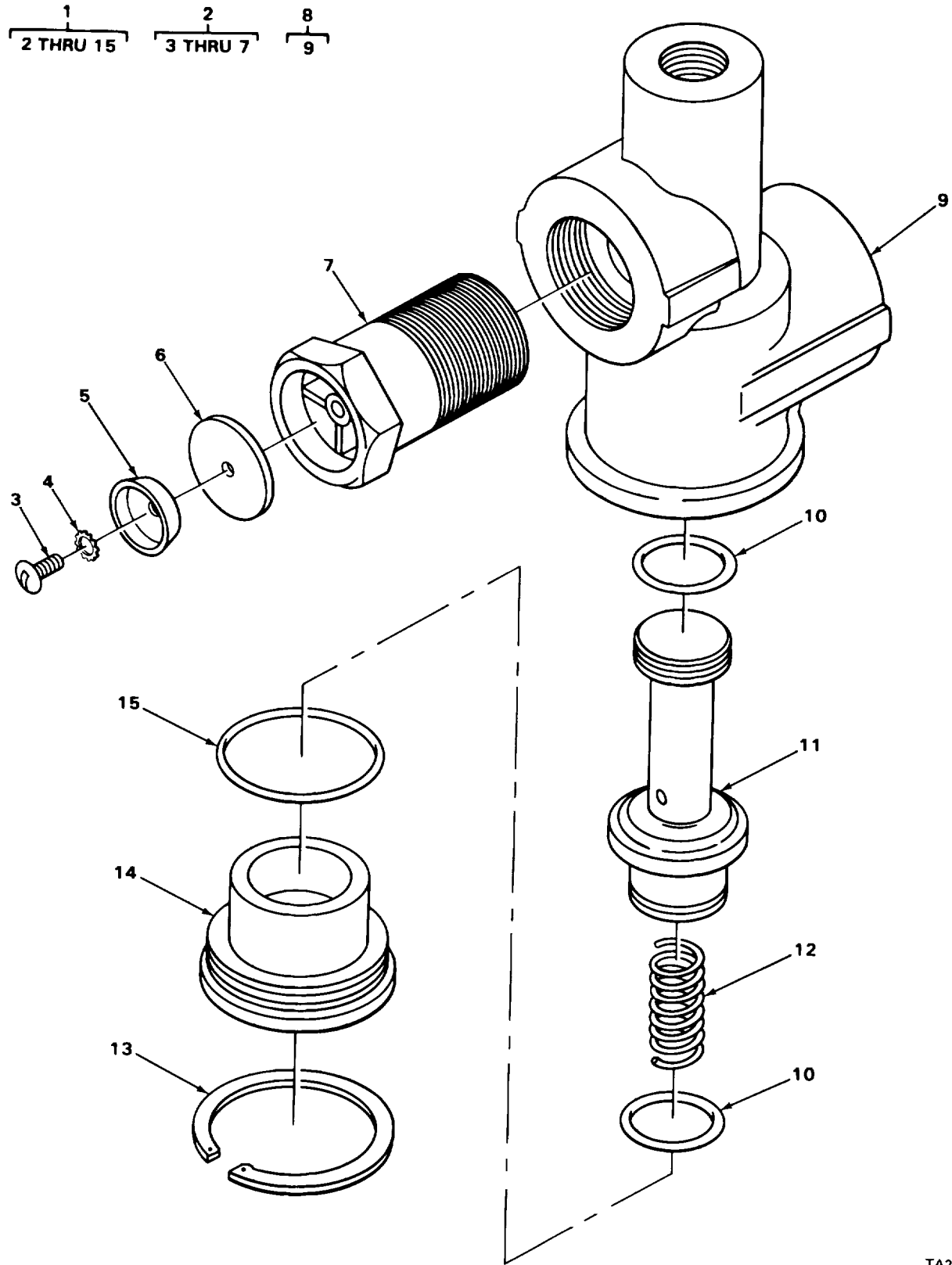

FIGURE 140. RESERVOIR EXHAUST CONTROL VALVE

SECTION II

TM5-3810-294-20P

(1) ITEM NO	(2) SMR CODE	(3) FSCM	(4) PART NUMBER	(5) DESCRIPTION AND USABLE ON CODES (UOC)	(6) QTY
				GROUP 1208 AIR BRAKE SYSTEM	
				FIG. 140 RESERVOIR EXHAUST CONTROL VALVE	
1	XDOFF	06853	7012-12	VALVE, EXHAUST RESERVOIR	2

END OF FIGURE

140-1

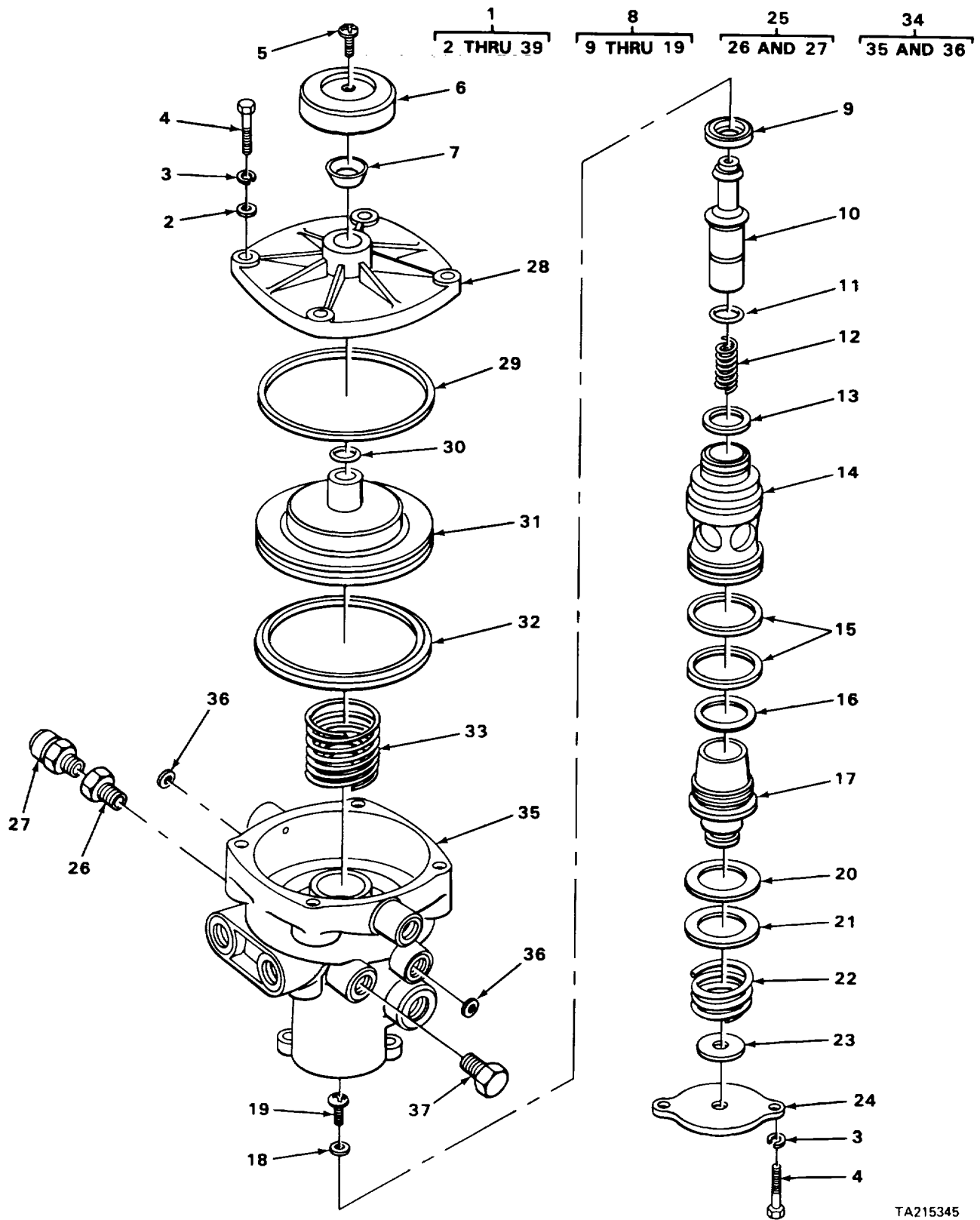

TA215345

FIGURE 141. RELAY VALVE ASSEMBLY

SECTION II

TM5-3 810-294-20P

(1) ITEM NO	(2) SMR CODE	(3) FSCM	(4) PART NUMBER	(5) DESCRIPTION AND USABLE ON CODES (UOC)	(6) QTY
GROUP 1208 AIR BRAKE SYSTEM					
FIG. 141 RELAY VALVE ASSEMBLY					
1	PAOFF	96906	MS53004-2	PARTS KIT, RELAY VALVE EMERGENCY	2
2	PFOZZ	88907	SKA1655	WASHER, FLAT TOP COVER MUXNTING.....	4
3	PFOZZ	06853	237648	WASHER, LOCK BOTTOM COVER MOUNTING.	6
4	PFOZZ	06853	2C3414	BOLT, MACHINE BOTTOM COVER MOUNTING	6
25	PFOFF	06853	70C4-29	BLEEDER VALVE.....	1
34	XDOFF	06853	279856	BODY ASSEMBLY RELAY VALVE.....	1
37	PFOZZ	06853	239048	PLUG, PIPE BODY PIPE FITTING.....	1
37	PFOZZ	96906	MS14314-4	PLUG, PIPE BCDY PIPE FITTING.....	1
37	PFOZZ	06853	230111	PLUG, PIPE BODY PIPE FITTING.....	3

END OF FIGURE

141-1

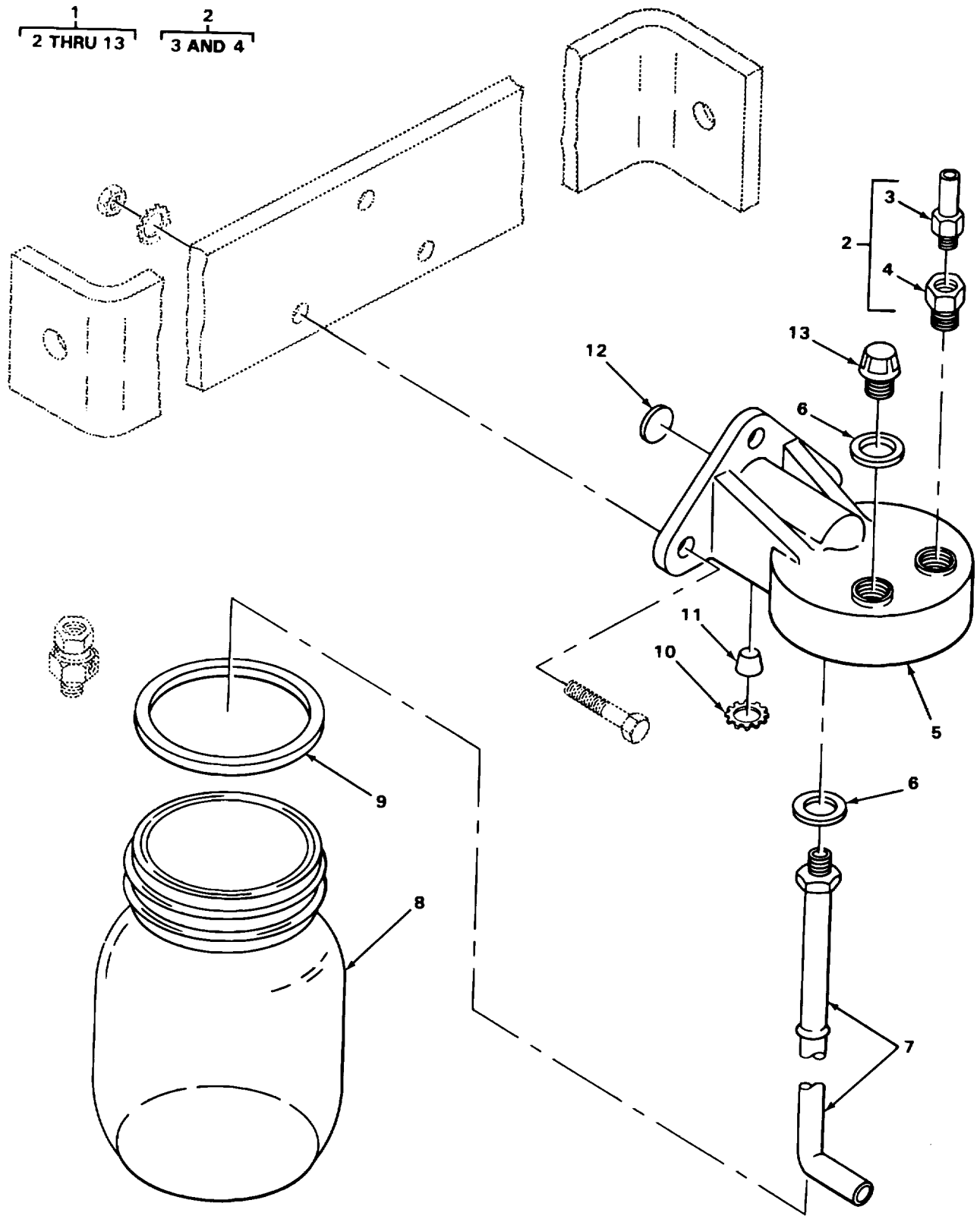

TA215329

FIGURE 142. ALCOHOL EVAPORATOR

SECTION II

TM5-3810-294-20P

(1) ITEM NO	(2) SMR CODE	(3) FSCM	(4) PART NUMBER	(5) DESCRIPTION AND USABLE ON CODES (UOC)	(6) QTY
				GROUP 1208 AIR BRAKE SYSTEM	
				FIG. 142 ALCOHOL EVAPORATOR	
1	XDOFF	06853	228097	EVAPORATOR ALCOHOL.....	1

END OF FIGURE

142-1

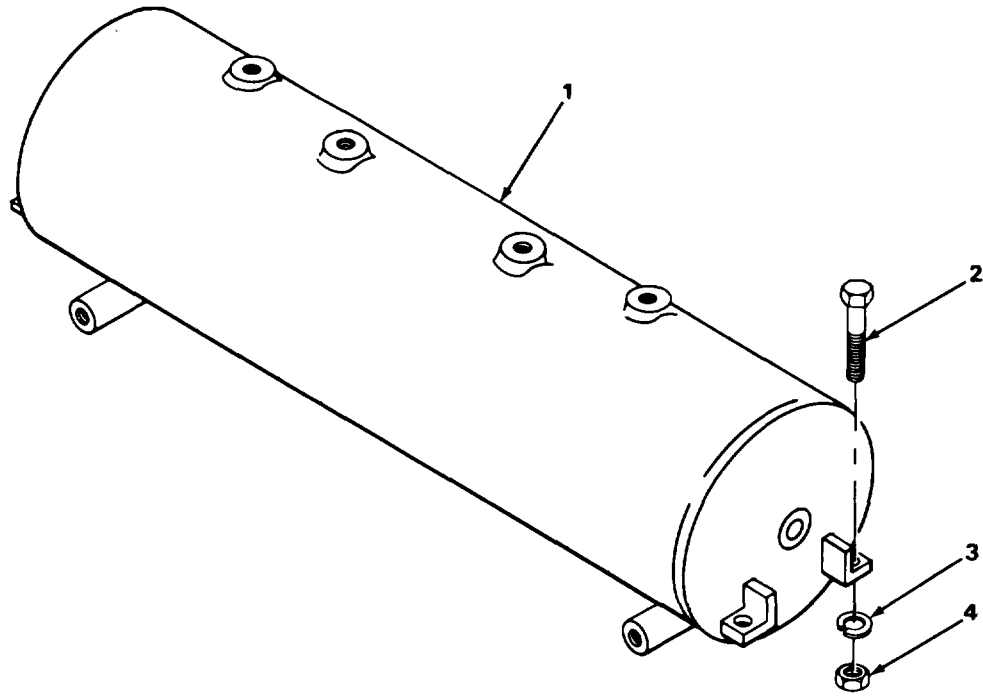

FIGURE 143. AIR RESERVOIR TO FRAME

SECTION II

TM5-3810-294-20P

(1) ITEM NO	(2) SMR CODE	(3) FSCM	(4) PART NUMBER	(5) DESCRIPTION AND USABLE ON CODES (UOC)	(6) QTY
GROUP 1208 AIR BRAKE SYSTEM					
FIG. 143 AIR RESERVOIR TO FRAME					
1	XDOZZ	06853	282790	RESERVOIR AIR.....	1
2	PFOZZ	96906	MS18154-58	SCREW , CAP, HEXAGCN RESERVOIR.....	4
				MOUNTING	
3	PFOZZ	96906	MS3533S-46	WASHER, LOCK RESERVOIR MOUNTING	4
4	PFOZZ	96906	MS51967-8	NUT, PLAIN, HEXAGON RESERVOIR.....	4
				MOUNTING.	

END OF FIGURE

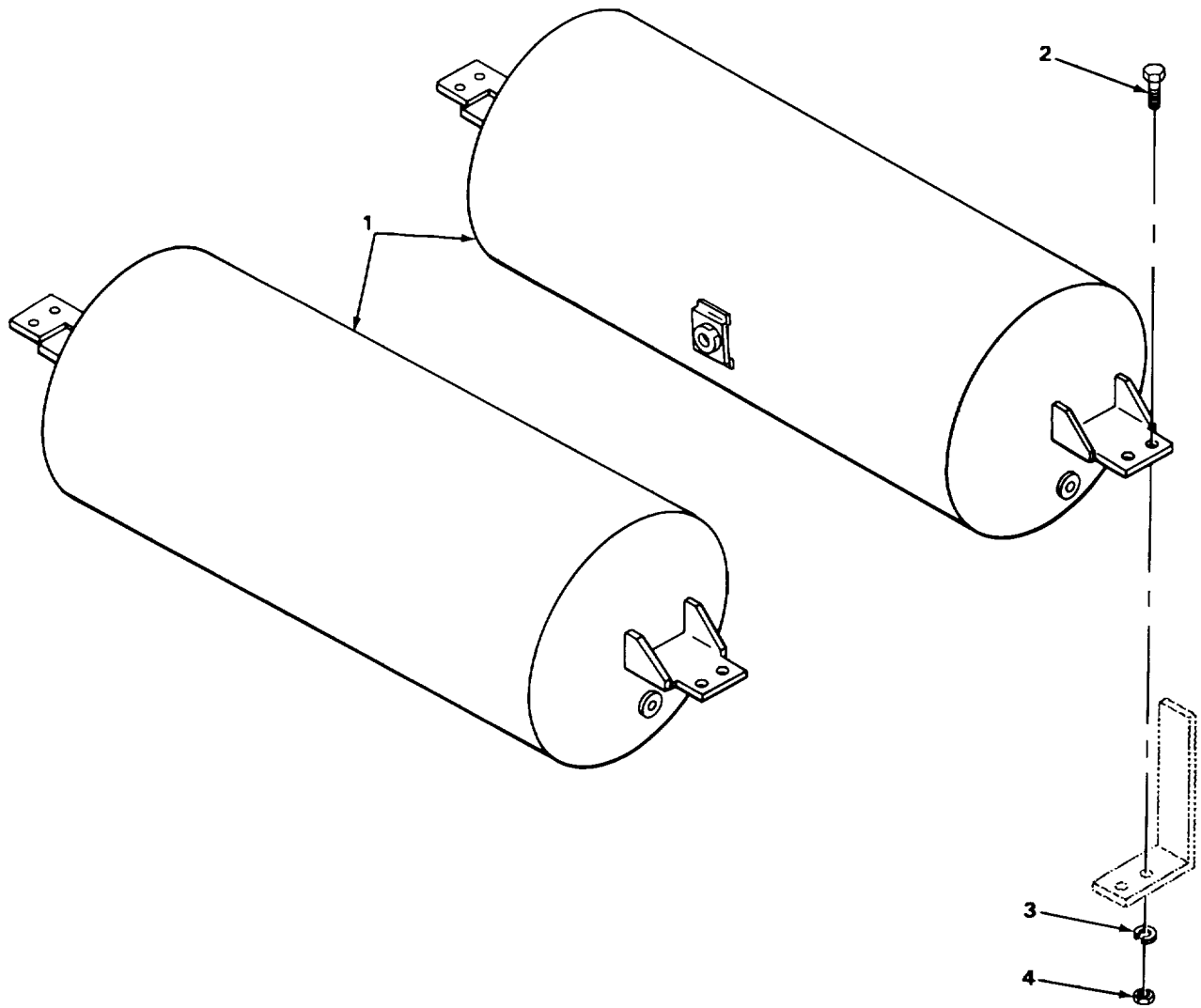

FIGURE 144. AIR RESERVOIR TO DRAIN VALVE

SECTION II

TM5-3810-294-20P

(1) ITEM NO	(2) SMR CODE	(3) FSCM	(4) PART NUMBER	(5) DESCRIPTION AND USABLE ON CODES (UOC)	(6) QTY
GROUP 1208 AIR BRAKE SYSTEM					
FIG. 144 AIR RESERVOIR TO DRAIN VALVE					
1	XDOZZ	06853	276021	RESERVOIR AIR	2
2	PFOZZ	96906	MS90728-62	SCREW, CAP, HEXAGCN RESERVOIR	8
				MOUNTING	
3	PFOZZ	96906	M535338-46	WASHER, LOCK RESERVOIR MOUNTING	8
4	PFOZZ	96906	MS51967-8	NUT, PLAIN, HEXAGCN RESERVOIR	8
				MOUNTING	

END OF FIGURE

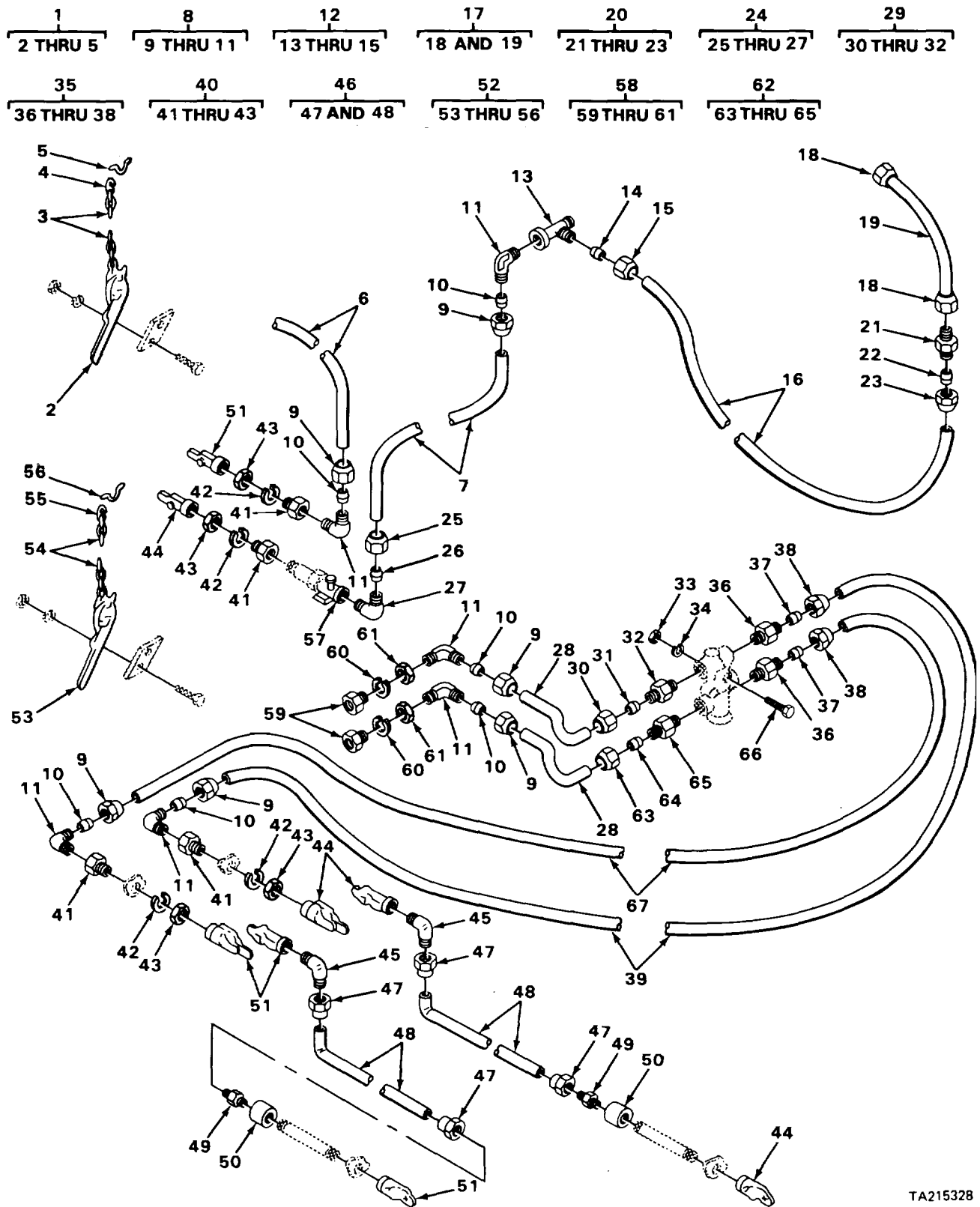

TA215328

FIGURE 145. QUICK DISCONNECT COUPLINGS TRACTOR PROTECTION VALVES, LINES AND FITTINGS

(1) ITEM NO	(2) SMR CODE	(3) FSCM	(4) PART NUMBER	(5) DESCRIPTION AND USABLE ON CODES (UOC)	(6) QTY
GROUP 1211 TRAILER BRAKE CONNECTIONS AND CCNTRCLS					
FIG. 145 QUICK DISCONNECT COUPLINGS TRACTOR PROTECTION VALVES, LINES AND FITTINGS					
1	PFOO0	06853	224810	DUMMY COUPLING EMERGENCY	1
2	PFOZZ	06853	213607	COUPLING	1
3	PFOZZ	06853	212930	CHAIN ASSEMBLY COUPLING	1
4	PFOZZ	06853	235646	HOOK, CHAIN, S COUPLING.....	2
5	XDOZZ	06853	234393	EYE COUPLING CHAIN.....	1
6	MOOZZ	27315	11C-8100J1245F4	TUBE, MAKE FROM TUBE P/N ASTM 8280..	1
7	MOOZZ	27315	109-8100J1245F4	TUBE, MAKE FROM TUBE P/N ASTM 8280..	1
8	PFOOZ	81343	6-4 120202BA(LON G NUT)	ELBOW, PIPE TO TUBE	5
9	PFOZZ	30327	161F3-8	NUT, TUBE COUPLING	1
10	PFOZZ	06853	200361	SLEEVE, COMPRESSION, TUBE	1
11	XDOZZ	06853	233945	BODY ELBOW.....	1
12	XDOOO	06853	223971	EE, PIPE TO TUBE.....	1
13	XDOZZ	06853	233555	TEE, PIPE TO TUBE.....	1
14	PFOZZ	06853	21C612	SLEEVE, COMPRESSION, TUBE.....	1
15	PFOZZ	93061	61AB-10	NUT, TUBE COUPLING	1
16	MOOZZ	27315	118-8100J1245F4	TUBE TEE TO UNION MAKE FROM TUBE P/..... N ASTM 8280	1
17	XDOFF	01276	FG1039JJJOL60	HOSE ASSEMBLY. COMPRESSOR DISCHARGE..	1
20	PFOOF	06853	221826	UNION, TUBE	1
21	XDOZZ	06853	230632	BODY, UNION	1
22	PFOZZ	06853	210612	SLEEVE, COMPRESSION, TUBE	1
23	PFOZZ	93061	61A8-10	NUT, TUBE COUPLING	1
24	XDOOO	06853	22266	ELBOW.PIPE TO TUBE	1
25	PFOZZ	30327	161F3-8	NUT, TUBE COUPLING... ..	1
26	PFOZZ	06853	200361	SLEEVE, COMPRESSION, TUBE	1
27	XDOZZ	06853	231176	BODY, ELBOW.....	1
28	MOOZZ	27315	1CI-8100J1245F4	TUBE, MAKE FROM TUBE P/N ASTM 8280.....	2
29	PFOOO	30327	168F03-8X1-4	ADAPTER, STRAIGHT.....	1
30	PFOZZ	30327	161F3-8	NUT, TUBE COUPLING	1
31	PFOZZ	06853	2C0361	SLEEVE, CCMPRESSION, TUBE.....	1
32	XDOZZ	06853	2C0359	ADAPTER, STRAIGHT.....	1
33	PFOZZ	96906	MS51967-5	NUT, PLAIN, HEXAGON VALVE.....	1
34	PFOZZ	96906	MS35338-45	WASHER, LOCK VALVE	1
35	PFDOO	06853	222063	ADAPTER, STRAIGHT.....	2
36	PFOZZ	06853	231177	ADAPTER, STRAIGHT.....	1
37	PFOZZ	06853	2C0361	SLEEVE, COMPRESSION, TUBE	1
38	PFOZZ	30327	161F3-8	NUT, TUBE COUPLING.....	1
39	MOOZZ	27315	107-8100J1245	TUBE, MAKE FROM TUBE P/N ASM 8280.....	1
40	PFOZZ	4067C	11682888	NIPPLE, TANK CLAMPING STUD.....	4
41	XDOZZ	06853	201945	ADAPTER, CLAMP.....	1
42	PFOZZ	96906	MS35333-49	WASHER, LOCK	1
43	PFOZZ	06853	204000	NUT, PLAIN, HEXAGON	1
44	PFOZZ	96906	MS35746-1	COUPLING HALF, QUICK EMERGENCY	4
45	XDOZZ	79470	C5405X6X8	ELBOW, PIPE TO TUBE	2

SECTION II

TM5-3810-294-20P

(1) ITEM NO	(2) SMR CODE	(3) FSCM	(4) PART NUMBER	(5) DESCRIPTION AND USABLE ON CODES (UOC)	(6) QTY
46	PFOFZ	27315	82CP31D10	HOSE ASSEMBLY.....	2
49	PFOZZ	06853	205509	ADAPTER, STRAIGHT	2
50	XDOZZ	27315	240GV004	COUPLING, PIPE	2
51	PFOZZ	06853	278850	COUPLING HALF, QUICK	4
52	PFOOO	06853	7CC7-65	COUPLING, OUMMY.....	1
53	PFOZZ	06853	213607	COUPLING	1
54	PFOZZ	06853	212930	CHAIN ASSEMBLY, COUPLING.....	1
55	PFOZZ	06853	235646	HOOK, CHAIN, S COUPLING.....	2
56	XOOZZ	06853	234393	EYE COUPLING CHAIN	1
57	PFOZZ	19207	10545045	VALVE, BALL	1
58	XDOOO	06853	2C4565	COUPLING, PIPE	2
59	XDOZZ	06853	206801	BODY CCUPLING	1
60	XDOZZ	06853	2C1506	WA SHER, LOCCK SHAKEPROOF	1
61	PFOZZ	96906	MS35691-61	NUT, PLAIN, HEXAGON COUPLING	1
62	PFOOO	81343	6-6 0601028	ADAPTER.STRAIGHT	1
63	PFOZZ	30327	161F3-8	NUT, TUBE COUPLING	1
64	PFOZZ	06853	2C0361	SLEEVE RCOMPRESSION, TUBE	1
65	XDOZZ	06853	202651	BODYADAPTER	1
66	PFOZZ	96906	MS90728-42	BOLT, HACHINE PROTECTION VALVE	1
				MOUNTING	
67	MOOZZ	27315	112-8100JI245	TUBE, MAKE FROM TUBE P/N ASTM 8280.....	1

END OF FIGURE

145-2

1
2 THRU 16

3
4 THRU 15

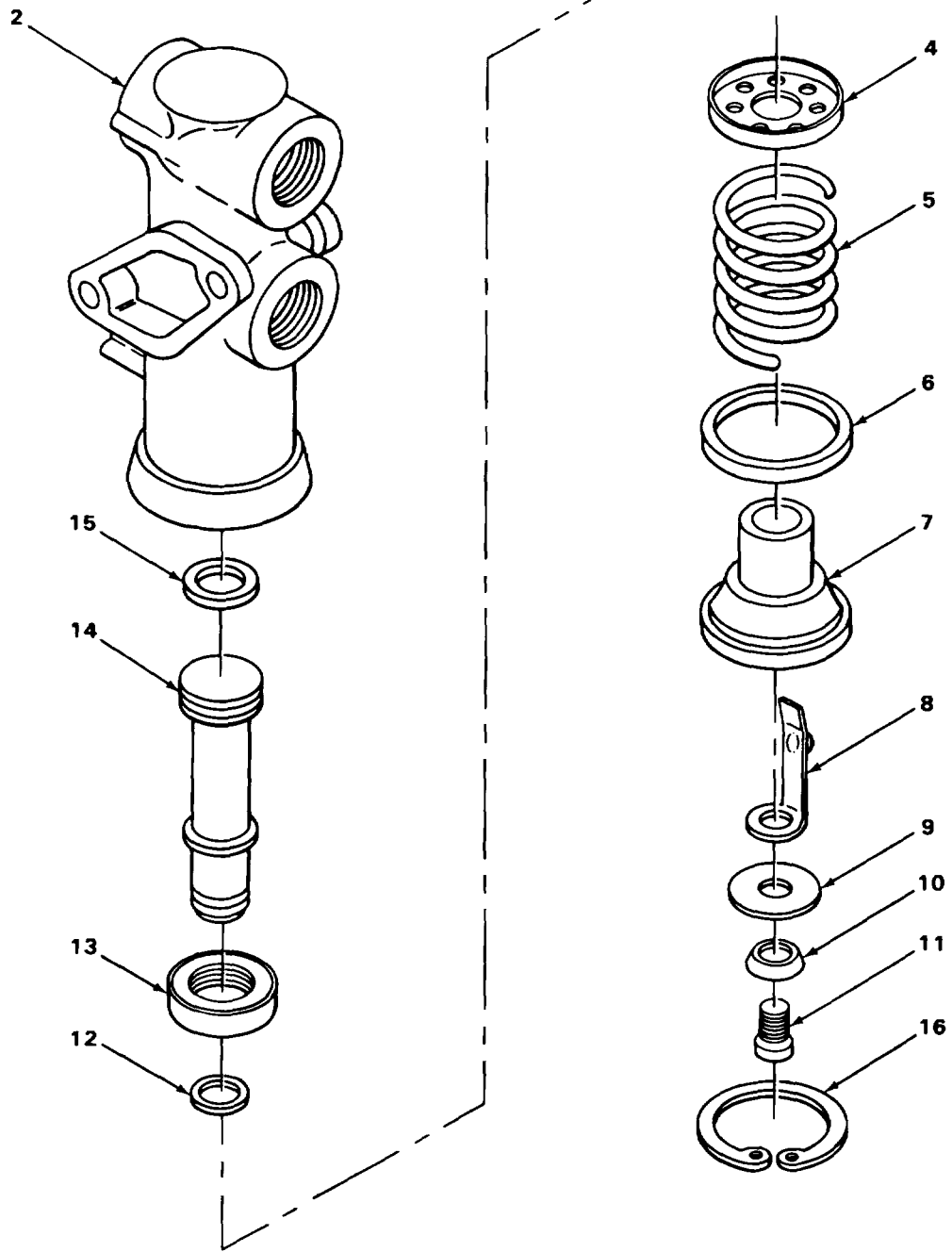

FIGURE 146. TRACTOR PROTECTION VALVE

SECTION II

TM5-3810-294-20P

(1) ITEM NO	(2) SMR CODE	(3) FSCM	(4) PART NUMBER	(5) DESCRIPTION AND USABLE ON CODES (UOC)	(6) QTY
-------------------	--------------------	-------------	-----------------------	--	------------

GROUP 1211 TRAILER BRAKE CONNECTIONS
AND CONTROLS

FIG. 146 TRACTOR PROTECTION VALVE

1	PAOFF	06853	279000	VALVE, AIR TRACTOR PROTECTION	1
---	-------	-------	--------	-------------------------------------	---

END OF FIGURE

146-1

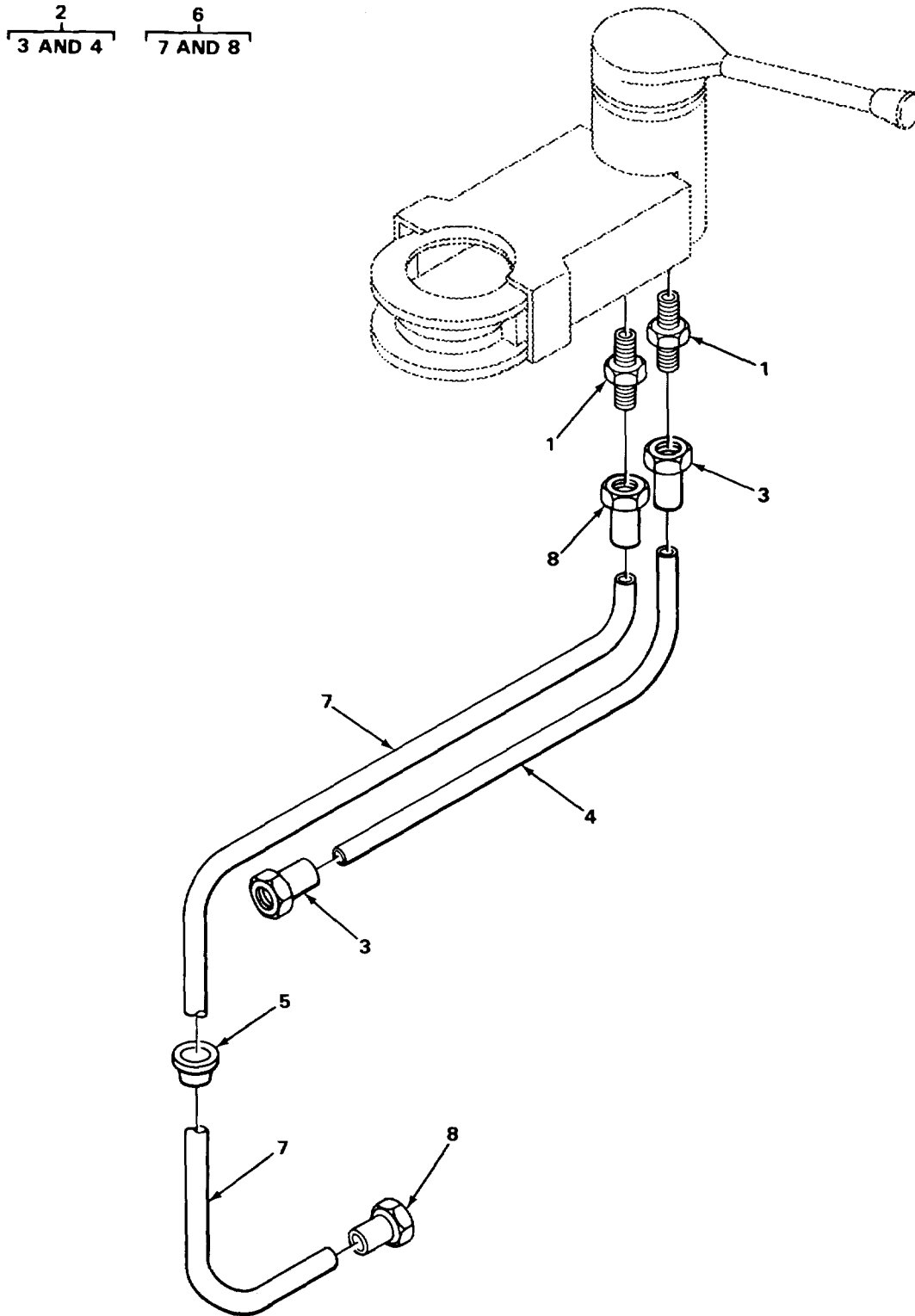

FIGURE 147. HAND BRAKE VALVE AND CONNECTIONS

TA215271

SECTION II

TM5-3810-294-20P

(1) ITEM NO	(2) SMR CODE	(3) FSCM	(4) PART NUMBER	(5) DESCRIPTION AND USABLE ON CODES (UOC)	(6) QTY
GROUP 1211 TRAILER BRAKE CONNECTIONS AND CONTROLS					
FIG. 147 HAND BRAKE VALVE AND CONNECTIONS					
1	PFOZZ	96906	MS5150CA6	ADAPTER, STRAIGHT	2
2	XDOFF	27315	82CP31ID2	HOSE ASSEMBLY BRAKE VALVE TO CHECK..... VALVE.....	1
5	XDOZZ	79497	G1124	GROMMET, NONMETALLIC FLOORBOARD.....	1
6	PFOFZ	27315	82CP311D10	HOSE ASSEMBLY, HAND BRAKE VALVE TO..... TREADLE VALVE	1

END OF FIGURE

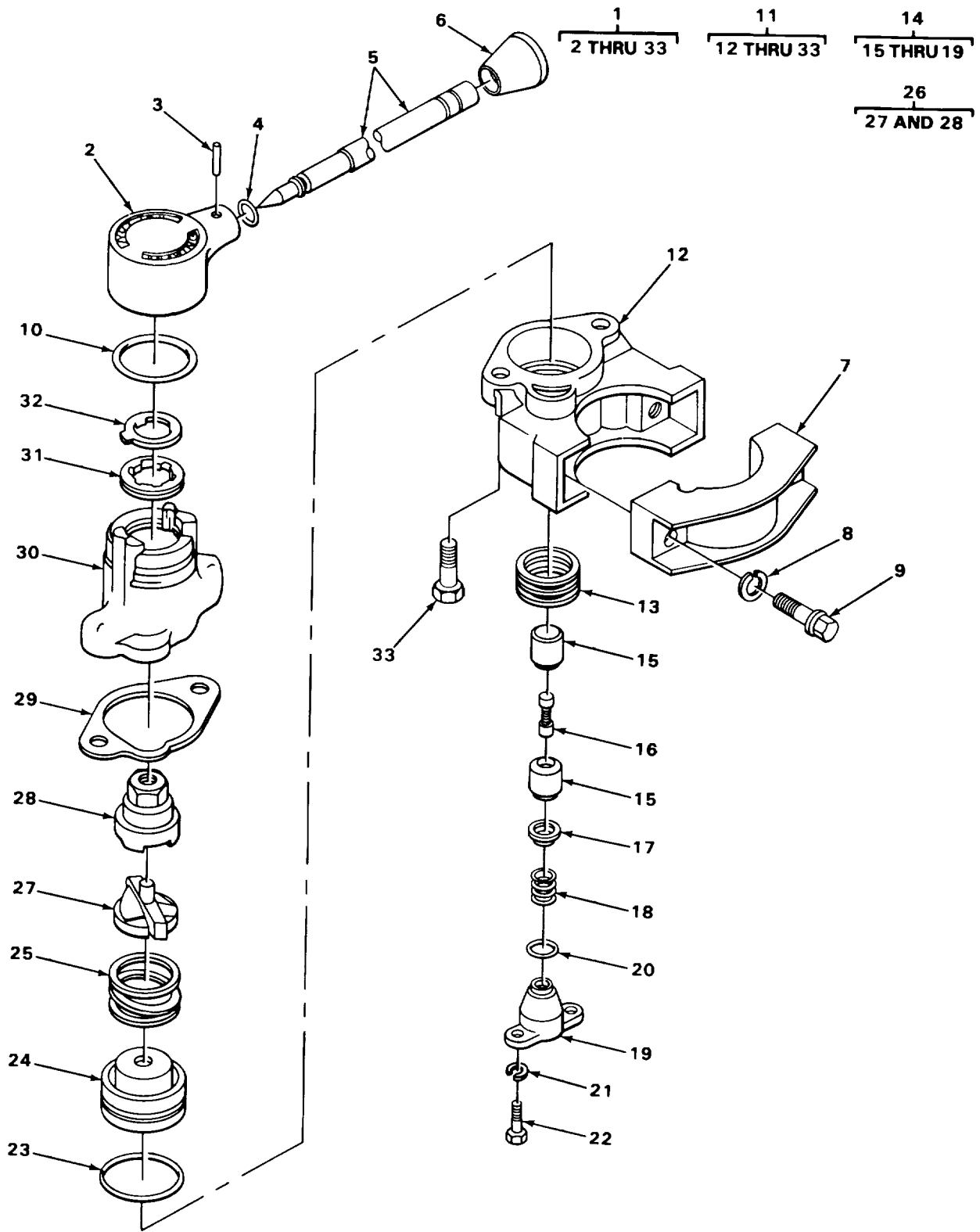

FIGURE 148. HAND BRAKE VALVE ASSEMBLY

(1) ITEM NO	(2) SMR CODE	(3) FSCM	(4) PART NUMBER	(5) DESCRIPTION AND USABLE ON CODES (UOC)	(6) QTY
GROUP 1211 TRAILER BRAKE CONNECTIONS AND CONTROLS					
FIG. 148 HAND BRAKE VALVE ASSEMBLY					
1	PAOFF	06853	275107	VALVE , HAND CCNTROL, MANUAL, BRAKE..... ACTUATING.....	1
6	PAOZZ	06853	246226	KNOB HANDLE	1
7	PFOZZ	06853	240775	STRAP, RETAINING VALVE	1
8	PFOZZ	06853	233997	WASHER, LOCK CLAMP MOUNTIN G	2
9	PFOZZ	97907	9030495	BOLT, MACHINE MOUNTING CLAMP TO..... VALVE BODY.....	2
11	XDOFF	06853	276270	VALVE ASSEMBLY	1
26	PFOFF	06853	277587	CAM ASSEMBLY HANDLE LOADED, VALVE	1
				PISTON DRIVING	

END OF FIGURE

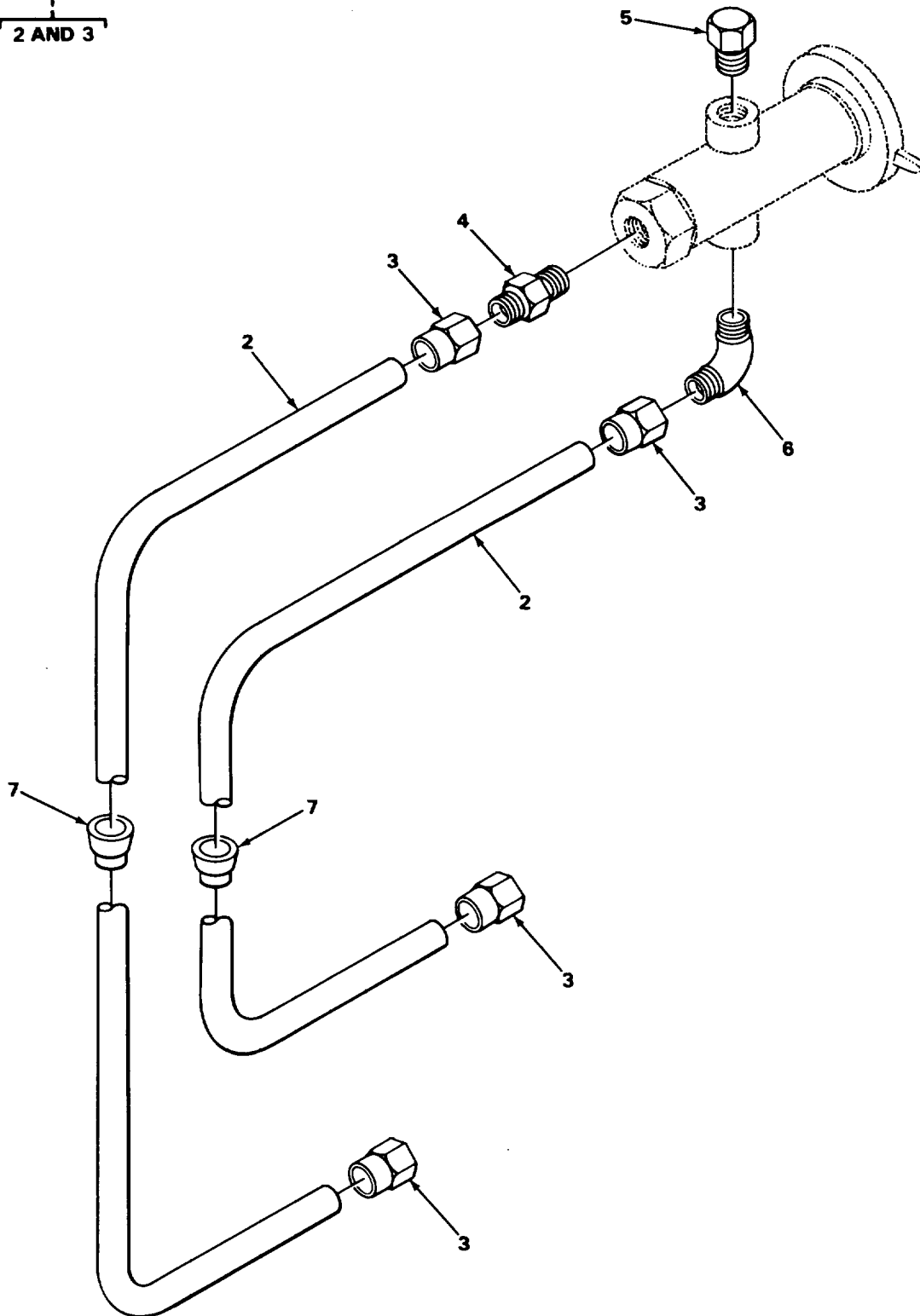
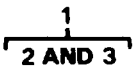

FIGURE 149. TRACTOR PROTECTION CONTROL VALVE AND CONNECTIONS

SECTION II

TM5-3810-294-20P

(1) ITEM NO	(2) SMR CODE	(3) FSCM	(4) PART NUMBER	(5) DESCRIPTION AND USABLE ON CODES (UOC)	(6) QTY
GROUP 1211 TRAILER BRAKE CONNECTIONS AND CONTROLS					
FIG. 149 TRACTOR PROTECTION CONTROL VALVE AND CONNECTIONS					
1	PFOFZ	27315	820P311DIO	HOSE ASSEMBLY, TRACTOR PROTECTION VALVE.....	2
4	PAOZZ	96906	MS51500A6-2	ADAPTER, STRAIGHT.....	1
5	XBOZZ	27315	44Z226D014	PLUG, PIPE VALVE.....	1
6	PAOZZ	96906	MS51504A6-2	ELBOW, PIPE TO TUBE	1
7	XDOZZ	79497	G1124	GROMMET, NONMETALLIC FLOORBOARD	2

END OF FIGURE

1
2 THRU 12

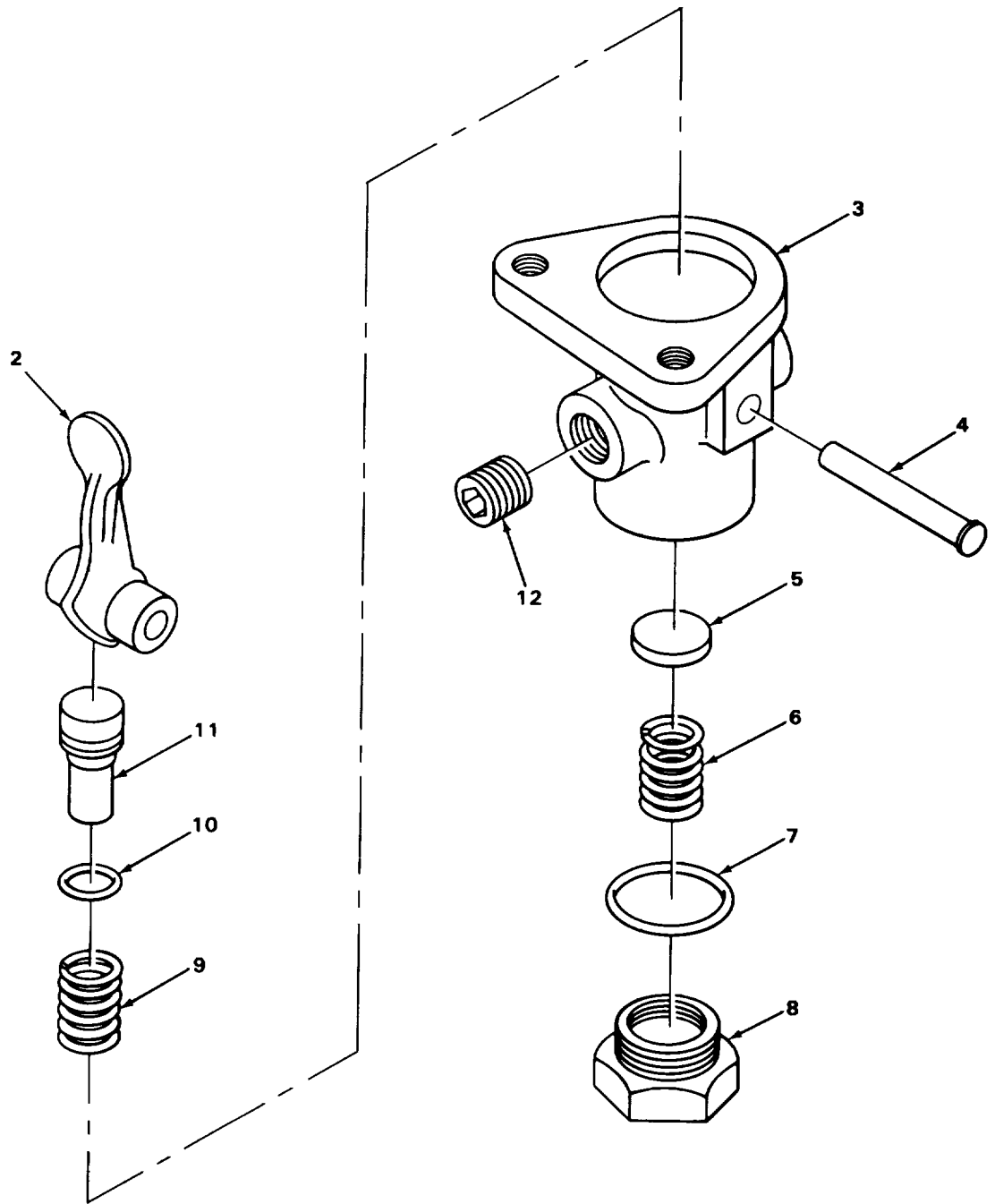

TA21527B

FIGURE 150. TRACTOR PROTECTION CONTROL VALVE

SECTION II

TM5-3810-294-20P

(1) ITEM NO	(2) SMR CODE	(3) FSCM	(4) PART NUMBER	(5) DESCRIPTION AND USABLE ON CODES (UOC)	(6) QTY
-------------------	--------------------	-------------	-----------------------	--	------------

GROUP 1211 TRAILER BRAKE CONNECTIONS
AND CCNTROLS

FIG. 150 TRACTOR PROTECTION CONTROL
VALVE

1	PAOFF	06853	229623	VALVE ASSEMBLY TRACTOR PROTECTION.....	1
12	PFOZZ	79470	3152X2	PLUG, PIPE	1

END OF FIGURE

150-1

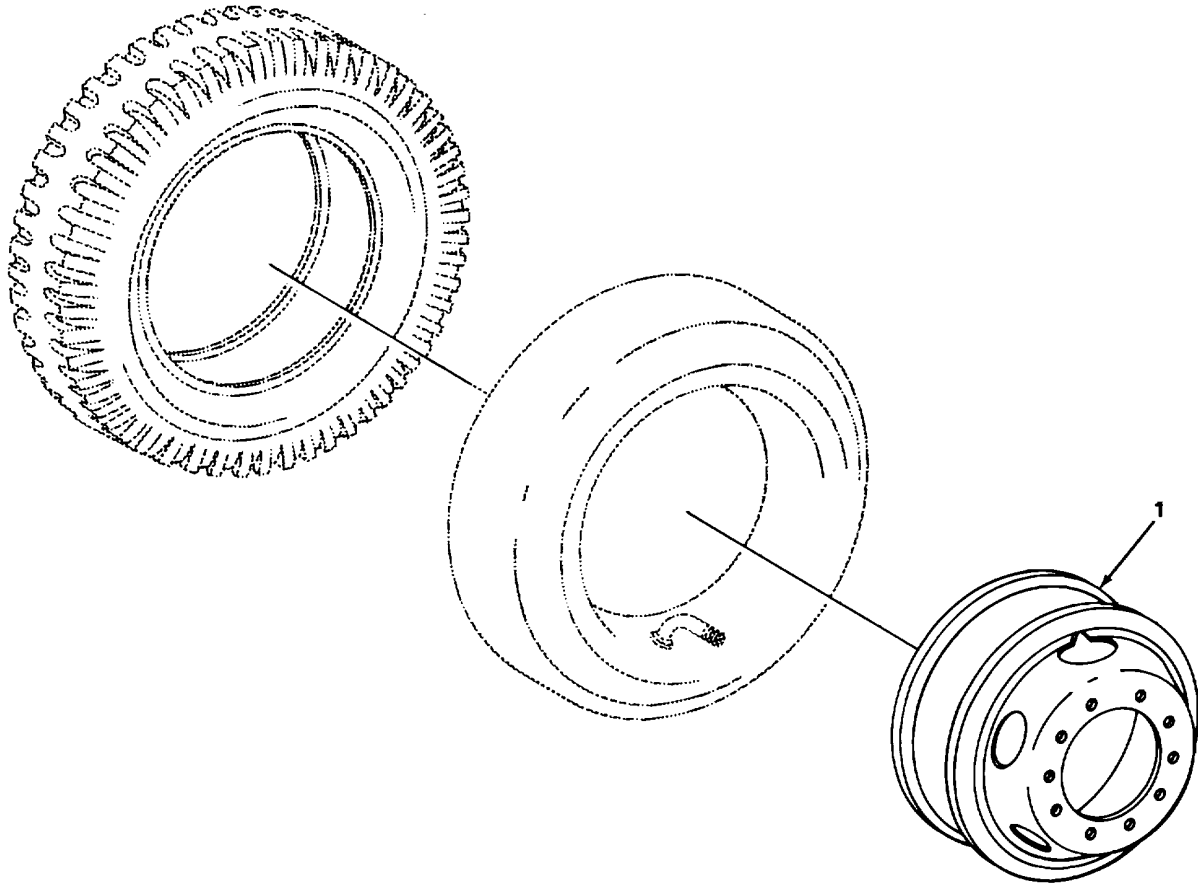

FIGURE 151. WHEEL

SECTION II

TM5-3810-294-20P

(1) ITEM NO	(2) SMR CODE	(3) FSCM	(4) PART NUMBER	(5) DESCRIPTION AND USABLE ON CODES (UOC)	(6) QTY
-------------------	--------------------	-------------	-----------------------	--	------------

GROUP 13 WHEELS AND TRACKS

GROUP 1311 WHEEL ASSEMBLY

FIG. 151 WHEEL

1	PFOZZ	56442	KC6023	WHEEL, MOUNTING PNEUMATIC TIRE	11
---	-------	-------	--------	--------------------------------------	----

END OF FIGURE

151-1

1
2

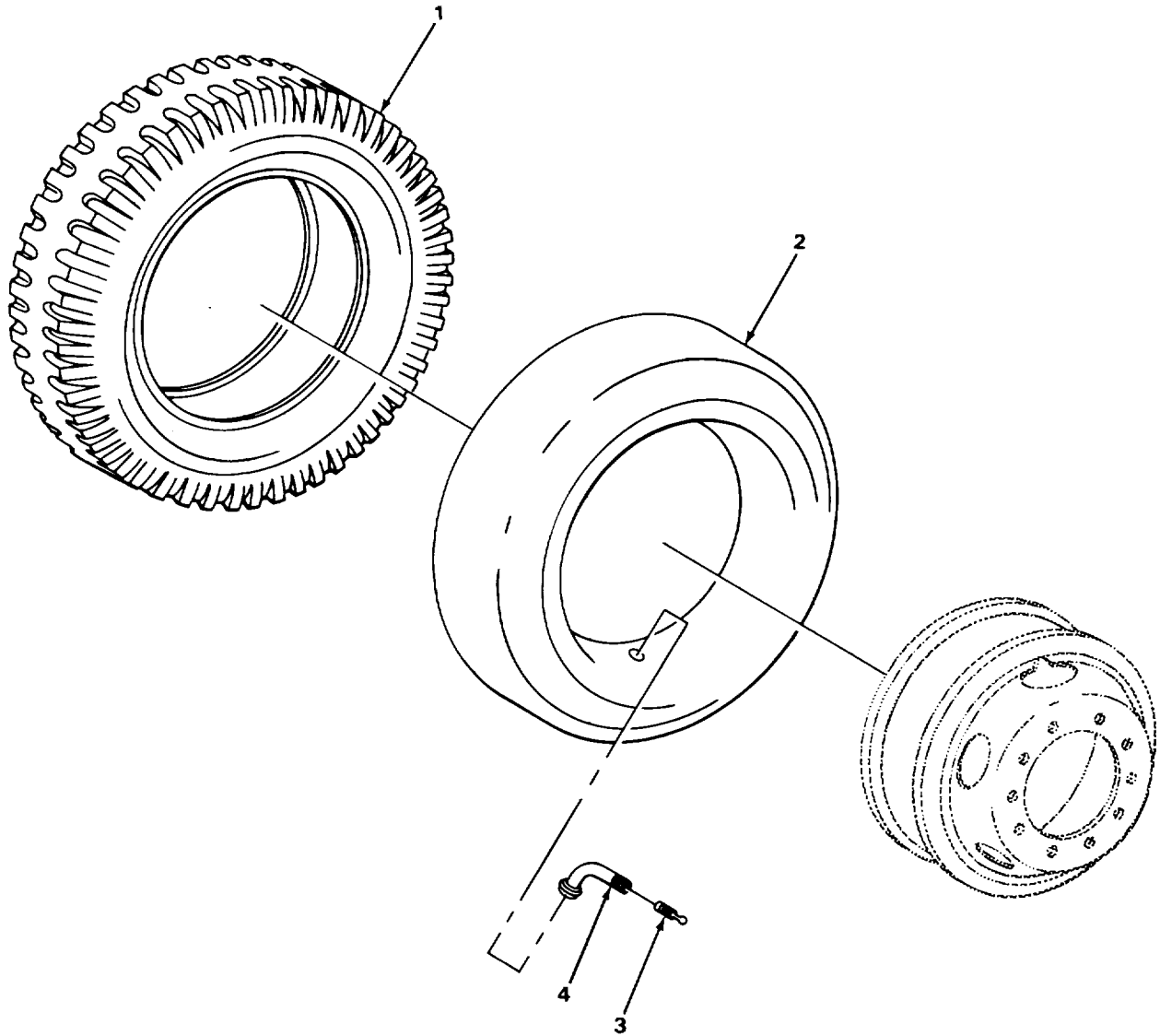

FIGURE 152. TIRE AND TUBE

SECTION II

TM5-3810-294-20P

(1) ITEM NO	(2) SMR CODE	(3) FSCM	(4) PART NUMBER	(5) DESCRIPTION AND USABLE ON CODES (UOC)	(6) QTY
GROUP 1313 TIRES, TUBES, TIRE CHAINS					
FIG. 152 TIRE AND TUBE					
1	PFOHH	79934	14.00-20	TIRE, PNEUMATIC CRANE.....	11
2	PAOZZ	96906	MS35392-18	INNER TUBE REINFORCING, SHOCK ABSORBING	11
3	PFOZZ	17875	100AH	VALVE CORE HIGH TEMPERATURE, AIR..... RETAINING	11
4	XDOZZ	53477	7442	VALVE EXTENSION STEM FITTING.	4
4	PFOZZ	53477	6284	VALVE EXTENSION STEM FITTING.....	2

END OF FIGURE

- 1
- 2 THRU 24
- 15
- 16 THRU 22

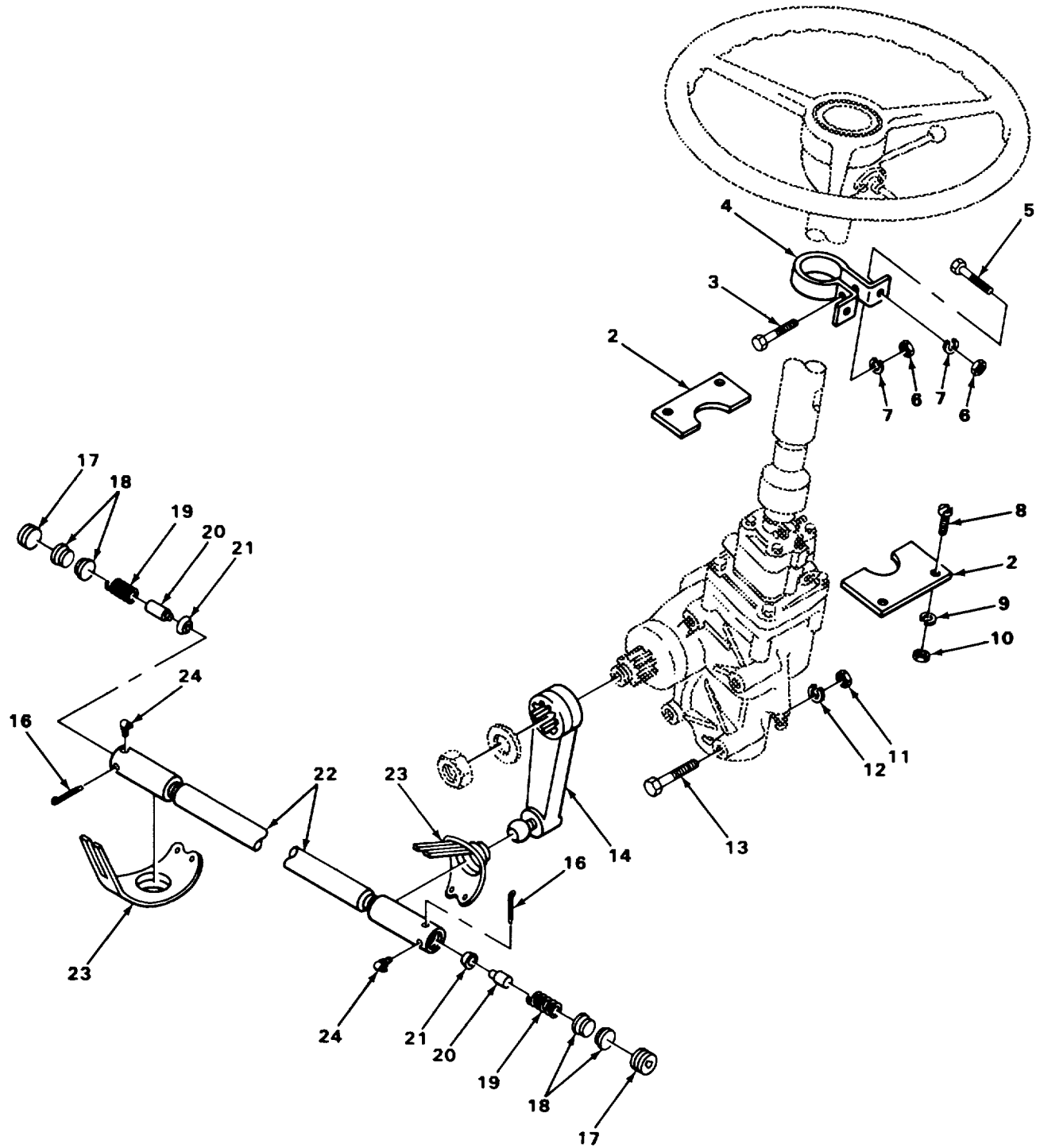

FIGURE 153. CRANE STEERING LINKAGE

SECTION II

TM5-3810-294-20P

(1) ITEM NO	(2) SMR CODE	(3) FSCM	(4) PART NUMBER	(5) DESCRIPTION AND USABLE ON CODES (UOC)	(6) QTY
GROUP 14 STEERING					
GROUP 1407 POWER STEERING GEAR ASSEMBLY					
FIG. 153 CRANE STEERING LINKAGE					
14	XDOZZ	7764C	042033	ARM STEERING	1
15	PFOZZ	27315	806N44	DRAG LINK, STEERING	1
16	XDOZZ	27315	22C1VC89	PIN, COTTER DRAG LINK.....	2
17	XDOZZ	59875	28DP24	PLUG, DRAG LINK	2
18	PFOZZ	59875	28DB25	BEARING, WASHER, DRAG LINK	4
19	PFOZZ	98349	28DS13	SPRING, HELICAL DRAG LINK.....	2
20	PFOZZ	59875	28D0M53	PIN, SHCULDER, DRAG LINK.....	2
21	PFOZZ	59875	28DE9	SEAT, DRAG LINK BEAR SPRING.....	2
22	XDOZZ	9834S	L28HDK122	HOUSING DRAG LINK.....	1
23	PFOZZ	98349	L28HCIA1	BOOT, DRAG LINK.....	2
24	PFOZZ	96906	M5S15003-6	FITTING, LUBRICATION DRAG LINK ..	2

END OF FIGURE

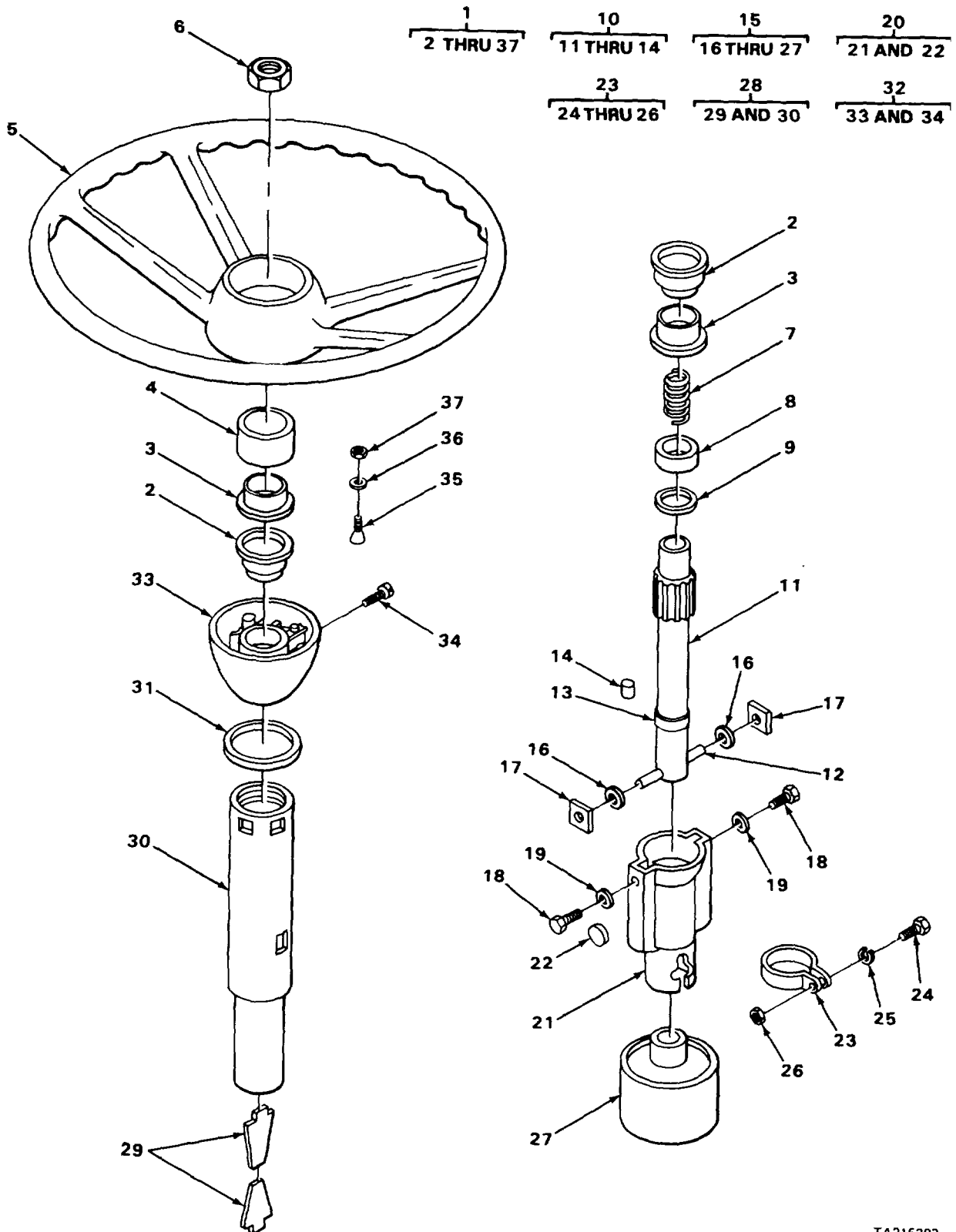

FIGURE 154. STEERING COLUMN AND RELATED PARTS

SECTION II

TMS-3810-294-20P

(1) ITEM NO	(2) SMR CODE	(3) FSCM	(4) PART NUMBER	(5) DESCRIPTION AND USABLE ON CODES (UOC)	(6) QTY
GROUP 1407 POWER STEERING GEAR ASSEMBLY					
FIG. 154 STEERING COLUMN AND RELATED PARTS					
1	XDOFF	77640	UC34277	COLUMN ASSEMBLY STEERING.....	1
5	PFOZZ	77915	61-621	STEERING WHEEL	1
18	PFOZZ	96906	MS90726-1	SCREN,CAP,HEXAGON	2
19	XDOZZ	77640	028315	WASHER,KEY	2
23	PFOOO	77640	475183A1	CLAMP ASSEMBLY LOOP,COUPLING	1
24	PFOZZ	96906	MS90727-66	SCREW,CAP HEXAGON	1
25	PFOZZ	96906	MS35338-46	WASHER,LOCK	1
26	PFOZZ	96906	MS51967-8	NUT,PLAIN HEXAGON	1
35	PFOZZ	77640	021193	BOLT,CLAMP CLAMPING	2
36	PFOZZ	77640	G106261	WASHER*FLAT	2
37	FOZZ	7640	025082	NUT,SELF-LOCKING..	2

END OF FIGURE

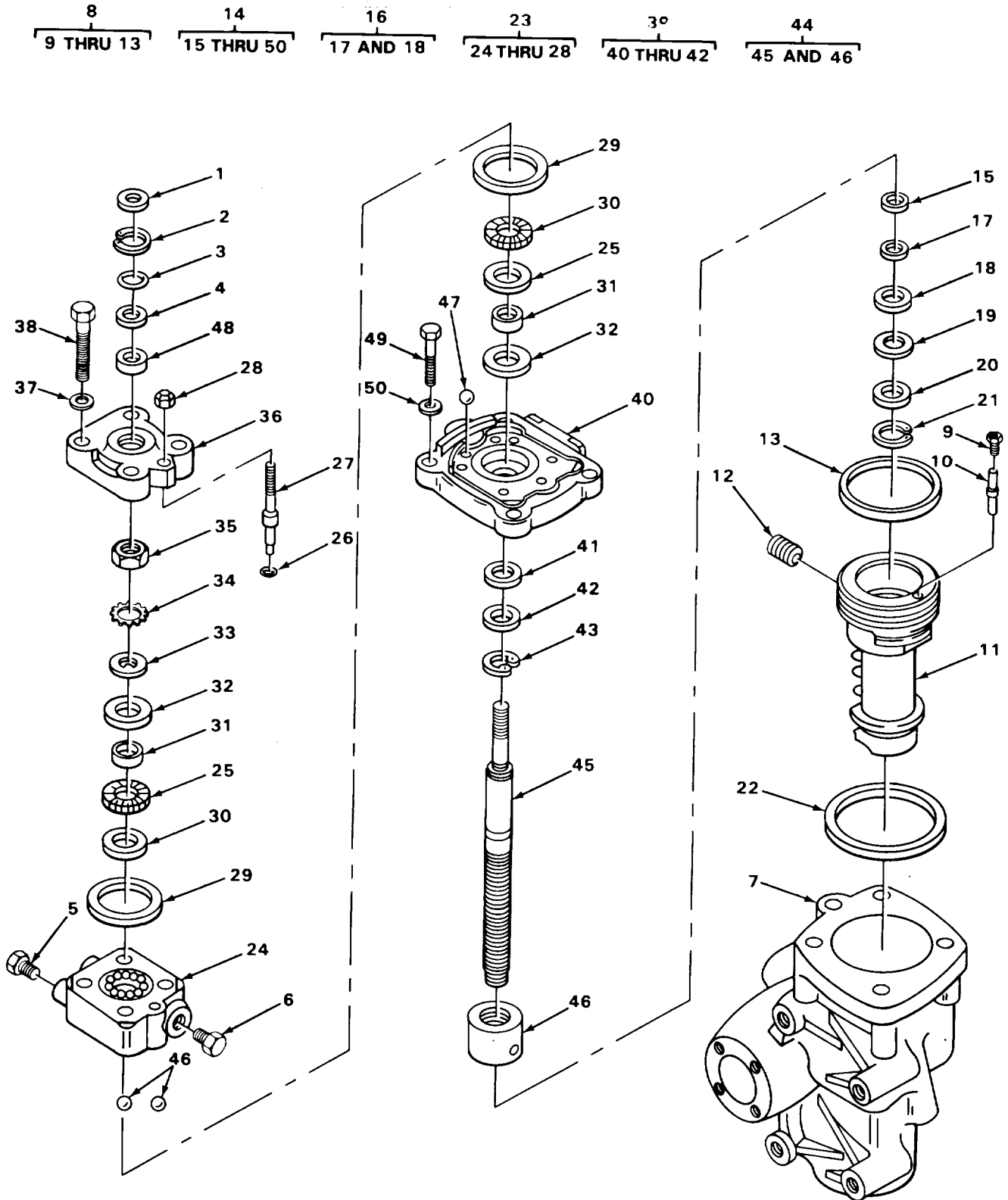

TA227718

FIGURE 155. STEERING GEAR SUB ASSEMBLY

SECTION II

TMS-3810-294-20P

(1)	(2)	(3)	(4)	(5)	(6)
ITEM	SMR	FSCM	PART	DESCRIPTION AND USABLE ON CODES (UOC)	QTY
NO	CODE		NUMBER		

GROUP 1407 POWER STEERING GEAR ASSEMBLY

FIG. K55 STEERING GEAR SUB ASSEMBLY

5	XBOZZ	77640	036138	PLUG ASSEMBLY WORM SHAFT COVER	1
6	XBOZZ	77640	036137	PLUG ASSEMBLY WORM SHAFT COVER	1

END OF FIGURE

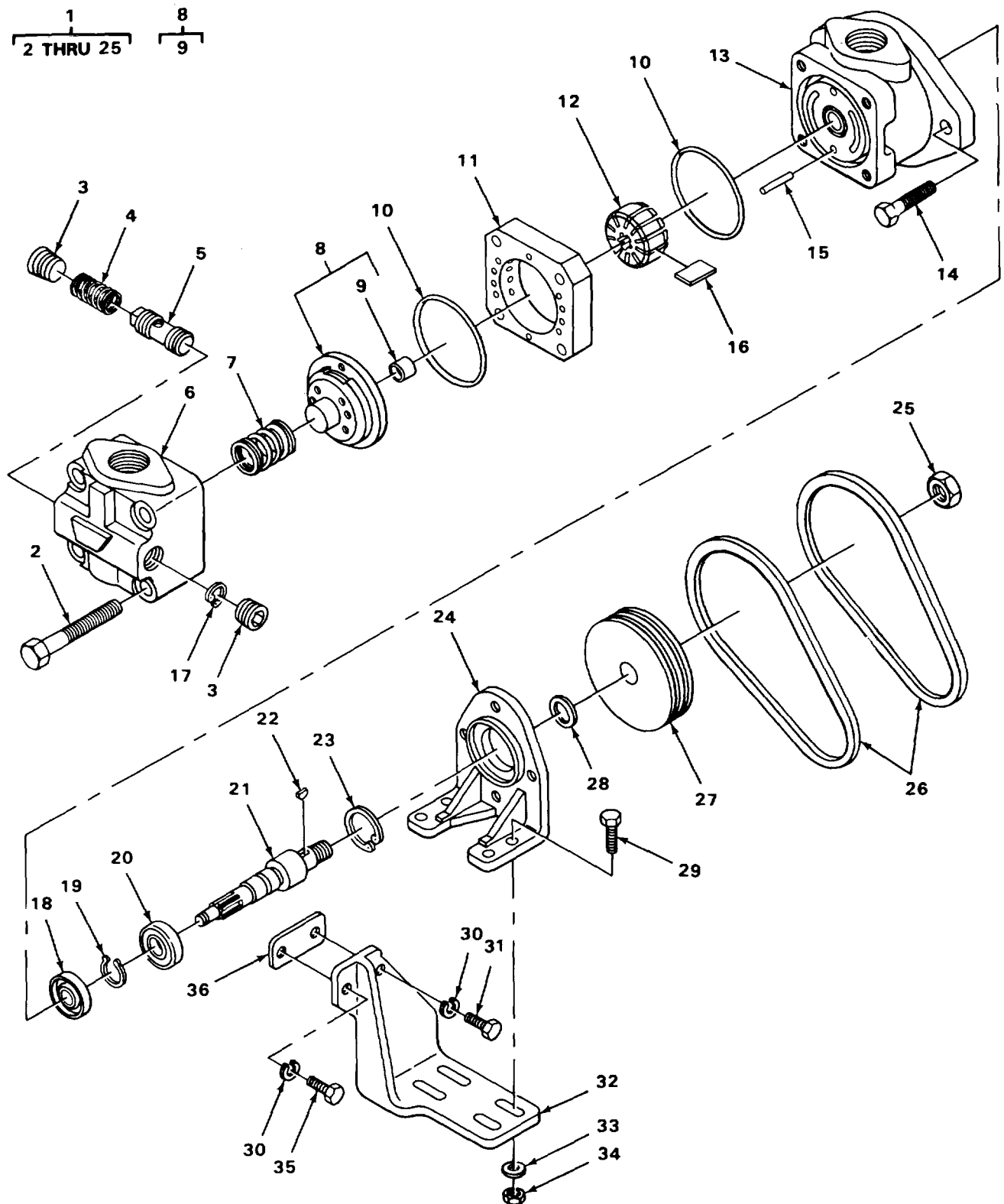

TA215321

FIGURE 156. HYDRAULIC PUMP ASSEMBLY, POWER STEERING

SECTION II

TMS-3810-294-20P

(1) ITEM NO	(2) SMR CODE	(3) FSCM	(4) PART NUMBER	(5) DESCRIPTION AND USABLE ON CODES (UOC)	(6) QTY
				GROUP 1410 HYDRAULIC PUMP OR FLUID MOTOR ASSEMBLY	
				FIG. 156 HYDRAULIC PUMP ASSEMBLY, POWER STEERING	
1	PFOFF	62983	V20F2P9S3B8F11	PUMP,ROTARY POWER STEERING	1
2	PFOZZ	62983	9431	SCREW,CAP,HEXAGON COVER	4
14	PFOZZ	62983	1273	SCREW,CAP,HEXAGON BODY TO BRACKET.....	2
16	PFOZZ	62983	923493	VANE SET,ROTARY PUMP PART OF KIT	12
				P/N 217992R93	
22	PFOZZ	96906	MS35756-16	KEY,WOODRUFF PULLEY	1
26	PAOZZ	96906	MS51067-41-2	BELTS,V,MATCHED SET PUMP,TWO	1
				MATCHED BELTS.....	
29	PAOZZ	29930	354921R1	BOLT,MACHINE	4
30	PFOZZ	96906	MS35338-46	WASHER,LOCK BRACKET	2
31	PFOZZ	29930	354922R1	SCREW,CAP,HEXAGON	1
32	XDOZZ	31007	4052520R1	BRACKET PUMP MOUNTING	1
33	PFOZZ	29510	670278C1	WASHER,FLAT PUMP TC BRACKET	4
34	PFOZZ	29510	21070R1	NUT,PLAIN,HEXAGCN PUMP	4
35	PFOZZ	96906	MS90728-63	SCREW,CAP,HEXAGON BRACKET TO FUEL.....	2
				PUMP PAD	
36	PFOZZ	79150	D27094A	GASKET BRACKET PART OF KIT P/N 133476R92	1

END OF FIGURE

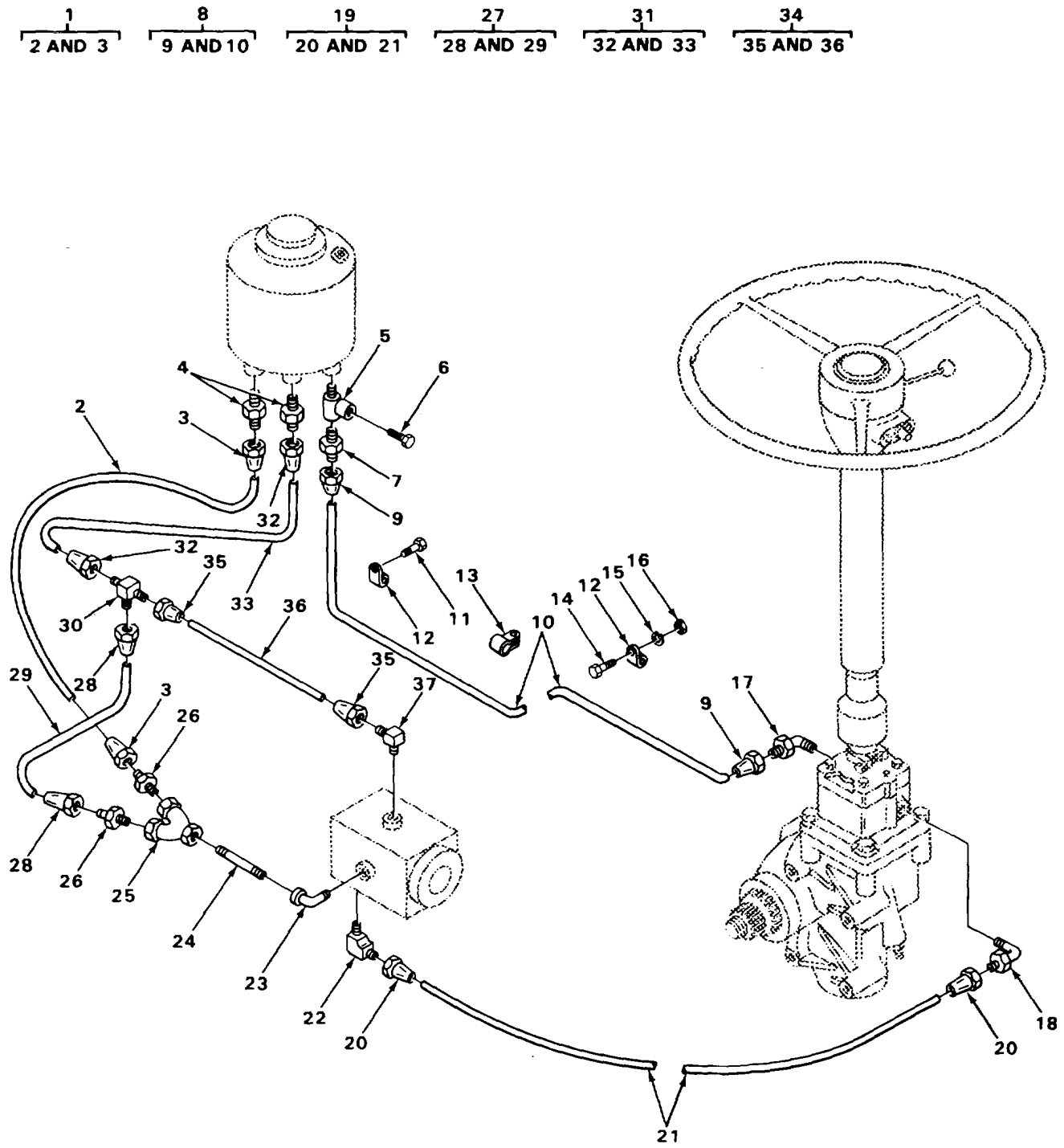

TA215296

FIGURE 157. POWER STEERING LINES AND FITTINGS

SECTION II

TMS-3810-294-20P

(1) ITEM NO	(2) SMR CODE	(3) FSCM	(4) PART NUMBER	(5) DESCRIPTION AND USABLE ON CODES (UOC)	(6) QTY
GROUP 1411 HOSES, LINES, FITTINGS					
FIG.157 POWER STEERING LINES AND FITTINGS					
1	PFOOO	27315	820P316D3	HOSE ASSEMBLY, STEERING	1
2	MOOZZ	19207	2665-16X68-00-68	.HOSE MAKE FROM HOSE P/N 2665- 16X68-00	1
3	XDOZZ	00624	4730-16	FITTING	2
4	PFOZZ	96906	MS51500A16	ADAPTER,STRAIGHT	2
5	PFOZZ	01276	2092-8-85	TEE,PIPE RESERVOIR.....	1
6	PFOZZ	79470	3152X8	PLUG,PIPE,HEXAGCN RESERVOIR	1
7	PFOZZ	96906	MS515008-8	ADAPTER,STRAIGHT,MALE,HOSE TO RESERVOIR.....	1
8	PFOOO	27315	820P312D4	HOSE ASSEMBLY STEERING	1
9	XDOZZ	00624	4730-8-8	.FITTING	2
10	MOOZZ	19207	2665-81X50-00-15	.HOSE MAKE FROM HOSE P/N 2665- 8X150-00	1
11	PFOZZ	96906	MS90728-8	SCREW,CAP,HEXAGON HOSE CLAMP	1
12	PFOZZ	01276	900729-11	CLAMP,LOOP STEERING	2
13	PFOZZ	01276	900729-6	CLAMP,LOOP STEERING	1
14	PFOZZ	96906	MS35206-281	SCREW,MACHINE HOSE CLAMP	1
15	PFOZZ	96906	MS35338-44	WASHER,LOCK HOSE CLAMP.....	1
16	PFOZZ	96906	MS51967-2	NUT,PLAIN,HEXAGON HOSE CLAMP.....	1
17	PFOZZ	96906	MS51527A8	ELBOW,TUBE TO BOSS STEERING GEAR... ..	1
18	PFOZZ	79470	C5515X6X6	ELBOW,TUBE TO BOSS STEERING GEAR... ..	1
19	PFOOO	27315	820P312D3	HOSE ASSEMBLY, STEERING	1
20	XDOZZ	00624	4730-8-8	.FITTING	2
21	MOOZZ	19207	2665-8X73-00-73	.HOSE MAKE FROM HOSE P/N 2665-8X73- 00	1
22	PFOZZ	96906	MS51528B8	ELBOW,TUBE TO BOSS STEERING PUMP	1
23	PFOZZ	27315	2414V022	ELBOW,PIPE	1
24	XDOZZ	27315	23-8100J1438	NIPPLE,PIPE	1
25	XDOZZ	27315	25-8100J1438	TEE,Y-BRANCH	1
26	PFOZZ	98660	A1000C16-20	ADAPTER,STRAIGHT, MALE1HOSE	2
27	PFODO	27315	820P316D5	HOSE ASSEMBLY, STEERING	1
28	XDOZZ	00624	4730-16	FITTING	2
29	MOOZZ	19207	2665-16X22-00-22	.HOSE MAKE FRCM HOSE P/N 2665- 16X22-00	1
30	XDOZZ	79470	C5705X16	TEE UNION	1
31	PFOOO	27315	820P316D2	HOSE ASSEMBLY STEERING.....	1
32	XDOZZ	00624	4730-16	.FITTING	2
33	MOOZZ	19207	2665-16X54-00-54	.HOSE MAKE FROM HOSE P/N 2665- 16X54-00	1
34	PFOOO	27315	820P31604	HOSE ASSEMBLY, STEERING	1
35	XDOZZ	00624	4730-16	.FITTING	2
36	MOOZZ	19207	2665-16X18-50-18	.HOSE MAKE FRCM HOSE P/N 2665- 16X18-50	1
37	XDOZZ	79470	C5515X16X12	ELBOW.PIPE	1

END OF FIGURE

1
2 THRU 8

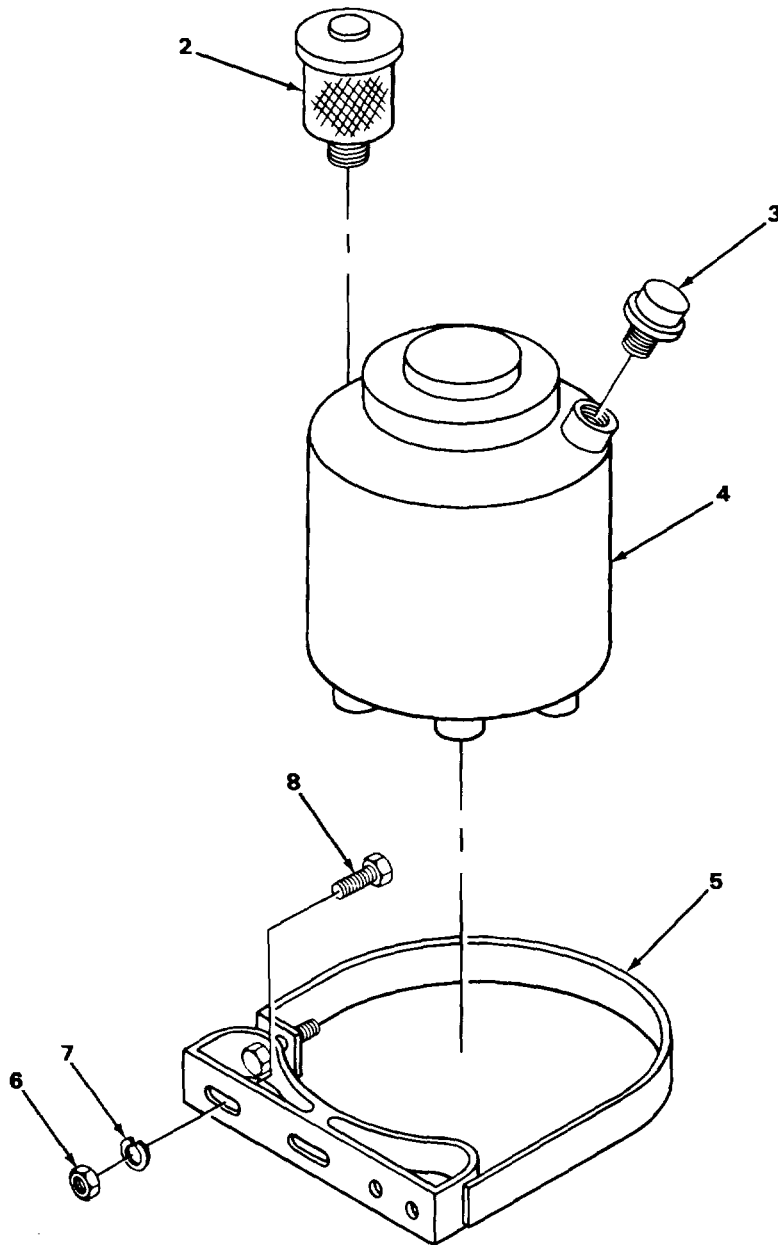

TA215324

FIGURE 158. POWER STEERING FILTER AND RESERVOIR

SECTION II

TMS-3810-294-20P

(1) ITEM NO	(2) SMR CODE	(3) FSCM	(4) PART NUMBER	(5) DESCRIPTION AND USABLE ON CODES (UOC)	(6) QTY
-------------------	--------------------	-------------	-----------------------	--	------------

GROUP 1413 TANKS, RESERVOIRS

FIG. 158 POWER STEERING FILTER AND RESERVOIR

1	XDOOO	94431	38648	RESERVOIR ASSEMBLY STEERING	1
2	PFOZZ	94431	31035	FILTER RESERVOIR	1
3	XDOZZ	94431	612	BREATHER RESERVOIR	1
4	XDOZZ	94431	38645	RESERVOIR STEERING	1
5	XDOZZ	94431	31037	BAND RESERVOIR MOUNTING	2
6	PFOZZ	96906	MS51967-8	NUT,PLAIN HEXAGON RESERVOIR	4
				MOUNTING	
7	PFOZZ	96906	MS35338-46	WASHER.LOCK RESERVOIR MOUNTING...	4
8	PFOZZ	96906	MS18154-58	SCREW.CAP,HEXAGON RESERVOIR	4
				MOUNTING	

END OF FIGURE

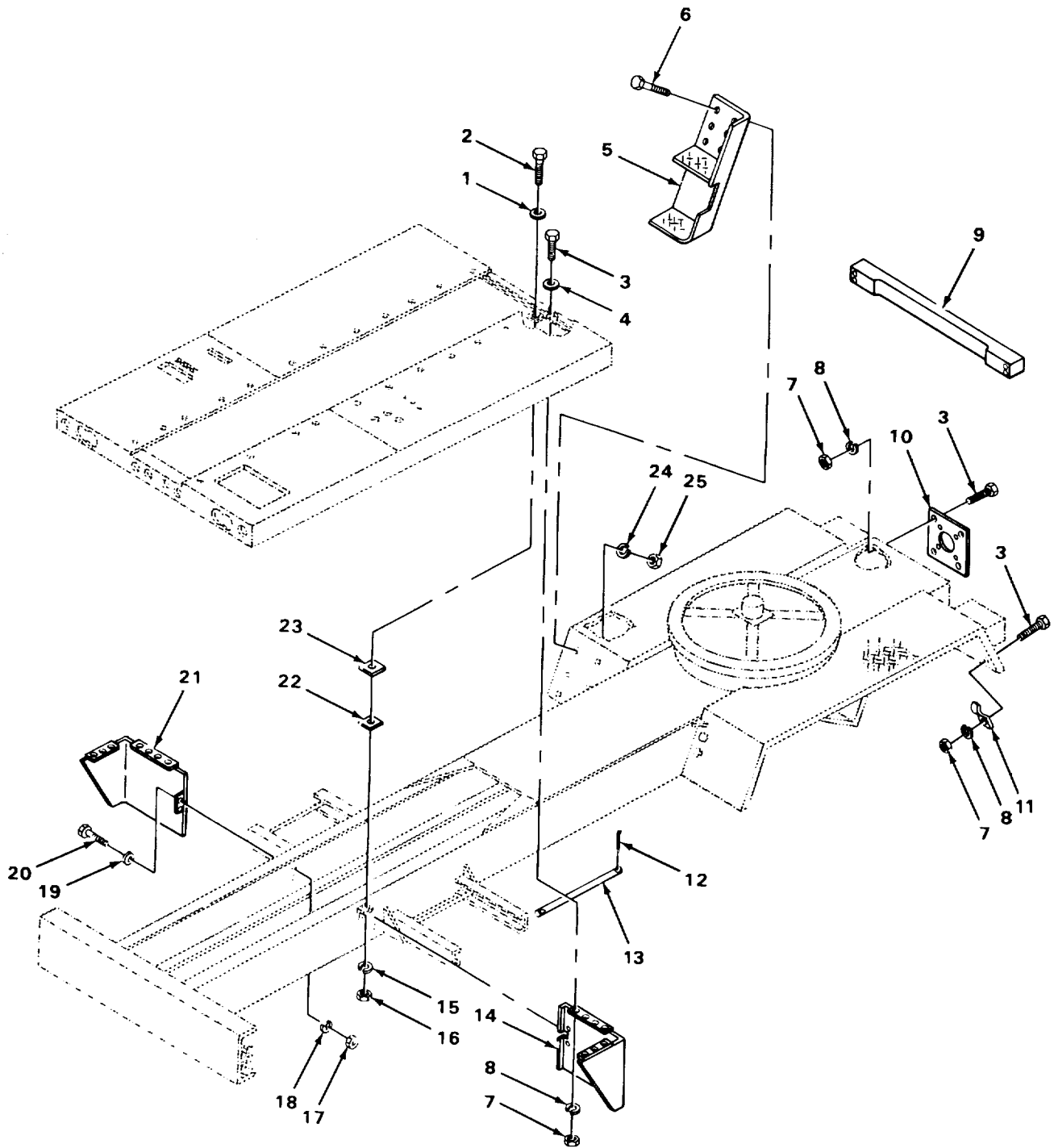

TA215297

FIGURE 159. CAB AND BODY ASSEMBLY

SECTION II

TMS-3810-294-20P

(1) ITEM NO	(2) SMR CODE	(3) FSCM	(4) PART NUMBER	(5) DESCRIPTION AND USABLE ON CODES (UOC)	(6) QTY
GROUP 15 FRAME, TOWING ATTACHMENTS, DRAWBARS AND ARTICULATION SYSTEMS					
GROUP 1501 FRAME ASSEMBLY					
FIG. 159 CAB AND BODY ASSEMBLY					
1	PFOZZ	96906	MS27183-24	WASHER,FLAT PLATFORM MOUNTING	6
2	PFOZZ	96906	MS90728-190	SCREW CAP,HEXAGCN ... PLATFORM MOUNTING	6
3	PFOZZ	96906	MS90725-6	SCREW,CAP,HEXAGON SKIRT MOUNTING...	24
4	PFOZZ	96906	MS27183-9	WASHER,FLAT SKIRT MOUNTING	8
5	XDOZZ	27315	832P100	STEP REAR.....	1
6	PFOZZ	96906	MS18154-58	SCREW,CAP HEXAGON STEP MOUNTING	6
7	PFOZZ	96906	MS51967-2	NUT,PLAIN HEXAGON ACCESS COVER.....	24
8	PFOZZ	96906	MS35338-44	WASHER,LOCK ACCESS COVER MOUNTING	24
9	XDOZZ	27315	18H4041D124	BUMPER,VEHICULAR	1
10	XDOZZ	27315	827T341	COVER ACCESS	2
11	XDOZZ	27315	816T842	BRACKET WIRING HARNESS	2
12	PFOZZ	96652	LHCOT3	PIN,LOCK JACK FLOAT BRACKET PIN.....	4
13	XDOZZ	27315	819T161	PIN JACK FLOAT BRACKET	2
14	XDOZZ	27315	827N373-D3	SKIRT LEFT HAND,PLATFORM.....	1
15	PFOZZ	96906	MS35338-51	WASHER,LOCK PLATFORM MOUNTING	6
16	PFOZZ	96906	MS51967-23	NUT,PLAIN,HEXAGCN PLATFORM MOUNTING	6
17	PFOZZ	96906	MS51967-5	NUT,PLAIN,HEXAGCN SKIRT MOUNTING	4
18	PFOZZ	96906	MS35338-45	WASHER,LOCK SKIRT MOUNTING	4
19	PFOZZ	96906	MS27183-11	WASHER,FLAT SKIRT MCUNTING	4
20	PFOZZ	96906	MS90725-31	BOLT,MACHINE SKIRT MOUNTING	4
21	XDOZZ	27315	827N373D1	SKIRT RIGHT HANDO,PLATFORM	1
22	PFOZZ	27315	820T427D2	SHIM,PLATFORM	6
23	XDOZZ	27315	820T427D1	SHIM PLATFORM	6
24	PFOZZ	96906	MS35338-46	WASHER,LOCK STEP MOUNTING	6
25	PFOZZ	96906	MS51961-8	NUT,PLAIN,HEXAGCN STEP MOUNTING....	6

END OF FIGURE

1
2 THRU 10

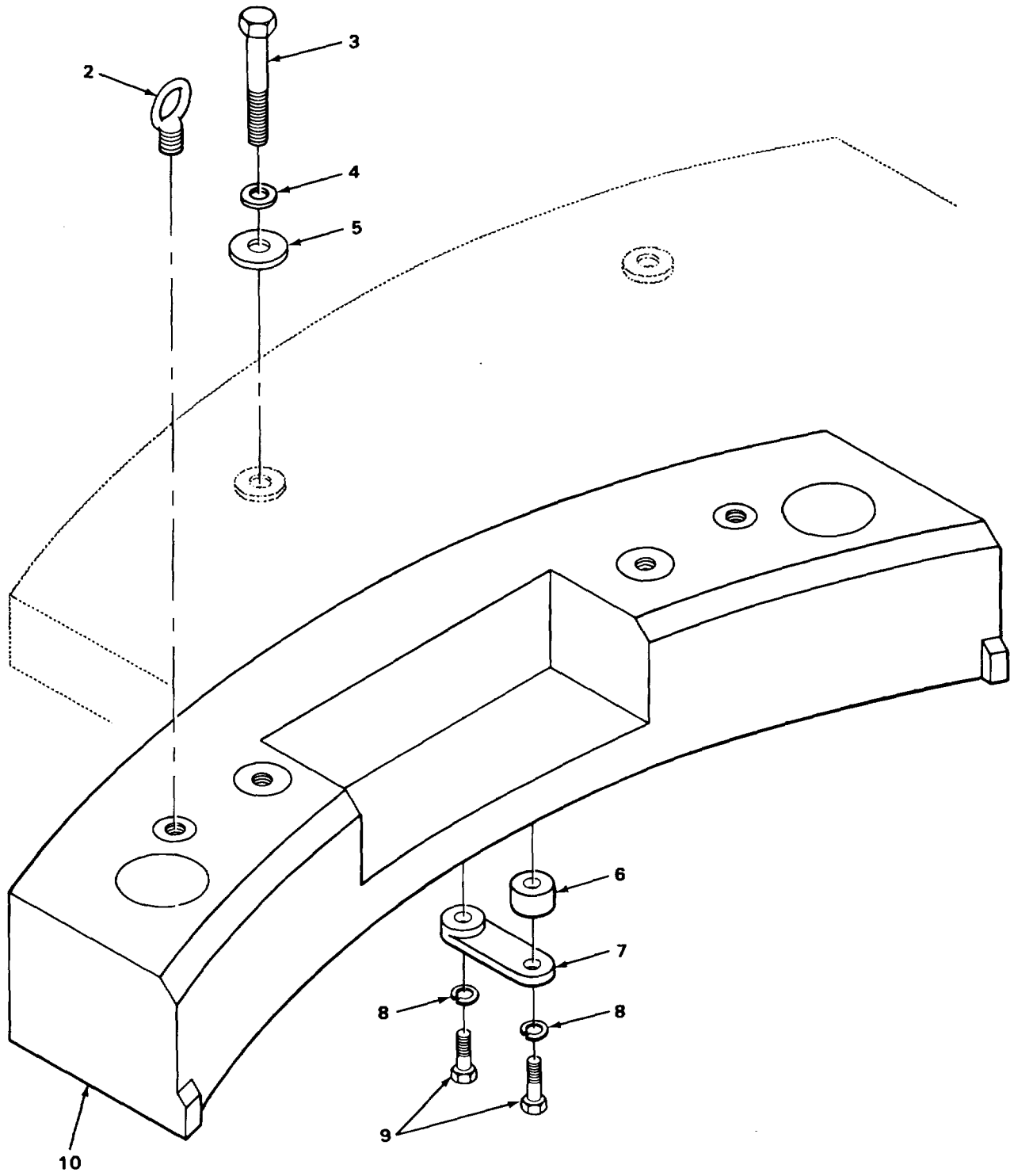

TA215298

FIGURE 160. COUNTERWEIGHT ASSEMBLY

SECTION II

TMS-3810-294-20P

(1) ITEM NO	(2) SMR CODE	(3) FSCM	(4) PART NUMBER	(5) DESCRIPTION AND USABLE ON CODES (UOC)	(6) QTY
-------------------	--------------------	-------------	-----------------------	--	------------

GROUP 1502 COUNTERWEIGHTS

FIG. 160 COUNTERWEIGHT ASSEMBLY

1	XDOOO	27315	2100P98-1	COUNTERWEIGHT CRANE	1
2	XDOZZ	71177	3125	.BOLT,EYE COUNTERWEIGHT	2
3	XDOZZ	27315	220T374	.BOLT,MACHINE COUNTERWEIGHT	2
				MOUNTING	
4	PFOZZ	96906	MS27183-29	.WASHER ,FLAT CCOUNTERWEIGHT MOUNTING ..	2
5	XDOZZ	27315	218T575	.SPACER MOUNTING BOLT	2
6	XDOZZ	27315	218T573	.SPACER KEEPER PLATE	2
7	XDOZZ	27315	218T574	.PLATE KEEPER,COUNTERWEIGHT	2
				MOUNTING	
8	PFOZZ	96906	MS35338-150	.WASHER,LOCK KEEPER PLA;E MOUNTING.	4
9	PFOZZ	96906	MS90725-272	.SCREW,CAP,HEXAGON KEEPER PLATE	4
				MOUNTING	
10	XDOZZ	27315	222N63	.COUNTERWEIGHT CRANE	1

END OF FIGURE

1
2 THRU 16

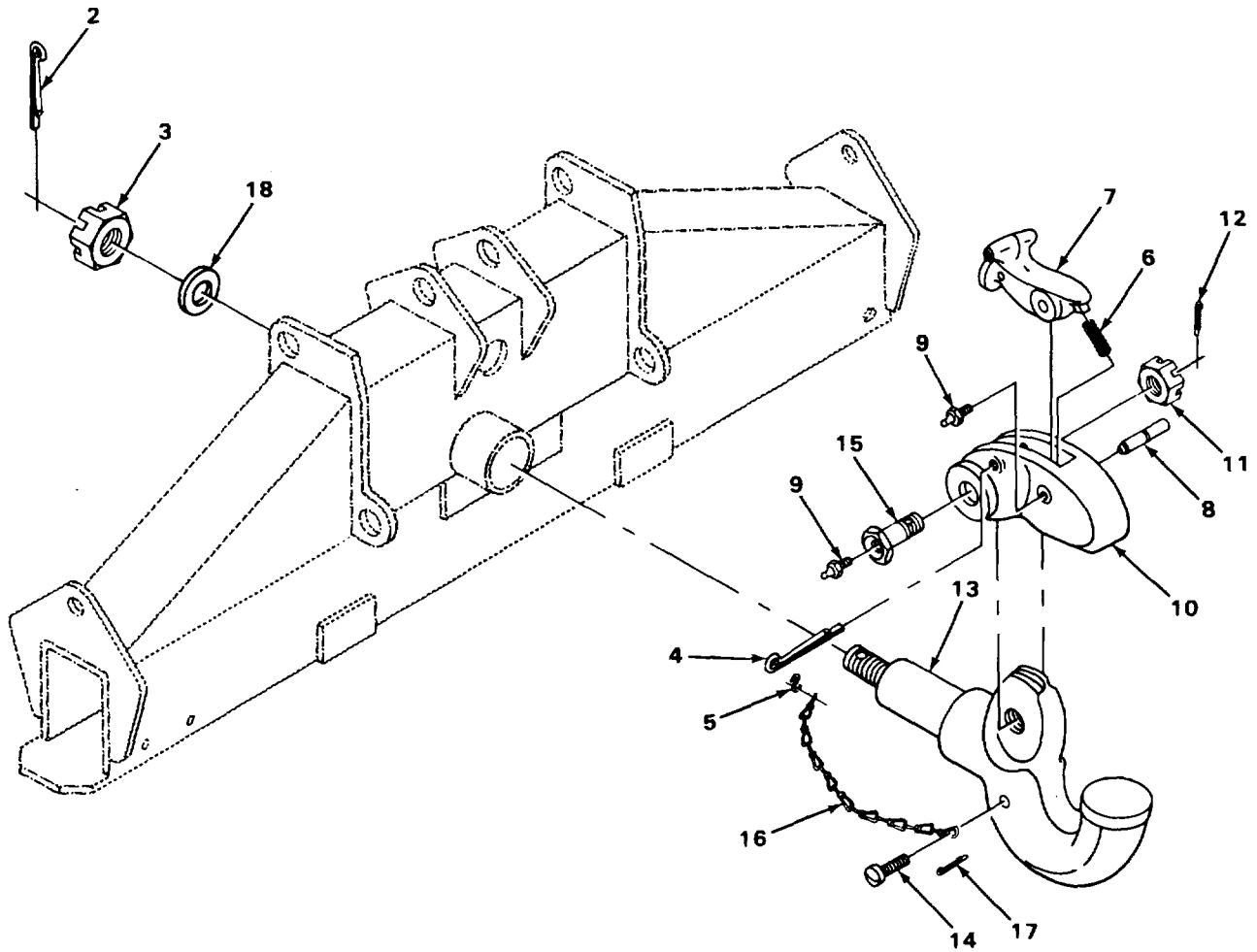

TA215369

FIGURE 161. HOOK ASSEMBLY, PINTLE

SECTION II

TMS-3810-294-20P

(1) ITEM NO	(2) SMR CODE	(3) FSCM	(4) PART NUMBER	(5) DESCRIPTION AND USABLE ON CODES (UOC)	(6) QTY
GROUP 1503 PINTLES ANO TOWING ATTACHMENTS					
FIG. 161 HCOK ASSEMBLY, PINTLE					
1	XDOOZ	74410	740	HOOK,PINTLE	1
2	PFOZZ	46717	L6451-101	.PIN,COTTER SLOTTED NUT FIXING.....	1
3	PFOZZ	19207	7061871	.NUT,SLOTTED,HEXAGON HOOK COVERING.	1
4	PFOZZ	96906	MS24665-633	.PIN,COTTER LATCH	1
5	PFOZZ	96906	MS87006-21	.HOOK,CHAIN,S CHAIN FIXING.....	1
6	PFOZZ	19207	7044253	.SPRING,HELICAL, LOCK RETAINING.....	1
7	XDOZZ	19207	8689154	.LOCK LATCH	1
8	XDOZZ	19207	8689151	.PIN LATCH.....	1
9	PFOZZ	96906	MS15001-1	.FITTING,LUBRICATION LATCH BOLT,	2
				LATCH PIN	
10	XDOZZ	19207	8689152	.LAITCHPINTLE HOOK CRANE	1
11	XDOZZ	19207	503520	.NUT,SLOTTED,HEXAGON LATCH BOLT	1
12	PFOZZ	96906	MS24665-360	.PIN,COTTER LATCH BOLT	1
13	XDOZZ	19207	8689155	.HOOK,PINTLE	1
14	PFOZZ	96906	MS21318-47	.SCREW,DRIVE CHAIN TO HOOK	1
15	XDOZZ	19207	8689150	.BOLT LATCH	1
16	XDOZZ	19207	42C15120-205	.CHAIN HOOK TO LATCH	1
17	PFOZZ	96906	MS24665-752	PIN,COTTER PINTLE HCOK	1
18	PFOZZ	27315	3612V020	WASHER,FLAT PINTLE HOOK	1

END OF FIGURE

161-1

1
2 THRU 4

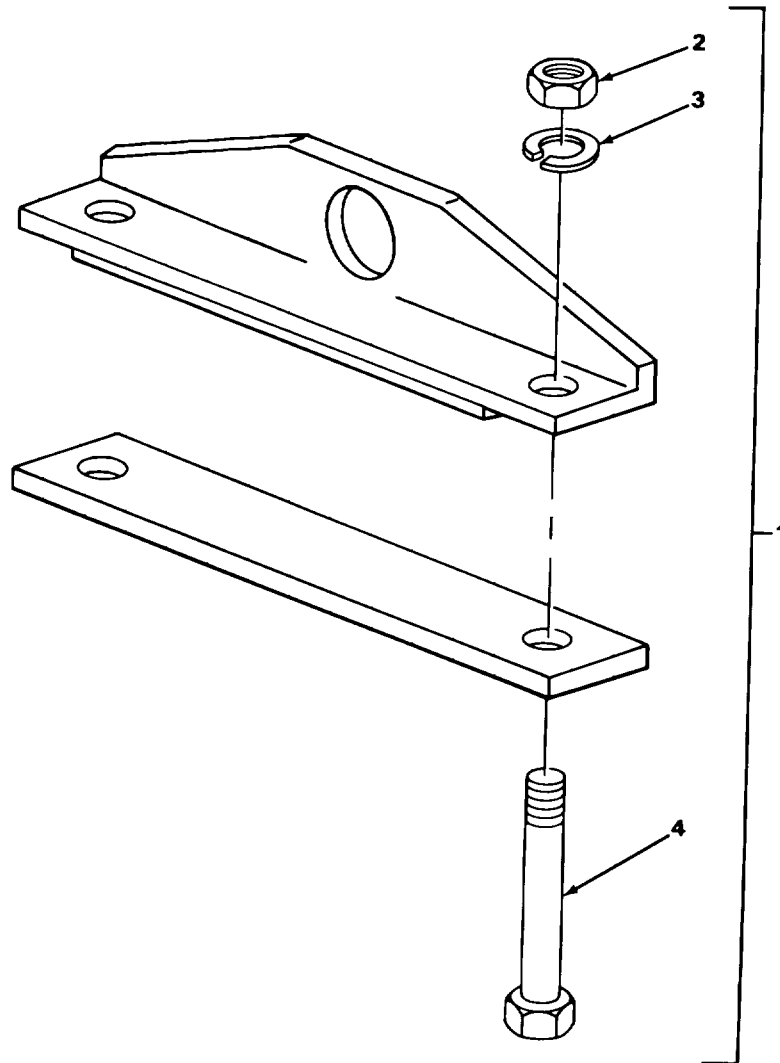

TA215299

FIGURE 162. SPARE TIRE CARRIER

SECTION II

TM5-3810-294-20P

(1) ITEM NO	(2) SMR CODE	(3) FSCM	(4) PART NUMBER	(5) DESCRIPTION AND USABLE ON CODES (UOC)	(6) QTY
				GROUP 1504 SPARE WHEEL CARRIER AND TIRE LOCK	
				FIG. 162 SPARE TIRE CARRIER	
1	PFOOO	27315	832T149F1	BRACKET ASSEMBLY SPARE TIRE	1
				RETAINING	
2	PFOZZ	96906	MS51967-29	.NUT,PLAIN,HEXAGON BRACKET	2
				ASSEMBLING	
3	PFOZZ	96906	MS35338-53	.WASHER,LOCK BRACKET ASSEMBLING.....	2
4	PFOZZ	96906	MS90725-244	.SCREW,CAP,HEXAGON BRACKET	2
				ASSEMBLING.....	

END OF FIGURE

162-1

17
18

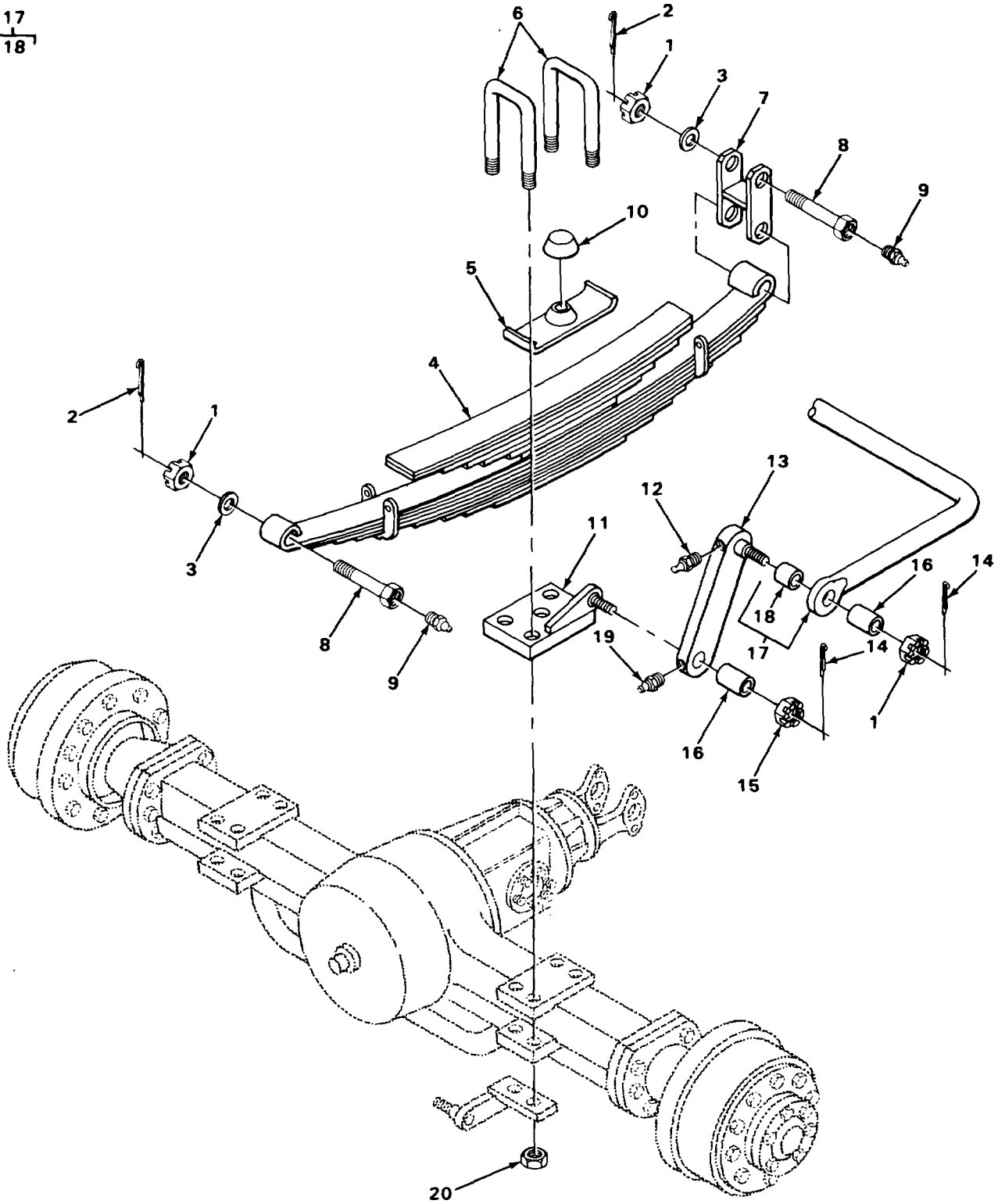

TA215300

FIGURE 163. SPRING AND RELATED PARTS

SECTION II

TM5-3810-294-20P

(1) ITEM NO	(2) SMR CODE	(3) FSCM	(4) PART NUMBER	(5) DESCRIPTION AND USABLE ON CODES (UOC)	(6) QTY
GROUP 16 SPRINGS AND SHOCK ABSORBERS					
GROUP 1601 SPRINGS					
FIG. 163 SPRINGS AND RELATED PARTS					
1	PFOZZ	27315	2079VOC8	NUT SHACKLE	12
2	PFOZZ	96906	MS524665-357	PIN,COTTER FRONT SPRING	4
3	PFOZZ	96906	MS27183-27	WASHER,FLAT FRONT SPRING	4
8	PFOZZ	27315	20Z1148	BOLT,MACHINE SPRING	4
9	PFOZZ	96906	MS15003-1	FITTING,LUBRICATION SPRING.....	4
12	XDOZZ	95871	1792M	FITTING,LUBRICATION BAR	2
14	PFOZZ	96906	MS24665-688	PIN,COTTER NUT LOCKING	2
15	XDOZZ	27315	2069V012	NUT,SLOTTED,HEXAGON.....	2
16	XDOZZ	27315	18P938D10	SPACER PIPE	2
19	PFOZZ	96906	MS15003-6	FITTING,LUBRICATION LINK	2

END OF FIGURE

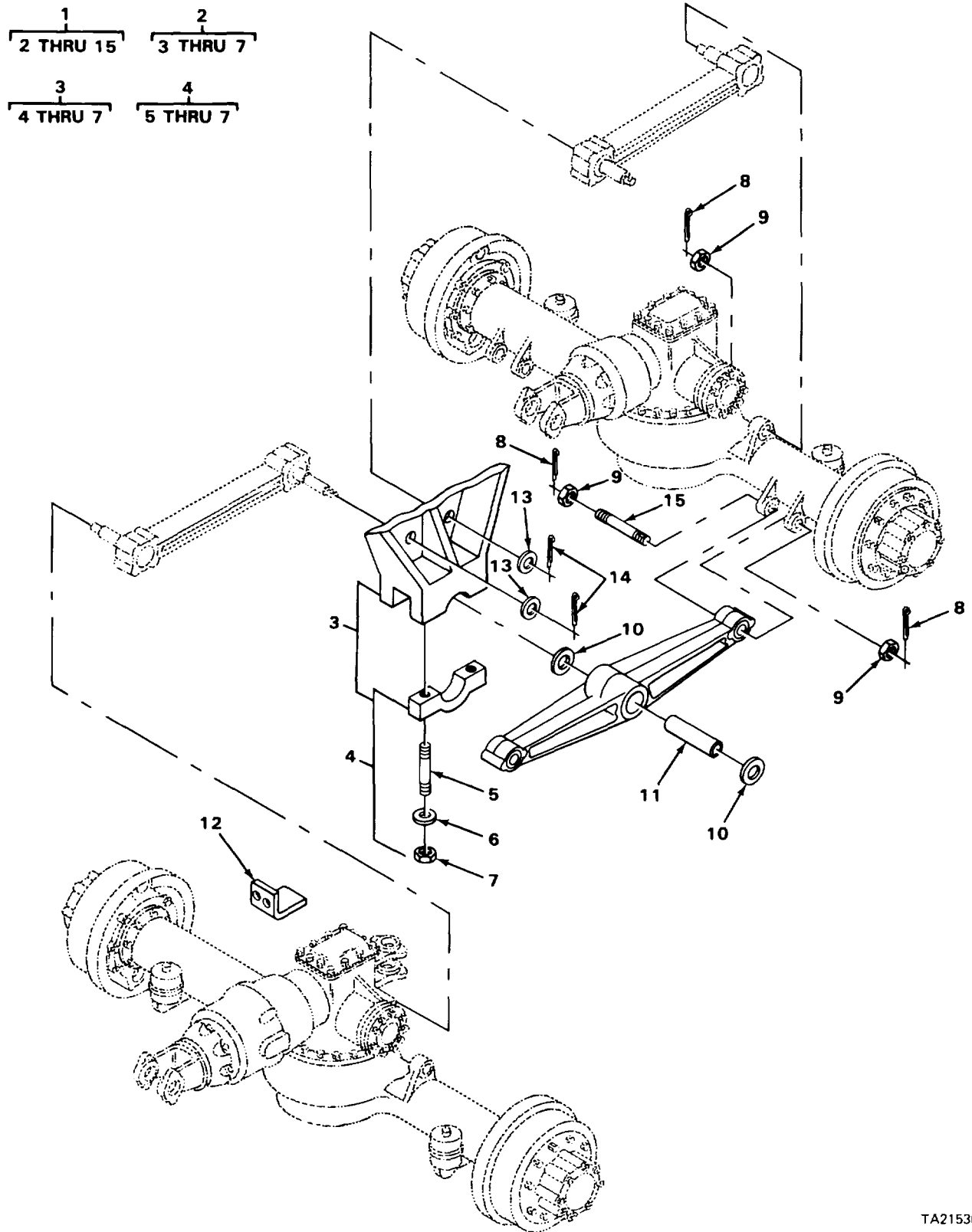

TA215302

FIGURE 164. REAR SUSPENSION ASSEMBLY

SECTION II

TM5-3810-294-20P

(1) ITEM NO	(2) SMR CODE	(3) FSCM	(4) PART NUMBER	(5) DESCRIPTION AND USABLE ON CODES (UOC)	(6) QTY
-------------------	--------------------	-------------	-----------------------	--	------------

GROUP 1605 TORQUE, RADIUS, AND
STABILIZER RODS

FIG. 164 REAR SUSPENSION ASSEMBLY

12	XDOZZ	27315	816T260D2	BRACKET MOUNTING	2
13	PFOZZ	96906	MS27183-29	WASHER, FLAT ANGLE BRACKET MOUNTING.....	2
14	PFOZZ	96906	MS24665-430	PIN, COTTER ANGLE BRACKET MOUNTING	2

END OF FIGURE

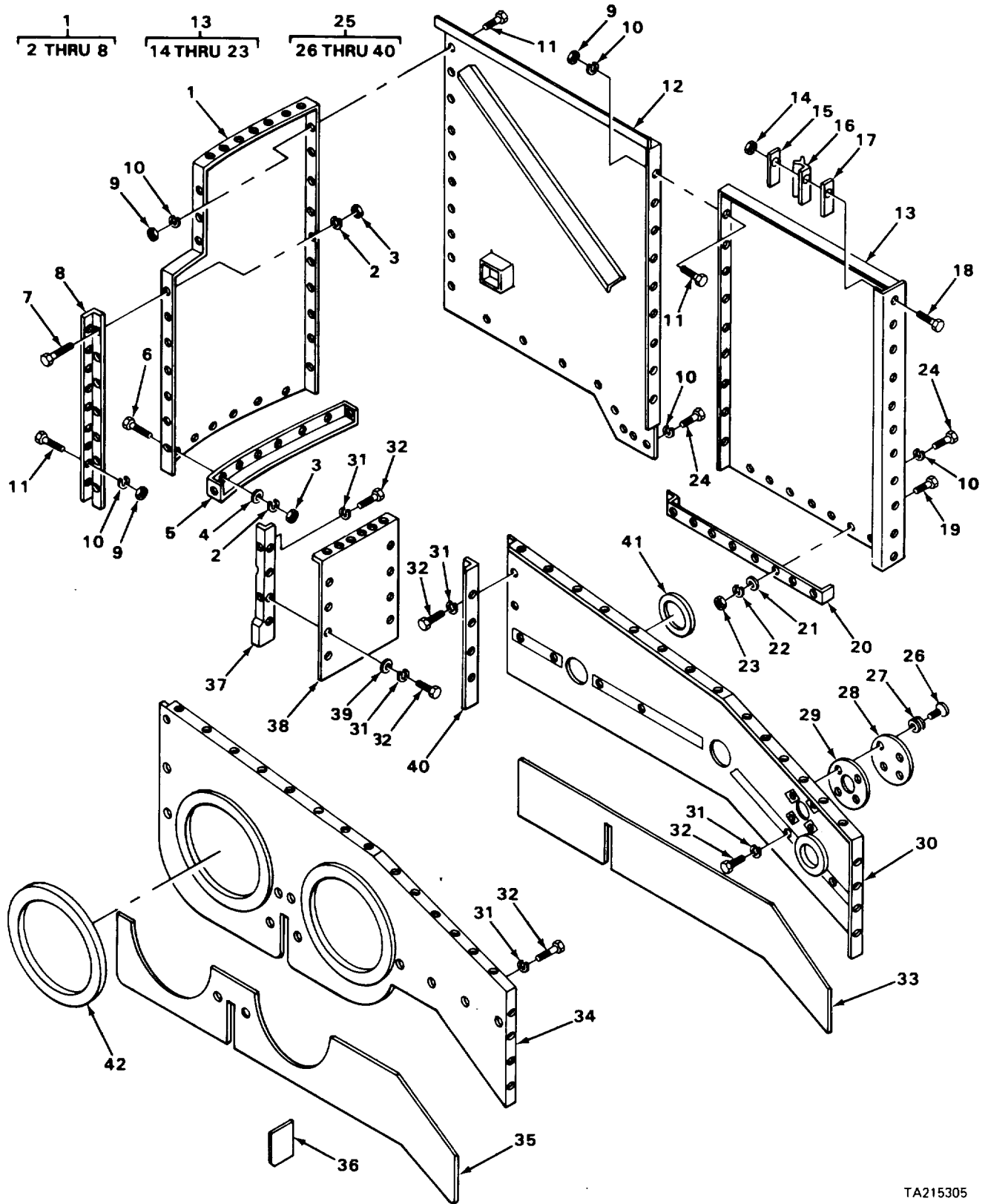

TA215305

FIGURE 165. CRANE CAR PANELS

SECTION II

TM5-3810-294-20P

(1) ITEM NO	(2) SMR CODE	(3) FSCM	(4) PART NUMBER	(5) DESCRIPTION AND USABLE ON CODES (UOC)	(6) QTY
				GROUP 18 BODY, CAB, HOOD AND HULL	
				GROUP 1801 BODY, CAB, HOOD AND HULL ASSEMBLY	
				FIG. 165 CRANE CAB, PANELS	
1	XDOFF	27315	227N204F1	PANEL REAR,LEFT	1
2	PFOZZ	96906	MS3533846	.WASHER,LOCK	16
3	PFOZZ	96906	MS51967-8	NUT,PLAIN,HEXAGON	16
4	PFOZZ	96906	MS27183-13	.WASHER,FLAT BRACKET	9
5	XDOZZ	27315	218P60	.BRACKET PANEL	1
6	PFOZZ	96906	MS18154-58	.SCREW,CAP,HEXAGON BRACKET	9
7	PFOZZ	96906	MS18154-58	.SCREW,CAP,HEXAGON ANGLE	7
8	XDOZZ	27315	218T582D2	.ANGLE REAR LEFT PANEL	1
9	PFOZZ	96906	MS51967-8	NUT,PLAIN,HEXAGON	41
10	PFOZZ	96906	MS35338-46	WASHER,LOCK	58
11	PFOZZ	96906	MS18154-58	SCREW,CAP,HEXAGON	41
12	XDOZZ	27315	227N201	PANEL REAR SIDE	1
13	XDOFF	27315	227N195F1	PANEL LEFT SIDE	1
14	PFOZZ	27315	20H1708D15	.NUT,SELF-LOCKING SHIM	11
15	XDOZZ	27315	218T584	STRIP BACKUP	1
16	XDOZZ	27315	32Q149D2	.NONMETALLIC SPECIAL RUBBER	1
17	XDOZZ	27315	220T396	.SHIM STRIP	1
18	PFOZZ	96906	MS35206-265	.SCREW,MACHINE SHIM	11
19	PFOZZ	96906	MS18154-58	.SCREW,CAP,HEXAGON BRACKET	8
20	XDOZZ	27315	216T207	.BRACKET SIDE PANEL	1
21	PFOZZ	96906	MS27183-13	.WASHER,FLAT BRACKET	8
22	PFOZZ	96906	MS35338-46	.WASHER,LOCK BRACKET ..	8
23	PFOZZ	96906	MS51967-8	.NUT,PLAIN,HEXAGON BRACKET	8
24	PFOZZ	96906	MS9072-55	SCREW CAP,HEXAGCN	17
25	XDOFF	27315	2927J12F1	ENCLOSURE ASSEMBLY CAB	1
26	PFOZZ	72794	AJ6--60	STUD CVAL HEAD,COVER	4
27	PFOZZ	72794	GP6	.GROMMET COVER	4
28	XDOZZ	27315	227T220	.COVER ENCLOSURE	1
29	XDOZZ	27315	227T219	.GASKET COVER	1
30	XDOZZ	27315	227J92	.ENCLOSURE LEFT	1
31	PFOZZ	96906	MS35338-46	.WASHER,LOCK	33
32	PFOZZ	96906	MS18154-58	.SCREW,CAP,HEXAGON	33
33	XDOZZ	27315	227P248.	PLATE SIDE,LEFT	1
34	XDOZZ	27315	227J91	.ENCLOSURE RIGHT	1
35	XDOZZ	27315	227P247	PLATE SIDE, RIGHT	1
36	XDOZZ	27315	227T220	.COVER SIDE	1
37	XDOZZ	27315	227P253	.ANGLE PANEL,RIGHT	1
38	XDOZZ	27315	227P265	.PANEL CENTER	1
39	PFOZZ	96906	MS27183-13	.WASHER,FLAT CENTER PANEL	8
40	XDOZZ	27315	227P254	.ANGLE PANEL,LEFT	1
41	XDOZZ	27315	214N42	GUARD CABLE	1
42	XDOZZ	27315	214N41	GUARD CABLE	2

END OF FIGURE

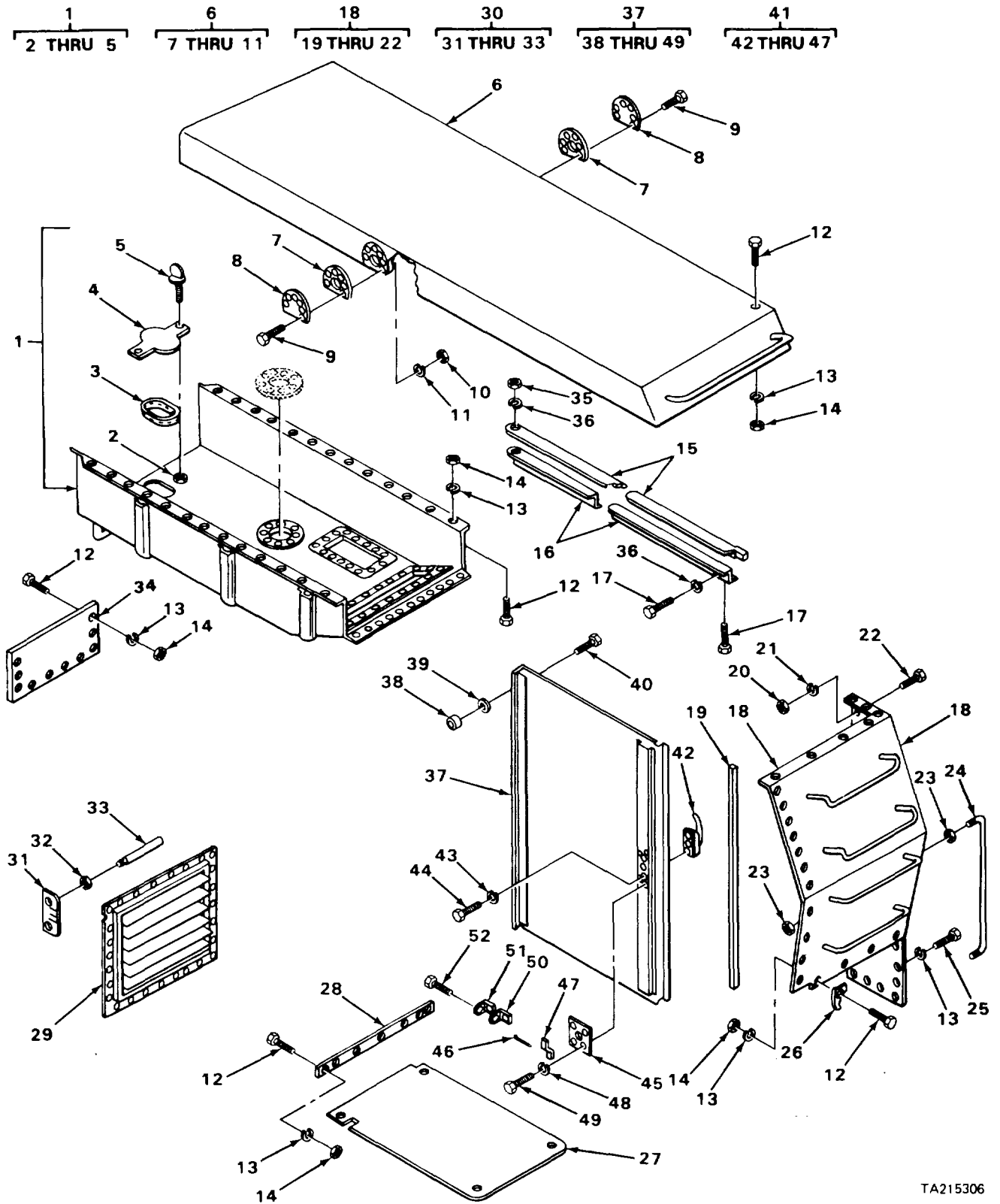

TA215306

FIGURE 166. CRANE CAB DOOR

SECTION II

TM5-3810-294-20P

(1) ITEM NO	(2) SMR CODE	(3) FSCM	(4) PART NUMBER	(5) DESCRIPTION AND USABLE ON CODES (UOC)	(6) QTY
GROUP 1801 BODY, CAB, HOOD AND HULL ASSEMBLY					
FIG. 166 CRANE CAB, DOOR					
1	XDODO	27315	227J104F1	CANOPY REAR.....	1
2	XDOZZ	27315	220Z24D5	NUT WELD.....	2
3	PFOZZ	27315	14H754	NONMETALLIC SPECIAL RUBBER	1
4	XDOZZ	27315	214P77	COVER CANOPY.....	1
5	PFOZZ	27315	20H1867D9	THUMBSCREW.....	2
6	XDOOO	27315	227J81	CANOPY LEFT.....	1
7	XDOZZ	27315	220T380	GASKET PLATE.....	2
8	XOOZZ	27315	214T41	COVER PLATE,CANOPY.....	2
9	PFOZZ	96906	MS90725-6	SCREW,CAP,HEXAGON COVER PLATE.....	14
10	PFOZZ	96906	MS51967-2	NUT,PLAIN HEXAGCN COVER PLATE	14
11	PFOZZ	96906	MS35338-46	WASHER,LCCCK CCVER PLATE	14
12	PFOZZ	96906	MS18154-58	SCREW,CAP,HEXAGON	111
13	PFOZZ	96906	MS35338-46	WASHER,LOCK	133
14	PFOZZ	96906	MS51967-8	NUT,PLAIN,HEXAGON	111
15	XDOZZ	27315	214P59	GUTTER RAIN,LEFT HAND	1
16	XDOZZ	27315	227P250	GUIDE LEFT HAND	1
17	PFOZZ	96906	MS90725-3	SCREW,CAP,HEXAGCN	20
18	XDOOO	27315	227J90F1	PANEL FRONT,LEFT.....	1
19	XDOZZ	27315	27Z410D2	STRIP RUBBER	1
20	PFOZZ	96906	MS51967-2	NUT,PLAIN,HEXAGCN RUBBER STRIP	13
21	PFOZZ	96906	MS35338-44	WASHER,LCCCK	13
22	PFOZZ	96906	MS90725-6	SCRENWCAP,HEXAGON RUBBER STRIP.....	13
23	PFOZZ	96906	MS51967-14	NUT,PLAIN,HEXAGCN BOARDING HANDLE	4
24	XDOZZ	27315	227T225	HANDLE BOARDING.....	1
25	PFOZZ	96906	MS90725-55	SCREW,CAP,HEXAGON FRONT LEFT PANEL.....	12
26	XDOZZ	27315	2C6T194	LATCH COVER,LEFT.....	1
27	XDOZZ	27315	227N22	PAN DRIP,ENGINE	1
28	XDOZZ	27315	216P418	PLATE FOUNTING	1
29	XDOZZ	13644	9753-2	SHUTTER AIR	1
30	XDOOO	27315	2100N234-1	CONTROL ASSEMBLY SHUTTER	1
31	XDOZZ	27315	216T272	PLATE POSITIONING	1
32	PFOZZ	96906	MS35691-13	NUT,HEXAGON,JAM	2
33	XDOZZ	27315	206T212	ARM ACTUATING	2
34	XDOZZ	27315	227P926	PANEL BACKUP.....	1
35	PFOZZ	96906	MS51967-2	NUT,PLAIN,HEXAGON GUTTER MOUNTING..	16
36	PFOZZ	96906	MS35338-44	WASHER,LOCK	20
37	XDOOO	27315	227N209F1	DOOR ASSEMBLY LEFT HAND	1
38	PFOZZ	43766	411-34	BEARING,BALL,DOOR	2
39	XDOZZ	27315	18T3563	WASHER BEARING.....	2
40	PFOZZ	96906	MS35206-263	SCREW,MACHINE BEARING MOUNTING	2
41	XDOOO	27315	2906P1P1	LATCH ASSEMBLY DOOR	1
42	PFOZZ	78252	2502D090	HANDLE LATCH.....	1
43	PFOZZ	96906	MS35338-43	WASHIER,LOCK HANDLE.....	2
44	PFOZZ	96906	MS35207-264	SCREW,MACHINE HANDLE	2
45	XDOZZ	78252	2504D037	LATCH DCCR	1
46	PFOZZ	96906	MS24665-291	PIN,COTTER	1
47	PFOZZ	27315	220P193	PLATE,PENDING LATCH	1

SECTION II

TM5-3810-294-20P

(1) ITEM NO	(2) SMR CODE	(3) FSCM	(4) PART NUMBER	(5) DESCRIPTION AND USABLE ON CODES (UOC)	(6) QTY
48	PFOZZ	96906	MS35338-44	WASHER,LOCK LATCH	4
49	PFOZZ	96906	MS90727-3	SCREW,CAP,HEXAGON LATCH	4
50	PFOZZ	27315	20Z1170	SEAL RUBBER STRIP	1
51	XDOZZ	27315	227T222	STRIP BACKUP	1
52	PFOZZ	96906	MS35206-263	SCREW,MACHINE STRIP	4

END OF FIGURE

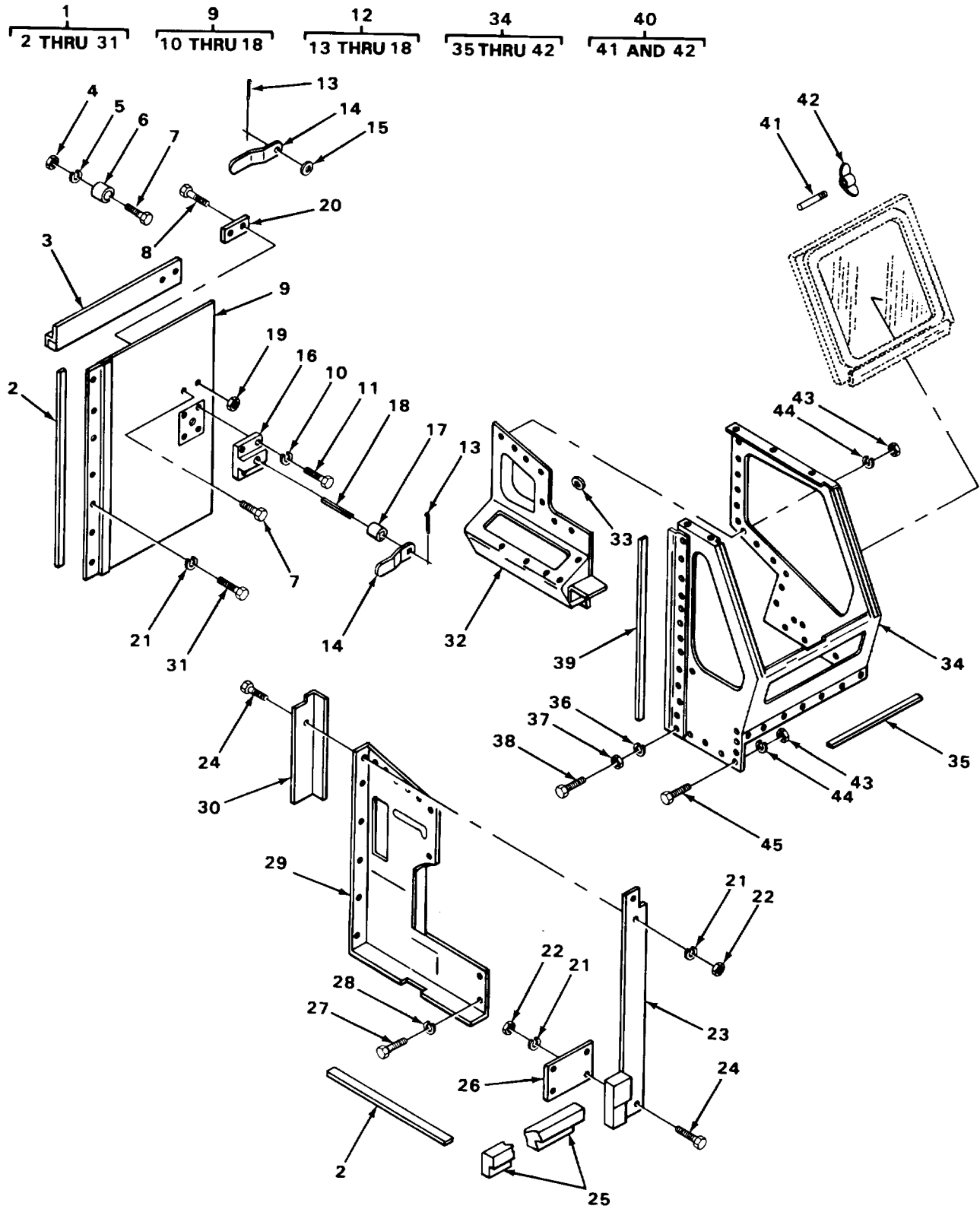

TA220520

FIGURE 167. CRANE CAB ASSEMBLY

SECTION II

TM5-3810-294-20P

(1) ITEM NO	(2) SMR CODE	(3) FSCM	(4) PART NUMBER	(5) DESCRIPTION AND USABLE ON CODES (UOC)	(6) QTY
-------------------	--------------------	-------------	-----------------------	--	------------

GROUP 1801 BODY, CAB, HOOD AND
HULL ASSEMBLY

FIG. 167 CRANE CAB ASSEMBLY

6	XDOZZ	27182	38-2-112	STOP,DOOR	1
9	XDOOO	27315	227J107FI	DOOR ASSEMBLY ENCLOSURE	1
10	PFOZZ	96906	MS35338-44	WASHER,LOCK DOOR LCCK	4
11	PFOZZ	96906	MS90727-3	SCREW,CAP,HEXAGON DOOR LOCK	4
12	PFOOO	27315	2906N1F1	DOOR LOCK ASSEMBLY ENCLOSURE	1
13	PFOZZ	96906	MS24665-342	PIN,CCTTER DOOR LOCK HANDLE	2
14	PFOZZ	27315	220P193	HANDLE DOOR.....	2
15	PFOZZ	96906	MS27183-16	WASHERGFLAT COOR HANDLE	1
16	XDOZZ	19920	4873R	LOCK DOOR	1
17	XDOZZ	27315	18T8653D2	SLEEVE SQUARE HOLE	1
18	XDOZZ	27315	4-2906N1F1	SHAFT SQUARE	1

END OF FIGURE

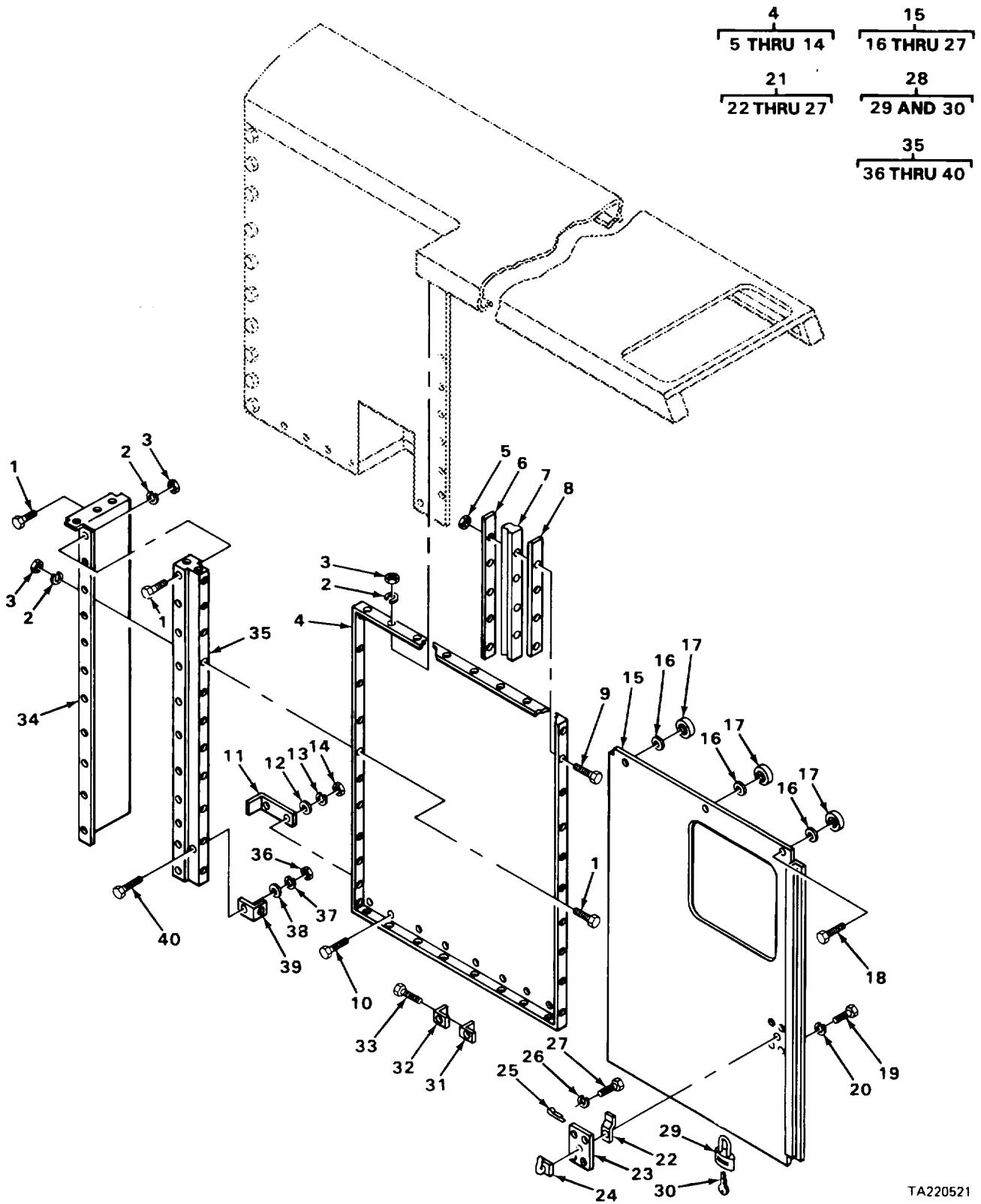

TA220521

FIGURE 168. CRANE CAB, DOOR AND PANELS

SECTION II

TM5-3810-294-20P

(1)	(2)	(3)	(4)	(5)	(6)
ITEM NO	SMR CODE	FSCM	PART NUMBER	DESCRIPTION AND USABLE ON CODES (UOC)	QTY

GROUP 1801 BODY, CAB, HOOD AND HULL ASSEMBLY

F1G. 168 CRANE CAB, DOOR AND PANELS

15	XDOOO	27315	227N207F1	DOOR ASSEMBLY RIGHT HAND	1
16	XDOZZ	27315	18T3563	WASHER BEARING	3
17	PFOZZ	43766	411-34	BEARING,BALL,DOOR	3
18	PFOZZ	96906	MS35206-263	SCREW,MACHINE BEARING MOUNTING	3
19	PFOZZ	96906	MS90725-3	SCREW,CAP,HEXAGON LATCH MOUNTING	4
20	PFOZZ	96906	MS35338-44	WASHER,LOCK LATCH MOUNTING	4
28	PFOOO	96906	MS21313-32	PADLOCK SET DOOR	2
29	XDOZZ	38797	500CA	LOCK DOOR	1
30	XDOZZ	38797	374	KEY LOCK.....	1

END OF FIGURE

168-1

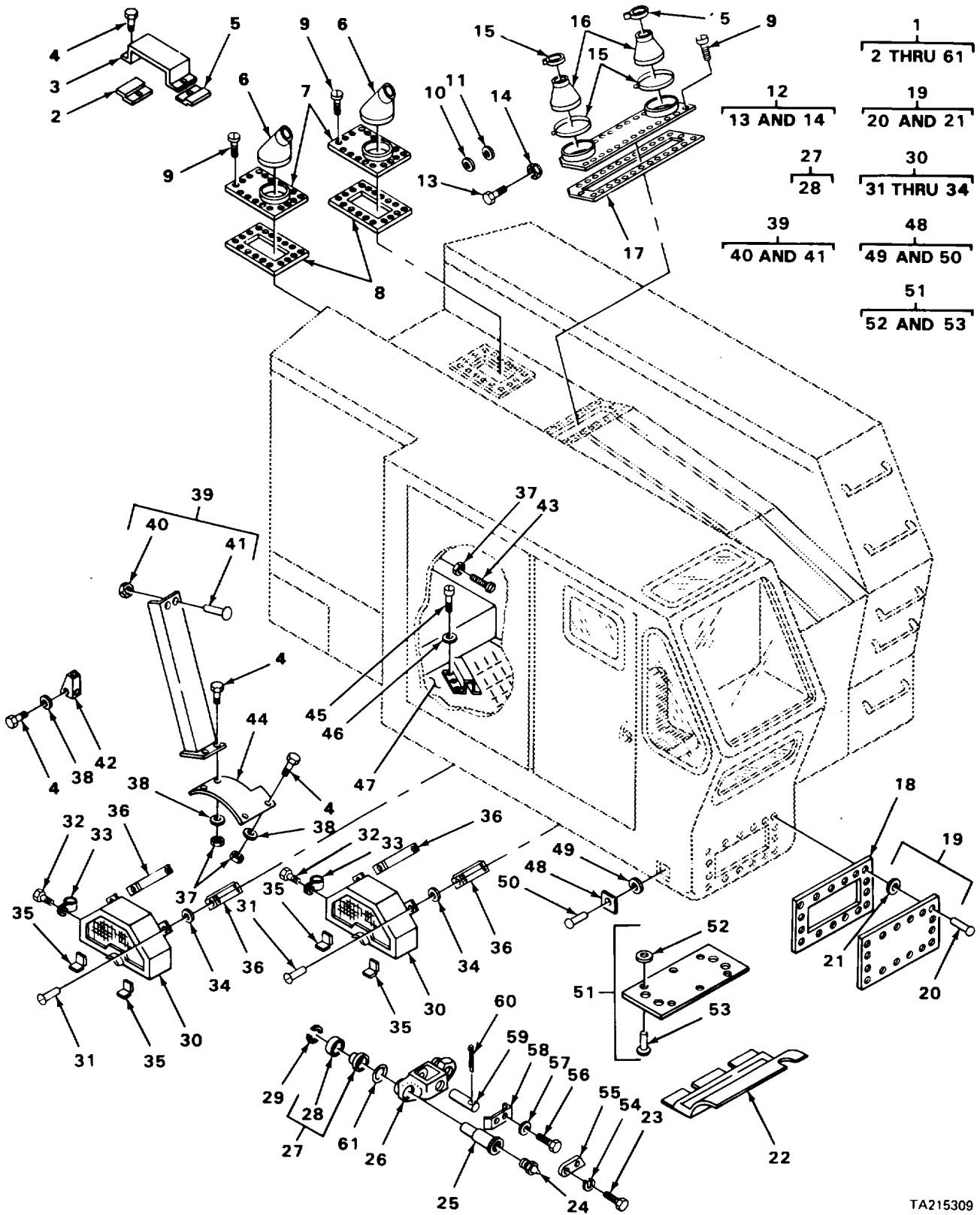

FIGURE 169. UPPER FINAL ASSEMBLY

SECTION II

TM5-3810-294-20P

(1) ITEM NO	(2) SMR CODE	(3) FSCM	(4) PART NUMBER	(5) DESCRIPTION AND USABLE ON CODES (UOC)	(6) QTY
----------------	-----------------	-------------	--------------------	--	------------

GROUP 1801 BODY, CAB, AND HOOD
ASSEMBLIES

F1G. 169 UPPER F1NAL ASSEMBLY

2	XDOZZ	27315	216T640D2	BRACKET COVER MOUNTING	1
3	XDOZZ	27315	214P71	COVER FUEL LINE	1
4	PFOZZ	96906	MS90725-3	SCREW,CAP,HEXAGON	9
5	XDOZZ	27315	216T640D1	BRACKET COVER MOUNTING	1
6	PFOZZ	27315	45Q2	BOOT REAR GANTRY MEMBER	2
7	XDOZZ	27315	214P67	COVER GANTRY MEMBER OPENING	2
8	PFOZZ	27315	22OP197	GASKET COVER	2
9	PFOZZ	96906	MS35206-264	SCREW,MACHINE COVER MOUNTING	44
10	XDOZZ	27315	18H3892D133	WASHER,FLAT COVER	1
11	XDOZZ	27315	18H3892D134	WASHER,FLAT	1
12	XDOOO	27315	214N31	COVER FRONT GANTRY MEMBER	1
13	XDOZZ	27315	0844V064	SCREW,MACHINE BOOT RIM	4
14	PFOZZ	88044	AN365-1024A	NUT,SELF-LOCKING, BOOT RIM	4
15	PFOZZ	81646	56128	CLAMP RUBBER BOOT	4
16	PFOZZ	27315	45Q1	BOOT FRONT MEMBER,GANTRY	2
17	PFOZZ	27315	220P192	GASKET COVER	1
18	PFOZZ	27315	220P180	GASKET COVER PLATE	1
19	XDOOO	27315	214P56F1	COVER CAB FRONT	1
20	PFOZZ	72794	AJ6-70	STUD,TURNLOCK	16
21	PFOZZ	72794	GP6	WASHER,FLAT	16
22	XDOZZ	27315	214P57	TROUGH DIRT	1
24	PFOZZ	96904	NATVAR261	F1TTING,LUBRICATION.....	6
35	XDOZZ	27315	216T61C	BRACKET COVER MOUNTING	4
36	XDOZZ	27315	216P356D3	BRACKET COVER MOUNTING	2
37	PFOZZ	96906	MS51967-2	NUT,PLAIN,HEXAGON	6
38	PFOZZ	96906	MS35338-44	WASHER,LOCK	8
39	XDOOO	27315	214P79F1	COVER BOOM HOIST PAWL	1
40	PFOZZ	72794	GP6	WASHER, FLAT COVER	4
41	PFOZZ	72794	AJ6-50	FASTENER,POSITIVE LOCK,COVER.....	4
42	XDOZZ	27315	214P66	COVER CABLE	1
43	PFOZZ	96906	MS51959-81	SCREW,MACHINE F1RE EXTINGUISHER.....	2
44	XDOZZ	27315	214P69F1	COVER BOOM HOIST CLUTCH	1
45	PFOZZ	96906	MS35206-311	SCREW,MACHINE PLATE MOUNTING	6
46	PFOZZ	96906	MS27183-13	WASHER,FLAT PLATE MOUNTING	6
47	XDOZZ	27315	227P243	PLATE CAB FLOOR	1
48	XDOOO	27315	214T42F1	COVER CAB SIDE FRONT	1
49	PFOZZ	72794	GP6	WASHER,FLAT COVER	1
50	XDOZZ	72794	AF6-60	FASTENER,POSITIVE COVER	1
51	XDOOO	27315	214P55F1	COVER CAB FLOOR	1
52	PFOZZ	72794	GP6	WASHER,FLAT COVER	4
53	PFOZZ	72794	AJ6-60	FASTENER,POSITIVE COVER	4

END OF FIGURE

1
2 THRU 25

10
11 AND 12

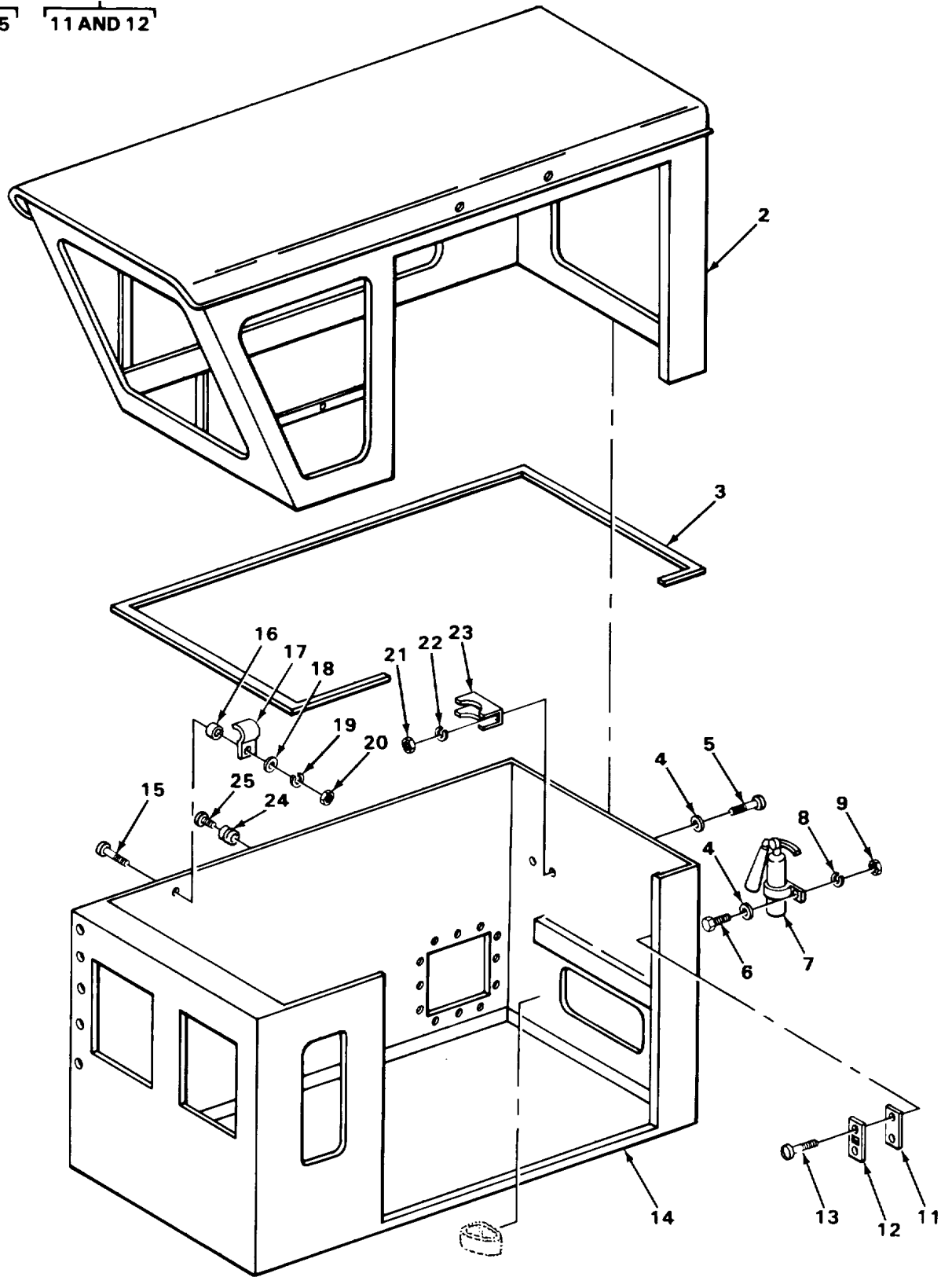

TA215310

FIGURE 170. CARRIER CAB ASSEMBLY

SECTION II

TM5 3810-294-20P

(1)	(2)	(3)	(4)	(5)	(6)
ITEM	SMR		PART		
NO	CODE	FSCM	NUMBER	DESCRIPTION AND USABLE ON CODES (UOC)	QTY

GROUP 1801 BODY, CAB, HOOD AND
HULL ASSEMBLIES

F1G. 170 CARRIER CAB ASSEMBLY

4	XDOZZ	85348	RS56150MSC	WASHER,SEALING RIFLE MOUNTING KIT.....	2
5	PFOZZ	96906	MS51957-80	SCREW,MACHINE RIFLE MOUNTING KIT... ..	2
6	PFOZZ	96906	MS51959-65	SCREW,MACHINE F1RE EXTINGUISHER MOUNTING	1
7	PFOZZ	33525	900E915	EXTINGUISHER,F1RE,	1
8	PFOZZ	96906	MS35338-43	WASHER,LOCK F1RE EXTINGUISHER MOUNTING	1
9	PFOZZ	96906	MS35649-202	NUT,PLAIN,HEXAGON F1RE EXTING MOUNTING..	1
10	XDOOO	27315	6Z449	PLATE ASSEMBLY STRIKER,DOOR LATCH.....	1
11	XDOZZ	71741	1212-0017	STRIP THREADED,STRIKER PLATE	1
12	PFOZZ	71741	212-12	PLATE,STRIKER	1
13	PFOZZ	96906	MS35190-289	SCREW,MACHINE STRIKER PLATE MOUNTING ..	2
21	PFOZZ	96906	MS51967-2	NUT,PLAIN,HEXAGON RIFLE MOUNTING KIT.....	2
22	PFOZZ	96906	MS35338-44	WASHER,LOCK RIFLE MOUNTING	2
23	XDOZZ	27315	816T1065D2	SPACER RIFLE MOUNTING KIT.....	1

END OF FIGURE

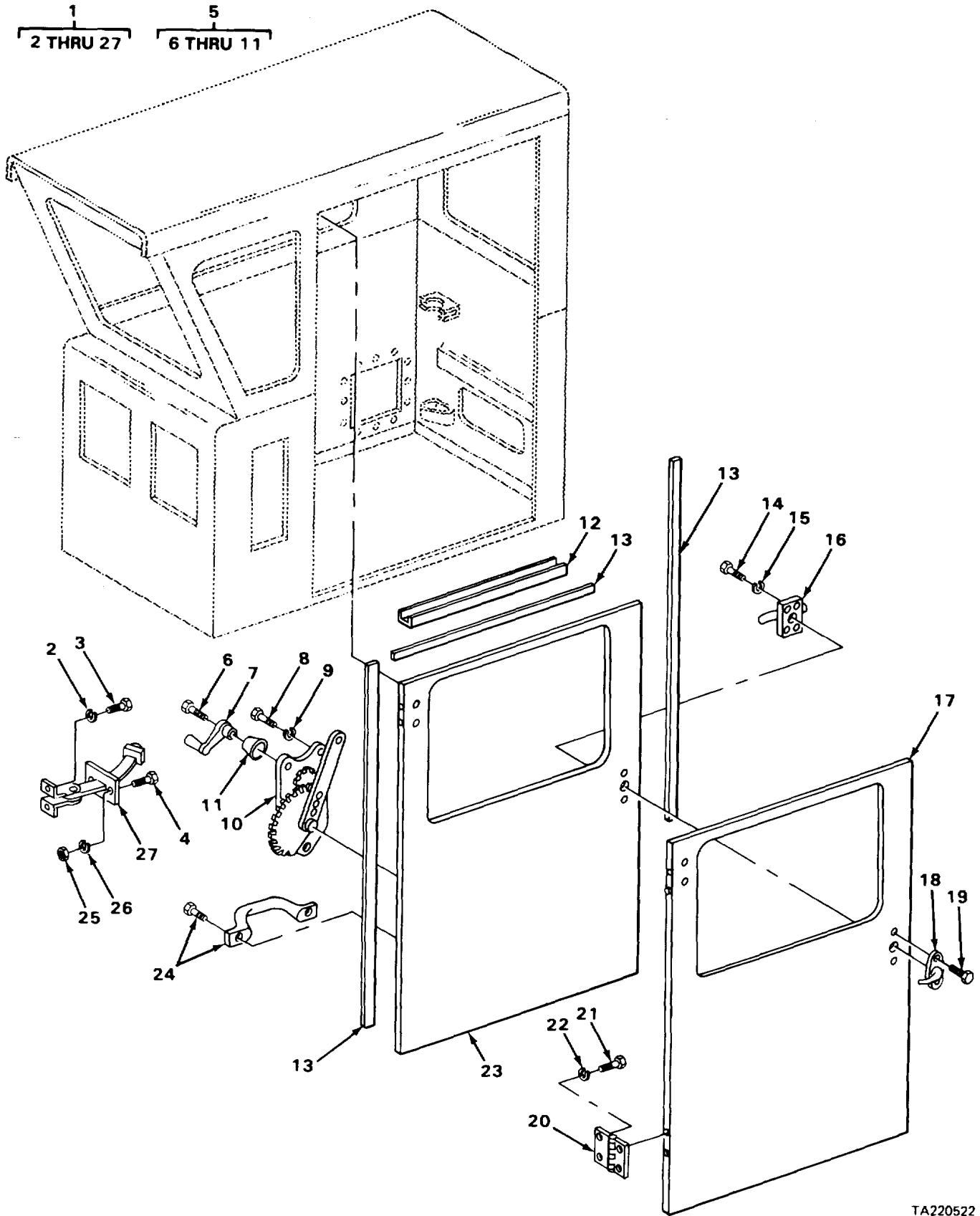

TA220522

FIGURE 171. CAB ASSEMBLY, CARRIER, DOOR ASSEMBLY

SECTION II

TM5-3810-294-20P

(1)	(2)	(3)	(4)	(5)	(6)
ITEM	SMR		PART		
NO	CODE	FSCM		NUMBER DESCRIPTION AND USABLE ON CODES (UOC) QTY	

GROUP 1801 BODY, CAB, HOOD AND
HULL ASSEMBLIES

F1G. 171 CAB ASSEMBLY, CARRIER, DOOR
ASSEMBLY

1	XDOFF	27315	8100J1843-1	DOOR ASSEMBLY CAB.....	1
2	PFOZZ	96906	MS35338-44	WASHER,LOCK BRACKET MOUNTING	2
3	PFOZZ	96906	MS35206-281	SCREW,MACHINE DOOR STOP MOUNTING	2
4	PFOZZ	96906	MS35266-65	SCREW,MACHINE DOOR STOP	2
5	PFOFF	27315	6Z453	REGULATOR,WINDOW DOOR	1
12	PFOZZ	71741	1204P0010	CHANNEL LIFT,DOOR	1
13	XBOZZ	27315	27Z55001	WEATHERSTRIP DOOR	1
14	PFOZZ	96906	MS51958-63	SCREW,MACHINE LATCH MOUNTING	4
15	PFOZZ	96906	MS35338-43	WASHER,LOCK LATCH MOUNTING	4
16	PFOZZ	19220	5685	HANDLE CAB DOOR	1
18	PFOZZ	71741	1205-0021A	HANDLE,DOOR EXTERNAL.....	1
19	PFOZZ	96906	MS35191-272	SCREW,MACHINE DOOR HANDLE MOUNTING	2
20	XDOZZ	71741	1216-006B	HINGE DOOR.....	2
21	PFOZZ	96906	MS90727-32	BOLT,MACHINE HINGE MOUNTING	4
22	PFOZZ	96906	MS3533--45	WASHER,LOCK HINGE MOUNTING	4
24	PFOZZ	13957	135J3	HANDLE,BOW DOOR W/HARDWARE	1
25	PFOZZ	96906	MS35650-202	NUT,PLAIN,HEXAGON DOOR STOP	2
26	PFOZZ	96906	MS35338--43	WASHER,LOCK DOOR STOP	2
27	XDOZZ	27315	6Z451	DOOR STOP ASSEMBLY CAB.....	1

END OF FIGURE

171-1

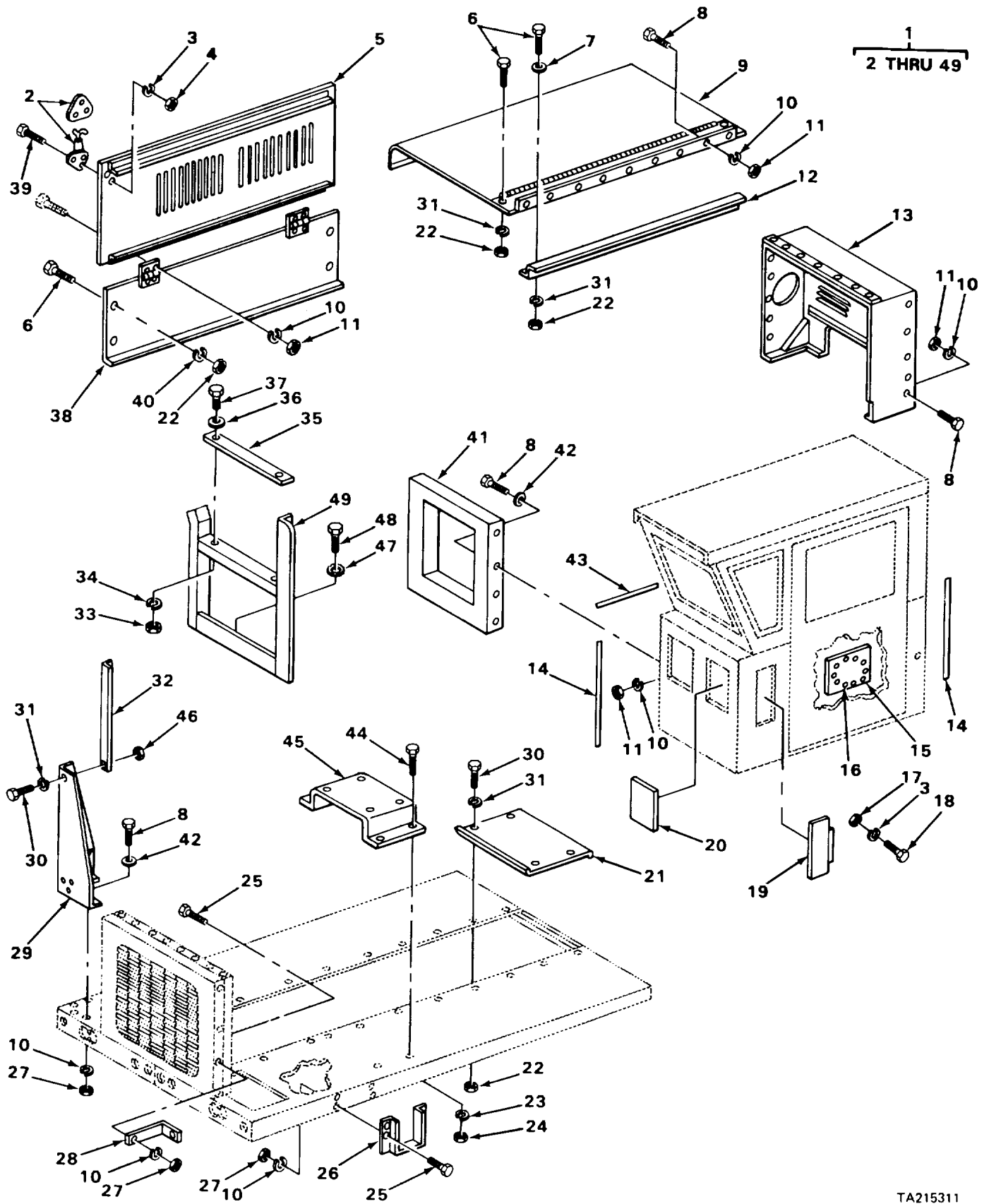

TA215311

FIGURE 172 CARRIER CAB

SECTION II

TM5-3810-294-20P

(1)	(2)	(3)	(4)	(5)	(6)
ITEM	SMR		PART		
NO	CODE	FSCM	NUMBER	DESCRIPTION AND USABLE ON CODES (UOC)	QTY

GROUP 1801 BODY, CAB, HOOD AND
HULL ASSEMBLIES

F1G. 172 CARRIER CAB

14	MOOZZ	19207	16-8100J123-27	WEATHERSTRIP HOOD,MAKE FROM	2
				WEATHERSTRIP P/N 16-8100J123	
15	MOOZZ	19207	18-8100J1722-94	WEATHERSTRIP ENGINE ACCESS COVER,.....	1
				MAKE FROM WEATHERSTRIP P/N 18-8100J1722 ..	
16	XDOZZ	27315	827P610	COVER ACCESS,ENGINE.....	1
43	MOOZZ	19207	17-8100J1723-48	WEATHERSTRIP,HOOD MAKE FROM	1
				WEATHERSTRIP P/N 17-8100J1723	

END OF FIGURE

172-1

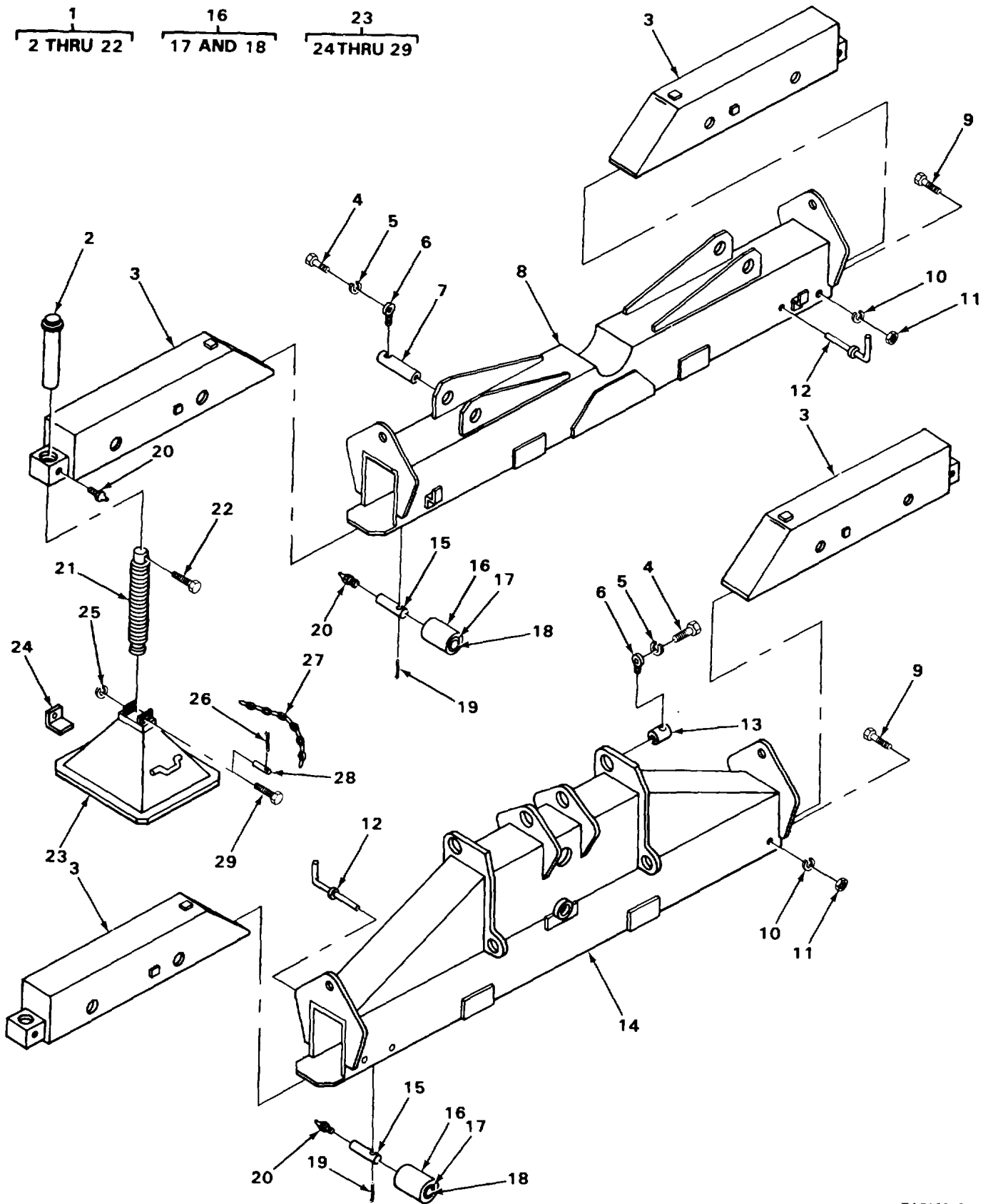

TA219962

FIGURE 173. CRANE OUTRIGGER ASSEMBLY

SECTION II

TM5 3810-294-20P

(1)	(2)	(3)	(4)	(5)	(6)
ITEM	SMR		PART		
NO	CODE	FSCM	NUMBER	DESCRIPTION AND USABLE ON CODES (UOC)	QTY

GROUP 1802 FENDERS, RUNNING BOARDS
WITH MOUNTING AND ATTACHING PARTS,
OUTRIGGERS, WINDSHIELD, GLASS, ETC.

F1G. 173 CRANE OUTRIGGER ASSEMBLY

1	PFOZZ	27315	8100J2914-1	OUTRIGGER,CRANE MANUAL.....	1
2	PFOZZ	27315	827T342	CAP.JACKSCREW COVER	4
9	PFOZZ	96906	MS90728-181	SCREW,CAP,HEXAGON BEAM LOCK PIN.....	4
10	PFOZZ	96906	MS35338-51	WASHER,LOCK BEAM LOCK PIN.....	4
11	PFOZZ	96906	MS35691-57	NUT,PLAIN,HEXAGON JAM,BEAM LOCK PIN.....	4
12	PFOZZ	27315	819T132	PIN BEAM LOCK	4
20	PFOZZ	96906	MS15003-5	F1TTING,LUBRICATION JACKSCREW COVER	8
21	XDOZZ	27315	820T429	JACKSCREW PILLAR N.....	4
22	PFOZZ	969 06	MS90728-107	SCREW,CAP,HEXAGON JACKSCREW COVER.	4
23	XDO00	27315	829N252	FLOAT ASSEMBLY.	4
24	XDOZZ	27315	825P18	BRACKET FLOAT	1
25	PFOZZ	96906	MS35338-46	WASHER,LOCK CHAIN	1
26	PFOZZ	96906	MS24665-493	PIN,COTTER STRAIGHT PIN.....	1
27	XDOZZ	27315	9-829N206F1	CHAIN JACKSCREW COVER RETAINING.....	1
28	PFOZZ	27315	819T58	PIN,STRAIGHT, JACKSCREW COVER.....	1
29	PAOZZ	96906	MS51957-62	SCREW,MACHINE CHAIN.....	1

END OF FIGURE

173-1

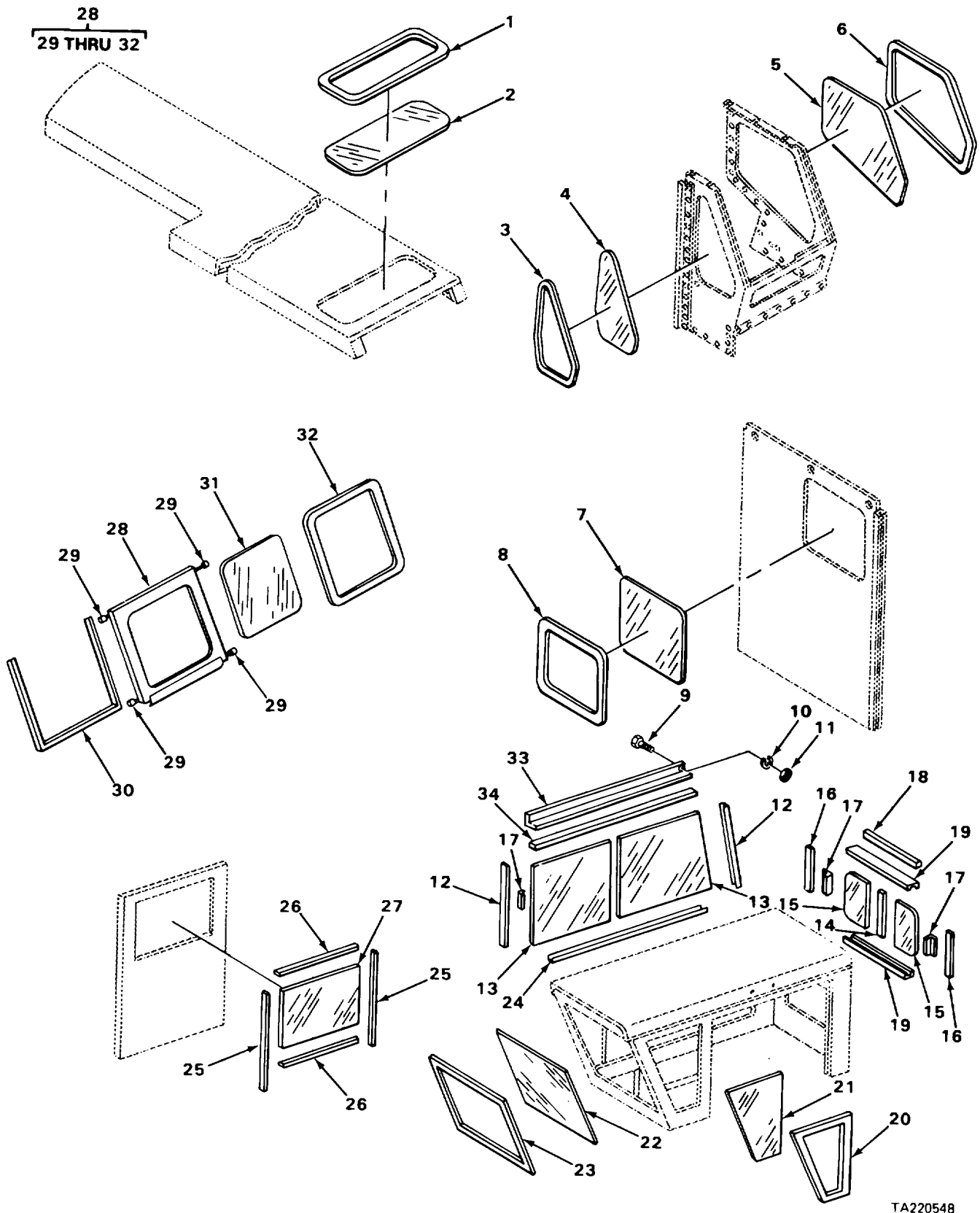

TA220548

FIGURE 174. WINDSHIELD GLASS

SECTION II

TM5-3810-294-20P

(1) ITEM NO	(2) SMR CODE	(3) FSCM	(4) PART NUMBER	(5) DESCRIPTION AND USABLE ON CODES (UOC)	(6) QTY
GROUP 1802 FENDERS, RUNNING BOARDS WITH MOUNTING AND ATTACHING PARTS, OUTRIGGERS, WINDSHIELDS, GLASS. ETC.					
F1G. 174 WINDSHIELD GLASS					
1	PAOZZ	27315	27Z407D1	WINDOW,SAFETY	2
2	PAOZZ	27315	27Z406D1	GLASS,NONMETALLIC SPECIAL	2
3	PAOZZ	27315	27Z406D5	WINDOW,NONMETALLIC SPECIAL	1
4	PAOZZ	27315	27Q4	WINDOW,CAB SAFETY	1
5	PAOZZ	27315	27Q5	WINDOW,CAB SAFETY	1
6	PAOZZ	27315	27Z406D6	WINDOW,NONMETALLIC SPECIAL.....	2
7	PAOZZ	27315	27Z407D3	WINDOW,SAFETY	1
8	PAOZZ	27315	27Z406D3	NONMETALLIC SPECIAL GLASS	1
9	PFOZZ	96906	MS35206-263	SCREW,MACHINE RAIL MOUNTING	16
10	PFOZZ	96906	MS35338-44	WASHER,LOCK RAIL AND MOUNTING	16
11	PFOZZ	27315	20Z1001D8	NUT,RETAINING RAIL MOUNTING	16
12	MOOZZ	19207	27Z546D3-18	CHANNEL WINDOW MAKE FROM CHANNEL P/ N 272546D3.....	2
13	PAOZZ	27315	27Z541	WINDOW RIGHT SIDE,REAR	2
14	MOOZZ	19207	27Z546D1-14	CHANNEL,WINDOW,REAR SINGLE,MAKE FROM CHANNEL P/N 27ZS45DI.....	1
15	PAOZZ	27315	27Z542	WINDOW REAR	2
16	MOOZZ	19207	27Z546D4-13	CHANNEL,WINDOW DOUBLE,REAR,MAKE FROM CHANNEL P/N 27Z546D4....4.....	2
17	PAOZZ	71741	205-83	CLIP,SPRING TENSION WINDOW	4
18	XDOZZ	27315	827T429	RAIL ADJUSTABLE,REAR WINDOW.	1
19	MOOZZ	L9207	27Z54605-25	CHANNEL,WINDOW MAKE FROM CHANNEL P/ N 271546D5.....	2
20	MOOZZ	19207	27Z40608-5	WEATHERSTRIP,F1XED MAKE FROM	1
				WEATHERSTRIP P/N 27Z406D8	
21	PAOZZ	27315	27Z538	WINDOW LEFT SIDE F1XED	1
22	PAOZZ	27315	27Z537	WINDSHIELD CAB	1
23	MOOZZ	19207	27Z406D7-9	WEATHERSTRIP FRONT MAKE FROM	1
				WEATHERSTRIP P/N 27Z406D 7	
24	MOOZZ	19207	27Z546D1-42	CHANNEL,WINDOW MAKE FROM CHANNEL P/ N 27Z546D1.....	1
25	MOOZZ	19207	3A1-12	CHANNEL,WINDOW FLEXIBLE,PILE LINED	1
				MAKE FROM CHANNEL P/N 3A1.....	
26	MOOZZ	19207	M123-27	SUPPORT,GLASS ANTI RATTLE MAKE	1
				FROM SUPPORT P/N M123.....	
27	XDOZZ	27315	27Z39	GLASS DOOR	1
28	PAOOO	27315	227N205	WINDOW ASSEMBLY ,CAB	1
29	XDOZZ	27315	13T211	ROLLER WINDOW	1
30	PAOZZ	27315	27Z405D1	RUBBER,NONMETALLIC SPECIAL	1
31	PAOZZ	27315	27Z407D4	WINDOW,SAFETY	1
32	PAOZZ	27315	27Z406D4	WINDOW.NONMETALLIC SPECIAL	1
33	XDOZZ	27315	827T428	RAIL,ADJUSTABLE RIGHT SIDE WINDOW..	1
34	MOOZZ	19207	27Z54602-46	CHANNEL,WINDOW DOUBLE,MAKE FROM	1
				CHANNEL P/N 27Z546D2.....	

END OF FIGURE

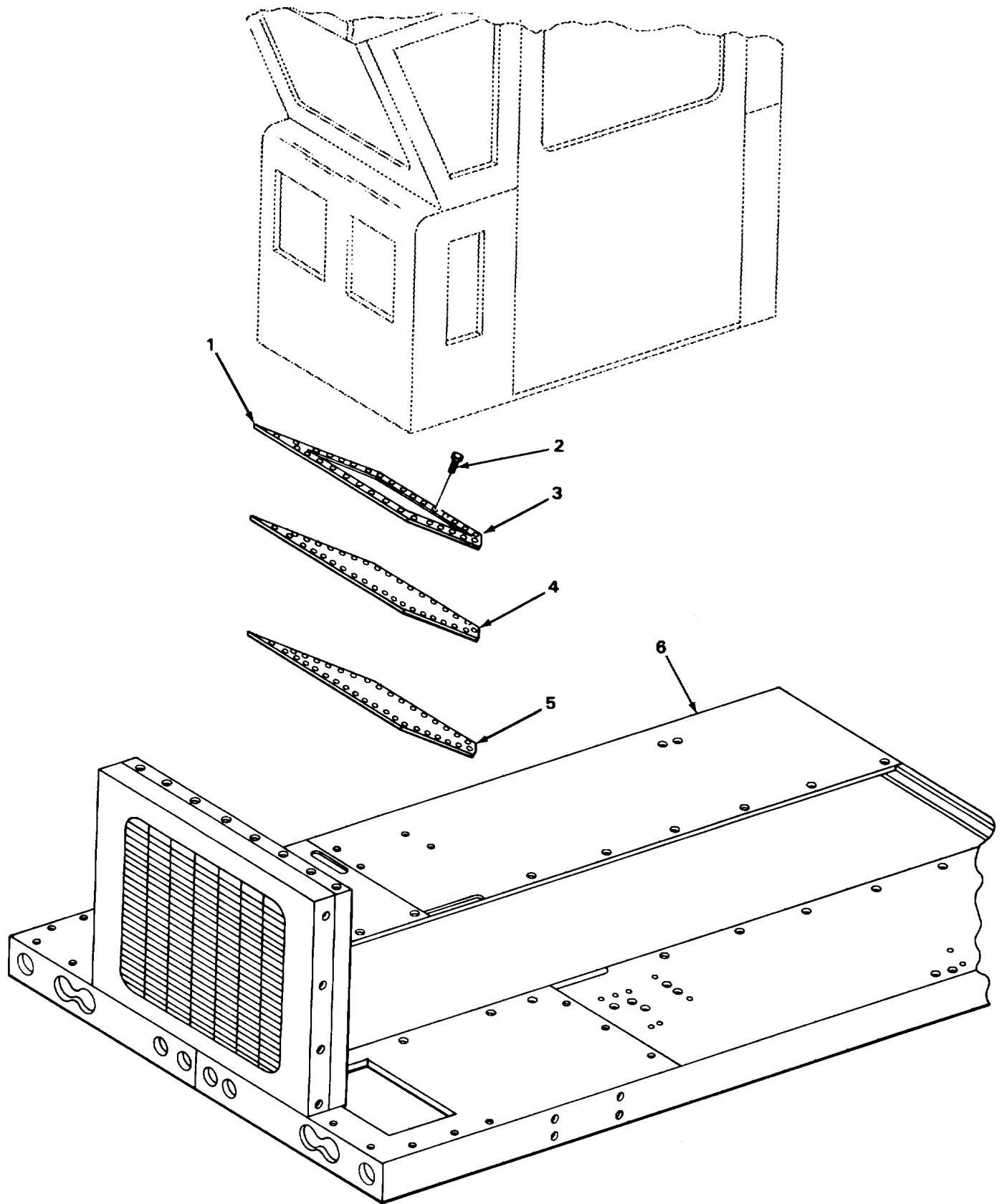

TA220523

FIGURE 175. CAB FLOOR

SECTION II

TM5-3810-294-20P

(1)	(2)	(3)	(4)	(5)	(6)
ITEM	SMR		PART		
NO	CODE	FSCM	NUMBER	DESCRIPTION AND USABLE ON CODES (UOC)	QTY

GROUP 1805 FLOORS, SUBFLOORS, AND
RELATED COMPONENTS

F1G. 175 CAB FLOOR

1	XDOZZ	27315	832P105	TRIM TOEBOARD	1
2	PFOZZ	96906	MS26422-9	SCREW,TAPPING TRIM MOUNTING	36
3	XDOZZ	27315	832P106	TRIM SET,FLOORBOARD	1
4	PFOZZ	27315	832N31	MAT,FLOOR CAB.....	1
5	XDOZZ	27315	827P457	FLOORBOARD CAB	1

END OF FIGURE

175-1

1
2 THRU 6

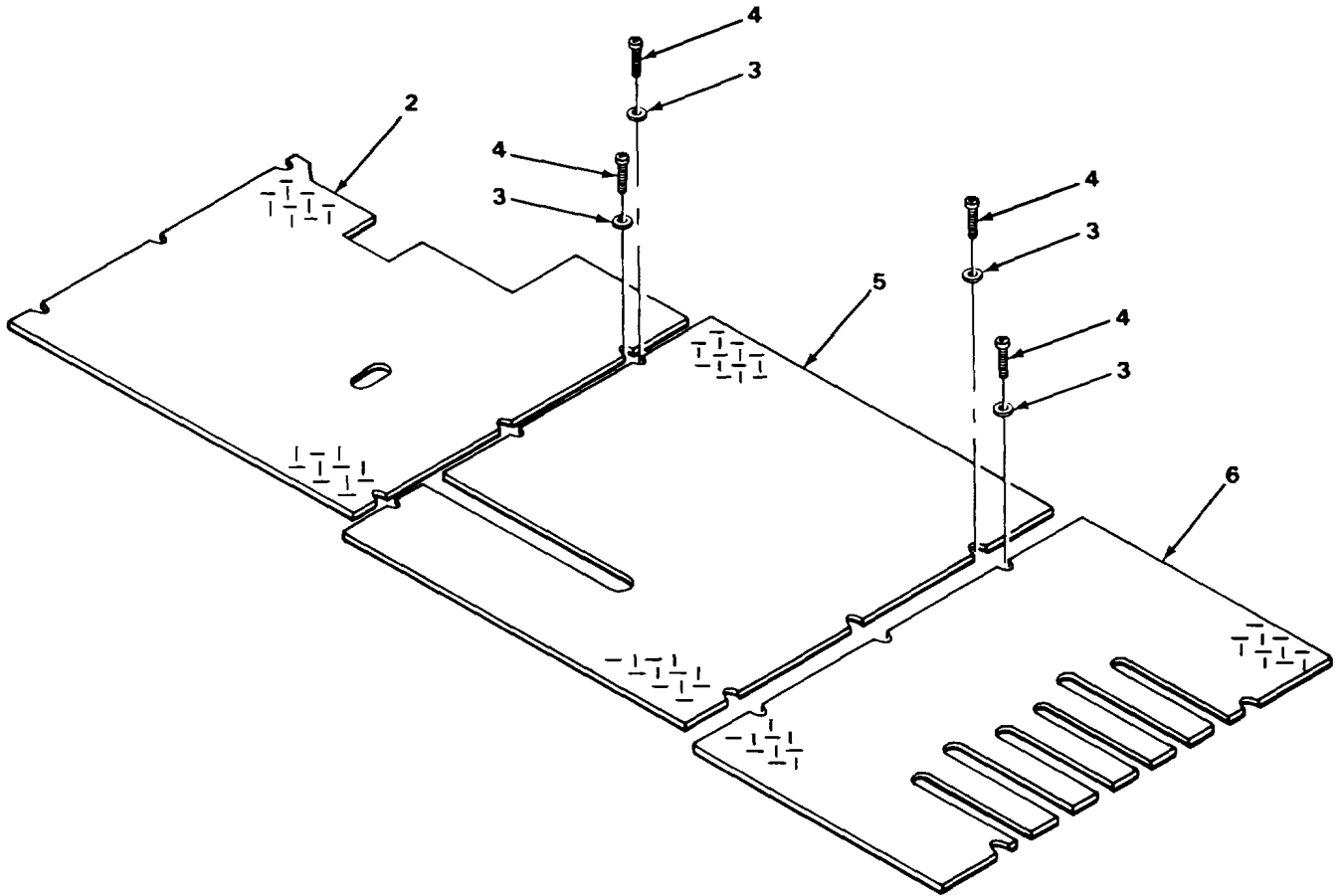

TA215312

FIGURE 176. CAB FLOOR PLATE ASSEMBLY

SECTION II

TM5-3810-294-20P

(1)	(2)	(3)	(4)	(5)	(6)
ITEM	SMR		PART		
NO	CODE	FSCM	NUMBER	DESCRIPTION AND USABLE ON CODES (UOC)	QTY

GROUP 1805 FLOORS, SUBFLOORS, AND RELATED COMPONENTS

F1G. 176 CAB FLOOR PLATE ASSEMBLY

1	XDOOO	27315	2100P103F1	FLOOR PLATE CRANE CAB	1
2	XDOZZ	27315	227P22401	PLATE FLOOR	1
3	PFOZZ	4228C	61-0542-1	WASHER,FLAT PLATE MOUNTING	17
4	PFOZZ	96906	MS51951-111	SCREW,MACHINE FLOOR PLATE MOUNTING	17
5	XDOZZ	27315	227P22902	PLATE FLOOR	1
6	XDOZZ	27315	227P245	PLATE FLOOR,FRONT	1

END OF FIGURE

176-1

1
2 THRU 14

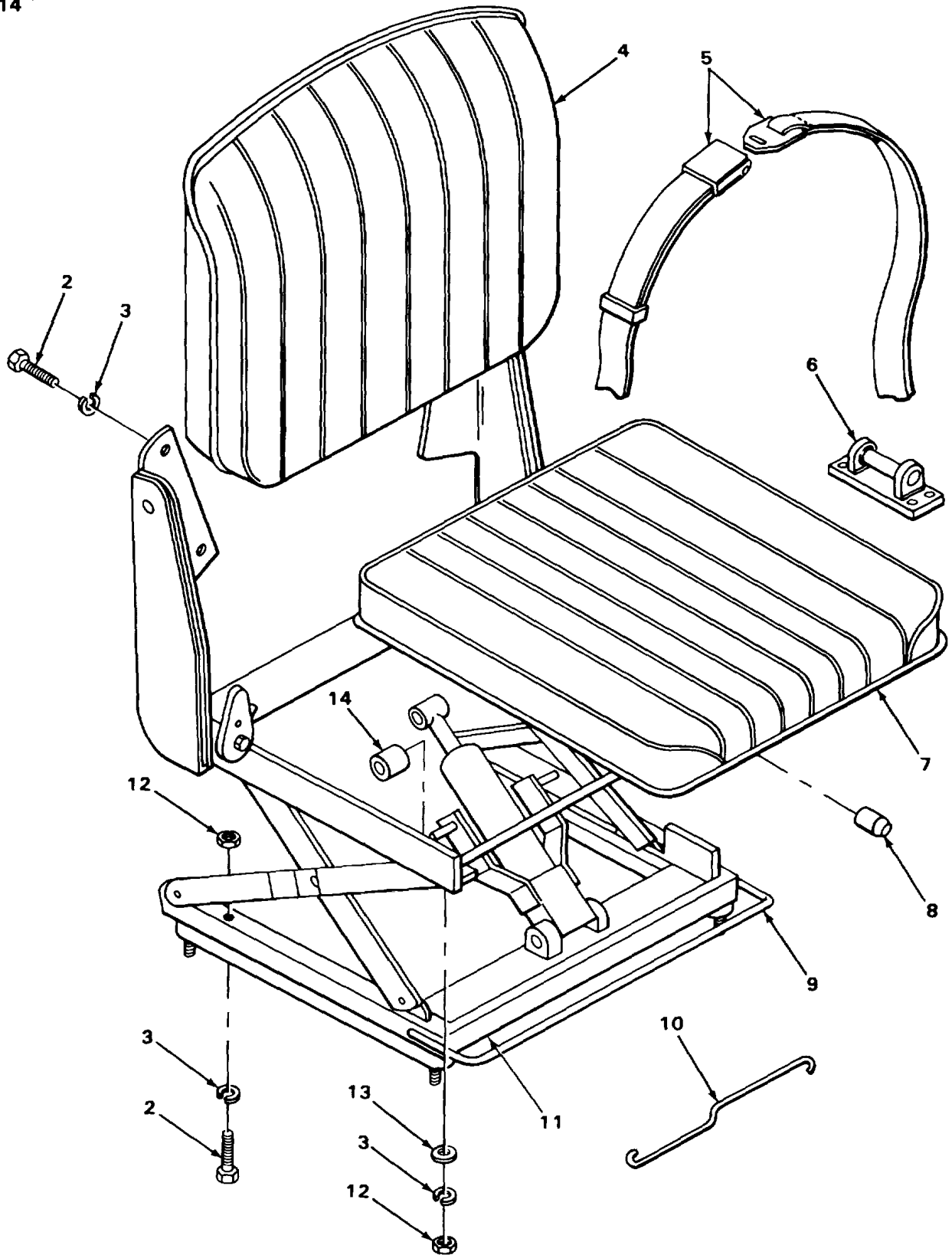

FIGURE 177. OPERATOR'S SEAT ASSEMBLY

SECTION II

TM5-3810-294-20P

(1)	(2)	(3)	(4)	(5)	(6)
ITEM	SMR		PART		
NO	CODE	FSCM	NUMBER	DESCRIPTION AND USABLE ON CODES (UOC)	QTY

GROUP 1806 UPHOLSTERY SEATS AND
CARPETS

F1G. 177 OPERATOR'S SEAT ASSEMBLY

1	PFOOO	19207	11640666	SEAT ASSEMBLY LESS RISER	1
2	XDOZZ	71044	351152	SCREW,MACHINE BACK CUSHION MOUNTING	8
3	PFOZZ	96906	MSS35338-45	WASHER,LOCK BACK CUSHION MOUNTING.	12
4	XDOZZ	71044	28630-76	CUSHION,SEAT BACK	1
5	PAOZZ	71044	30847	BELT,SAFETY	1
6	XDOZZ	71044	27901-1	BASE ASSEMBLY SEAT.....	1
7	PAOZZ	71044	25998-503	CUSHION,SEAT	1
8	XDOZZ	71044	27194	BUMPER,RUBBER SEAT	4
9	XDOZZ	71044	32118-1	RAIL SLIDE,ASSEMBLY	1
10	XDOZZ	71044	31604	LINK CONNECTING	1
11	XDOZZ	71044	30848	ATTACHMENT FLOOR KIT	1
12	PFOZZ	96906	MS51967-5	NUT,PLAIN,HEXAGON SEAT CUSHION MOUNTING	8
13	XDOZZ	71044	353043	WASHER,FLAT SEAT CUSHION MOUNTING	4
14	PAOZZ	71044	30064	BEARING,SLEEVE SEAT	2

END OF FIGURE

177-1

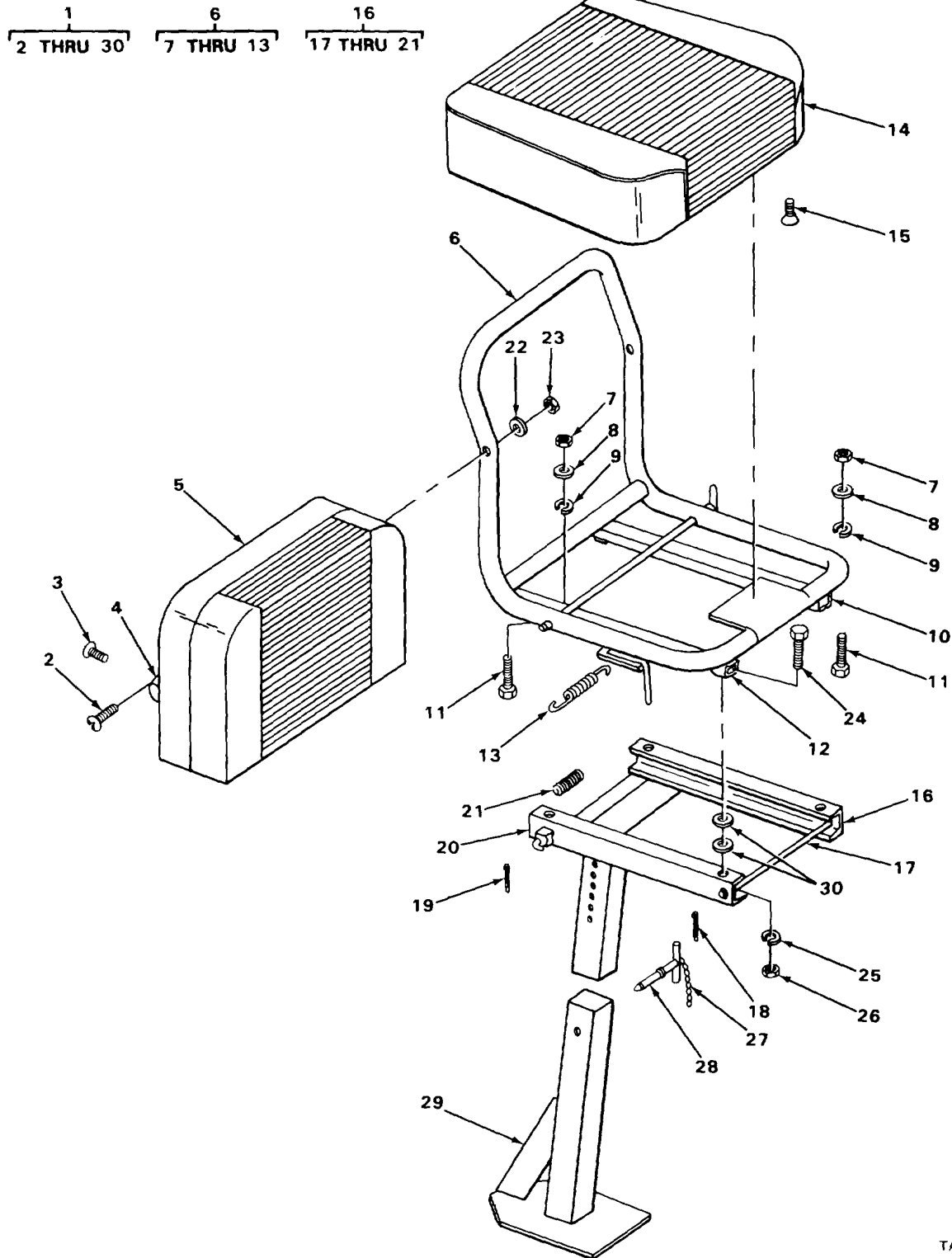

TA215314

FIGURE 178. CRANE SEAT ASSEMBLY

SECTION II

TM5-3810-294-20P

(1)	(2)	(3)	(4)	(5)	(6)
ITEM NO	SMR CODE	FSCM	PART NUMBER	DESCRIPTION AND USABLE ON CODES (UOC)	QTY

GROUP 1806 UPHOLSTERY SEATS AND CARPETS

F1G. 178 CRANE SEAT ASSEMBLY

1	XDOOO	27315	48U12	SEAT ASSEMBLY CRANE	1
2	PFOZZ	96906	MS35207-285	SCREW,MACHINE SEAT BACK.....	2
3	XDOZZ	09704	7-1	SCREW,MACHINE CUSHION MOUNTING	4
4	XDOZZ	09704	7-17	BRACKET CUSHION MOUNTING	2
5	PAOOO	27315	48Z23	CUSHION BACK SEAT	1
6	XDOOO	27315	48Z27	FRAME ASSEMBLY SEAT.....	1
7	PFOZZ	96906	MS51968-5	NUT,PLAIN,HEXAGGN	4
8	PFOZZ	96906	MS27183-13	WASHER,FLAT	4
9	PFOZZ	96906	MS35338-45	WASHER,LCK	4
10	XDOZZ	09407	12716	SLIOE ASSEMBLY LEFT	1
11	PFOZZ	96906	MS90726--34	BOLT MACHINE	4
12	XDOZZ	09704	6732-12	SLIOE ASSEMBLY RIGHT	1
13	XDOZZ	09407	24XSP	SPPING,HELICAL SLIDE	1
14	PAOOO	27315	48Z24	CUSHION,SEAT CRANE	1
15	PFOZZ	96906	MS51957-81	SCREW,MACHINE CUSHION	2
16	XDOOO	27315	48Z25	PEDESTAL,UPPER SEAT ADJUSTING	1
17	XDOZZ	09704	30-5	ROD,STRAIGHT PEDESTAL	1
18	PFOZZ	96906	MS24665-283	PIN,CCTTER PEDESTAL.....	2
19	PFOZZ	96906	MS24665-134	PIN,CCTTER PEDESTAL.....	1
20	XDOZZ	09704	20-1	LEVER,LOCK SEAT PCSITION	1
21	PAOZZ	09704	7-28	SPRING,HELICAL,SEAT LOCK	1
22	PFOZZ	96906	MS27183-9	WASHER,FLAT	2
23	PFOZZ	96906	MS51922-5	NUT,SELF-LCCKING SEAT BACK	2
24	PFOZZ	96906	MS90725-34	SCREW,CAP,HEXAGON FRAME	4
25	PFOZZ	96906	MS35338-45	WASHER,LOCK FRAME.....	4
26	PFOZZ	96906	MS51967-5	NUT,PLAIN,HEXAGON FRAME.....	4
27	XDOZZ	09704	707049	CHAIN SPECIAL.....	1
28	XDOZZ	09704	18-1	PIN,TEE HANDLE	1
29	XDOZZ	27315	48Z31	PEDESTAL LOWER SEAT MOUNTING	1
30	PFOZZ	96906	MS27183-13	WASHER,FLAT FRAME.....	8

END OF FIGURE

1
2 THRU 4

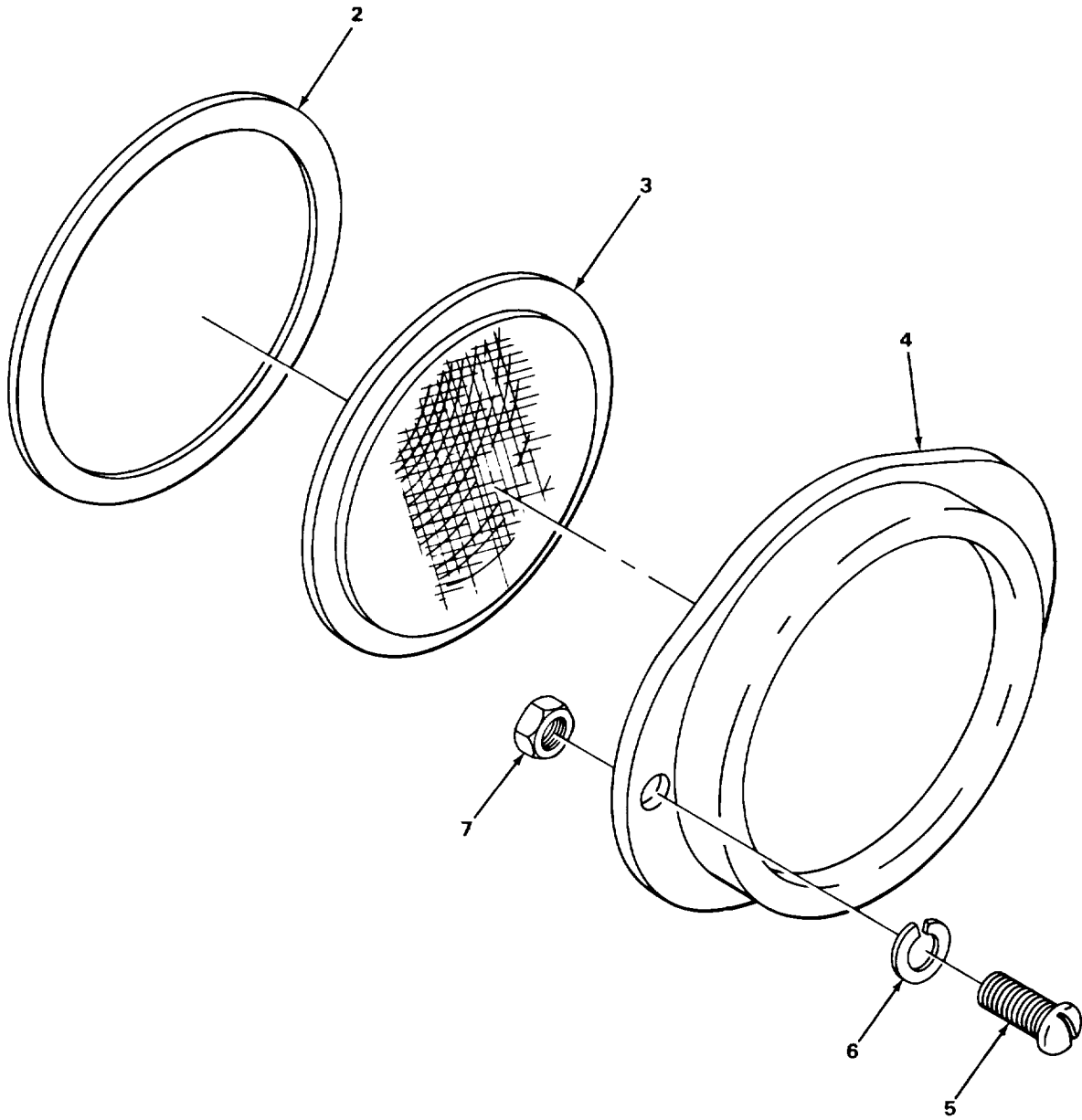

TA215315

FIGURE 179. CARRIER REFLECTORS

SECTION II

TM5-3810-294-20P

(1)	(2)	(3)	(4)	(5)	(6)
ITEM	SMR		PART		
NO	CODE	FSCM	NUMBER	DESCRIPTION AND USABLE ON CODES (UOC)	QTY

GROUP 22 BODY AND CHASSIS ACCESSORY
ITEMS

GROUP 2202 ACCESSORY ITEMS

F1G. 179 CARRIER REFLECTORS

1	PAOOO	96906	MS35387-2	REFLECTOR CAB,AMBER.....	4
1	PAOOO	96906	MS35387-1	REFLECT REAR,RED	4
2	PFOZZ	96906	MS35387-5	GASKET REFLECTOR	1
3	PFOZZ	96906	MS35387-1	ELEMENT REFLECTING ,RED	1
3	PFOZZ	96906	MS35387-2	ELEMENT REFLECTING,AMBER	1
4	PFOZZ	96906	MS35387-3	FLANGE,REFLECTCR	1
5	PFOZZ	96906	MS590725-6	SCREW,CAP,HEXAGON	16
6	PFOZZ	96906	MS3533B-44	WASHER,LOCK	16
7	PFOZZ	96906	MS51967-2	NUT PLAIN,HEXAGON	16

END OF FIGURE

179-1

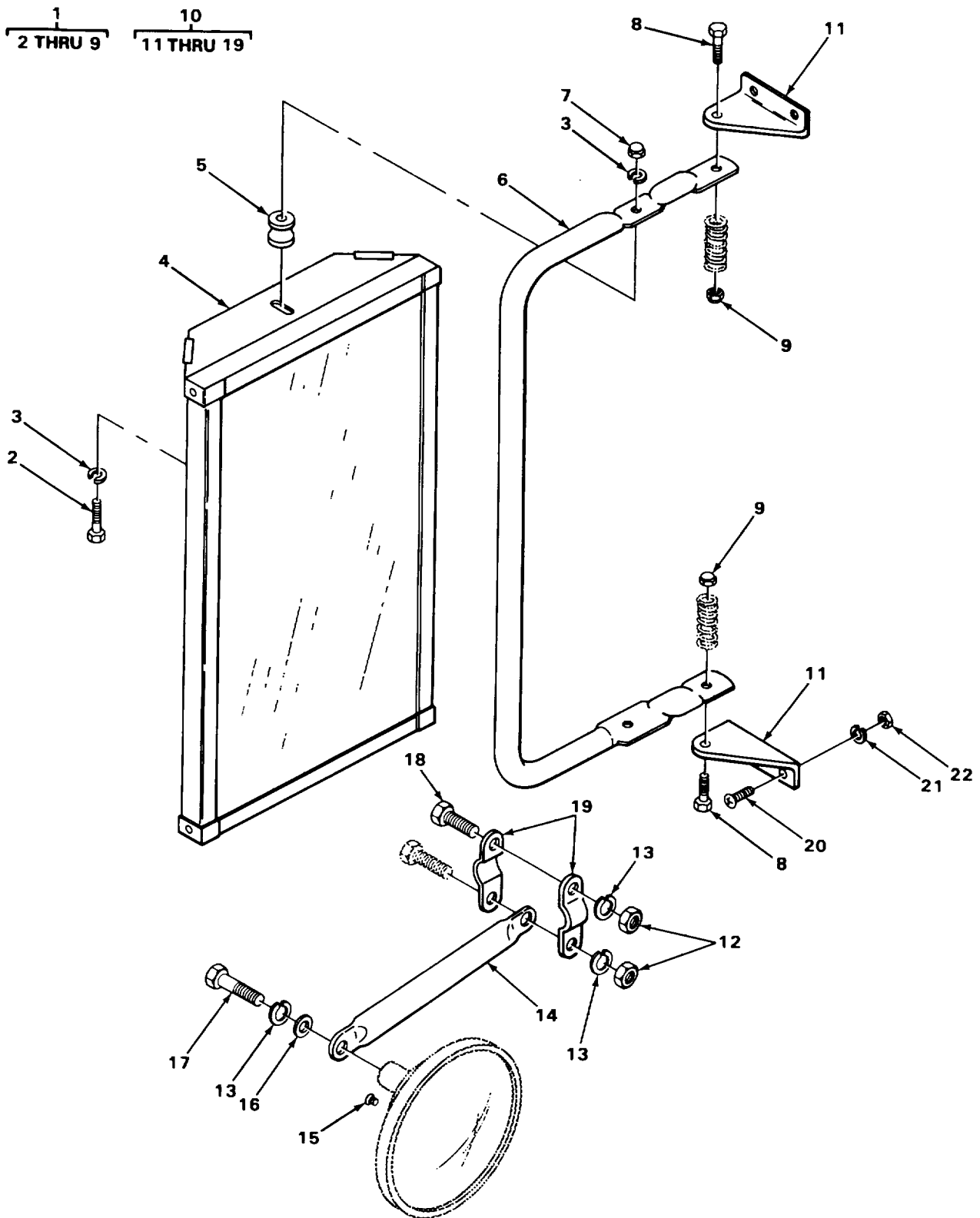

TA215316

FIGURE 180. CAB MIRROR ASSEMBLY

SECTION II

TM5-3810-294-20P

(1)	(2)	(3)	(4)	(5)	(6)
ITEM NO	SMR CODE	FSCM	PART NUMBER	DESCRIPTION AND USABLE ON CODES (UOC)	QTY

GROUP 2202 ACCESSORY ITEMS

F1G. 180 CAB MIRROR ASSEMBLY

1	PAOOO	27315	56Z272	MIRROR ASSEMBLY WEST COAST TYPE.....	1
2	PFOZZ	96906	MS90725-11	SCREW,CAP,HEXAGON MIRRORPIVOT.	2
3	PFOZZ	96906	MS3533-44	WASHER,LOCK MIRROR PIVOT	4
4	XDOZZ	27315	158K	MIRRORWITH BRACKET FRAME	1
5	XDOZZ	27315	158-11	SPACERMIRROR PIVOT	2
6	XDOZZ	27315	158H3	BRACKETMIRRCR MOUNTING	1
7	PFOZZ	96906	MS24679-5	NUTCAPHEXAGON MIRROR PIVOT.....	2
8	PFOZZ	96906	MS90728-66	SCREW,CAP,HEXAGON H BRACKET	2
				MOUNTING	
9	PAOZZ	96906	MS24679-7	NUT,PLAIN,CAP BRACKET MOUNTING.	2
10	PAOZZ	27315	56Z316	MIRROR ASSEMBLY	1
11	XDOZZ	27315	16CA	BRACKET ANGLE	2
12	PFOZZ	96906	MS35690-424	NUTPLAIN,HEXAGON MIRROR CLAMP.	2
13	PFOZZ	96906	MS35338-44	WASHER,LOCK MIRROR CLAMP	3
14	XDOZZ	27315	66-1	ARM MIRRCR ADJUSTING.	1
15	PFOZZ	96906	MS51957-45	SCRE W,MACHINE MIRRCR MOUNTING	3
16	PFOZZ	96906	MS27183-9	WASHER,FLAT MIRROR MOUNTING	1
17	PFOZZ	96906	MS90727-10	SCREW,CAP,HEXAGON	1
18	PFOZZ	96906	MS90727-7	.CREWCAPHEXAGON..	1
19	XDOZZ	27315	90C	CLAMP SET MIRROR MOUNTING	1
20	PFOZZ	96906	MS51957-81	SCREW,MACHINE MIRRCR MOUNTING	4
21	PFOZZ	96906	MS3338-44	WASHER,LCKK MIRROR POUNTING	4
22	XDOZZ	27315	20H1617D2	NUT,SELF-LOCKING MIRRCR MOUNTING...	4

END OF FIGURE

180-1

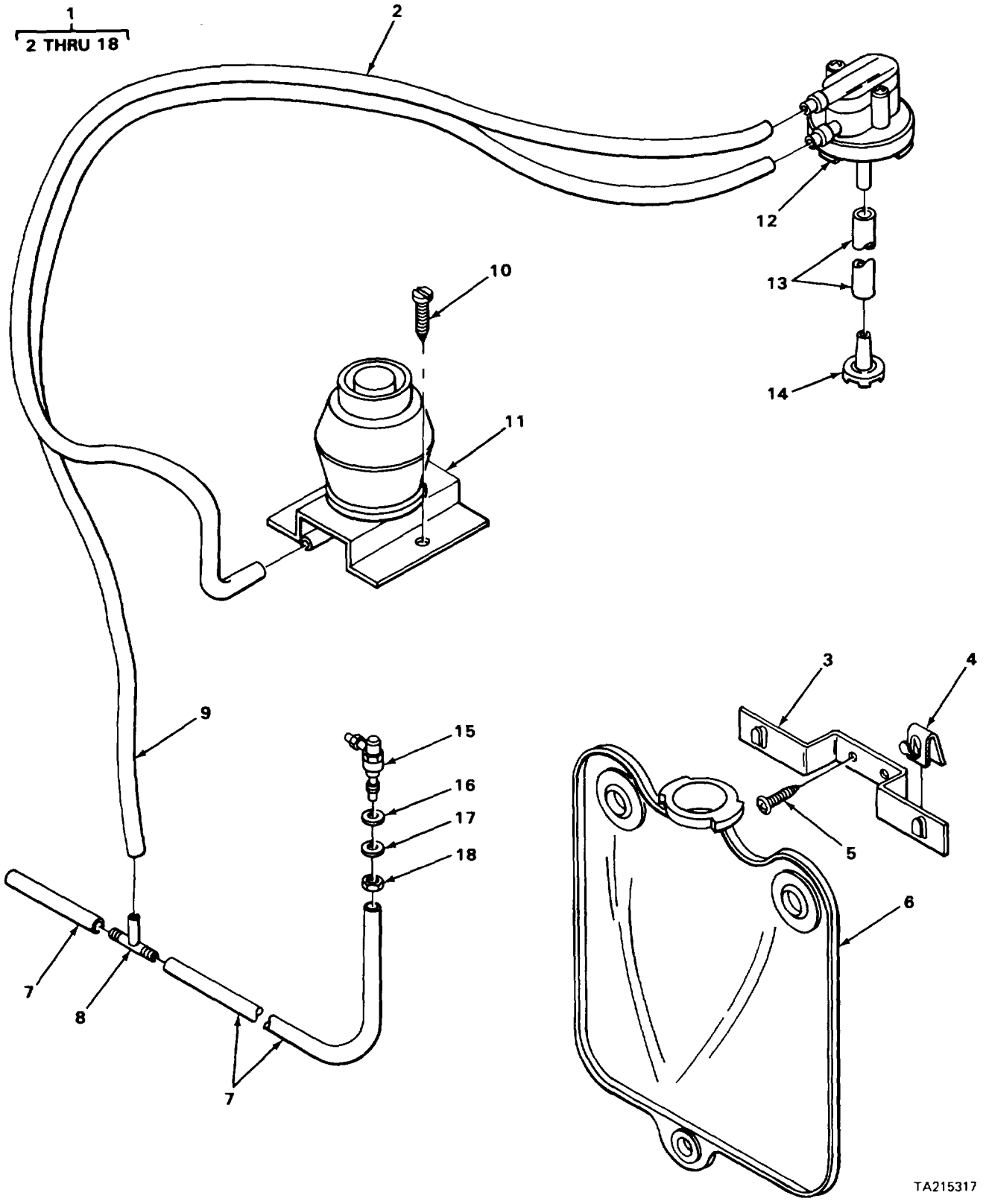

TA215317

FIGURE 181. WINDSHIELD WASHER ASSEMBLY

SECTION II

TM5-3810-294-20P

(1)	(2)	(3)	(4)	(5)	(6)
ITEM NO	SMR CODE	FSCM	PART NUMBER	DESCRIPTION AND USABLE ON CODES (UOC)	QTY

GROUP 2202 ACCESSORY ITEMS

F1G. 181 WINDSHIELD WASHER ASSEMBLY

1	PAOOO	60703	AWF9	MODIFICATION KIT	1
2	PAOZZ	60703	81848-72	TUBING, NONMETALLIC WASHER	1
3	XDOZZ	60703	89074J	BRACKET RESERVOIR MOUNTING	1
4	XDOZZ	60703	89037E	BRACKET RESERVOIR	2
5	PAOZZ	60703	89096-16J	SCREW TAPPING	4
6	PAOZZ	60703	89079-2	RESERVOIR LIQUID STORAGE	1
7	XDOZZ	60703	F15-36	HOSE RUBBER WASHER	1
8	XDOZZ	06703	87223-1	TEE HOSE	1
9	PAOZZ	60703	81846-72	HOSE, RUBBER WASHER	1
10	PFOZZ	96906	MS24617-33	SCREWTAPPING	2
11	PAOZZ	60703	88965-1J	PUMP FOOT	1
12	PAOZZ	60703	89075-8	VALVE, WASHER; WINDSHIELD	1
13	PAOZZ	60703	81848-8-3-4	TUBING, NONMETALLIC WASHER	1
14	PAOZZ	60703	87883	STRAINER WASHER	1
15	XDOZZ	60703	78778-10C	NOZZLE, ASHER, FCOT PUMP	1
16	PAOZZ	60703	75172	WASHER, FLATFITTING MOUNTING	1
17	XDOZZ	60703	75175-2J	WASHER FLATFITTING MOUNTING	1
18	XDOZZ	60703	1418D	NUT, PLAIN, HEXAGON JAM, FITTING	1
				MOUNTING.	

END OF FIGURE

181-1

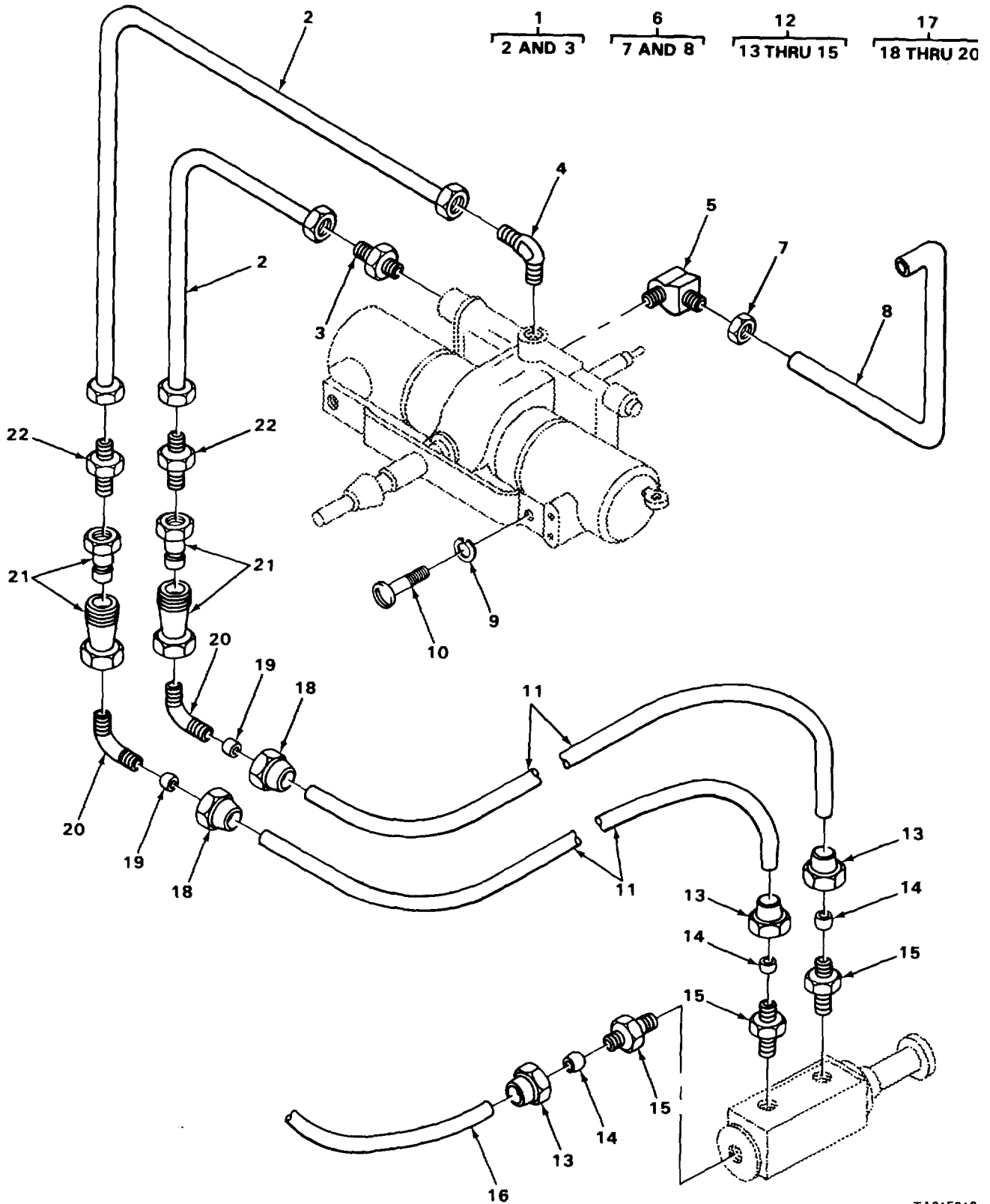

FIGURE 182. WINDSHIELD WIPER ASSEMBLY AND CONNECTIONS

TA215318

SECTION II

TM5-3810-294-20P

(1)	(2)	(3)	(4)	(5)	(6)
ITEM NO	SMR CODE	FSCM	PART NUMBER	DESCRIPTION AND USABLE ON CODES (UOC)	QTY

GROUP 2202 ACCESSORY ITEMS

FIG. 182 WINDSHIELD WIPER ASSEMBLY AND CONNECTIONS

1	AOO00	27315	44Z109D2	HOSE ASSEMBLY WINDSHIELD WIPER.....	2
2	MOOZZ	19207	2601-5X42-00-42	HOSE MAKE FROM HOSE P/N 2601-5)X42-00.....	1
3	XDOZZ	00624	190454-4	ADAPTER.....	1
4	XDOZZ	79470	C5404X4	ELBOW,PIPE TO TUBE.....	1
5	PFOZZ	96906	MS51879-4	ELBOW,PIPE TO TUBE.....	1
6	AOOOO	27315	820T444	TUBE ASSEMBLY WINDSHIELD WIPER.....	1
7	PFOZZ	79470	105X4	EXHAUST.....	1
8	MOOZZ	19207	2775527-1	NUT.....	1
9	PFOZZ	96906	MS35338-43	TUBING MAKE FROM TUBE P/N ASTM.....	1
10	PFOZZ	96906	MS51958-65	B280.....	2
11	MOOZZ	27315	20-8100J1246F1	WASHER LOCK MOTOR MOUNTING.....	2
12	PFOZZ	81343	4-2 120102BA	SCREW,MACHINE MOTOR MOUNTING.....	2
13	PFOZZ	79470	W00455	TUBE,WIPER MAKE FROM P/N ASTM B280.....	2
14	PFOZZ	93061	60AB-4	ADAPTER,STRAIGHT.....	3
15	XDOZZ	06853	200456	NUT,TUBE COUPLING.....	1
16	MOOZZ	27315	20-8100J1246F2	SLEEVE,COMPRESSION, TUBE.....	1
17	PFODO	06853	224318	BODY ADAPTER.....	1
18	PFOZL	79470	W00455	TUBE,CONTROL VALVE MAKE FROM TUBE.....	1
19	PFOZZ	93061	60AB-4	P/N ASTM B280.....	2
20	XDOZZ	06852	233945	ELBOW,PIPE 10 TUBE.....	1
21	PFOZZ	01276	5600-4-4S	NUT,TUBE COUPLING.....	1
22	PFOZZ	96906	MS5150A4-4	SLEEVE,COMPRESSION, TUBE.....	1
				BODY ADAPTER.....	1
				COUPLING ASSEMBLY, CUICK DISCONNECT.....	2
				ADAPTER,STRAIGHT, WIPER.....	2

END OF FIGURE

- 1
- 2 THRU 57
- 2
- 3 THRU 5
- 6
- 7 THRU 18
- 9
- 10 THRU 12
- 24
- 25 THRU 36
- 25
- 26 AND 27
- 30
- 31 AND 32
- 44
- 45 THRU 47

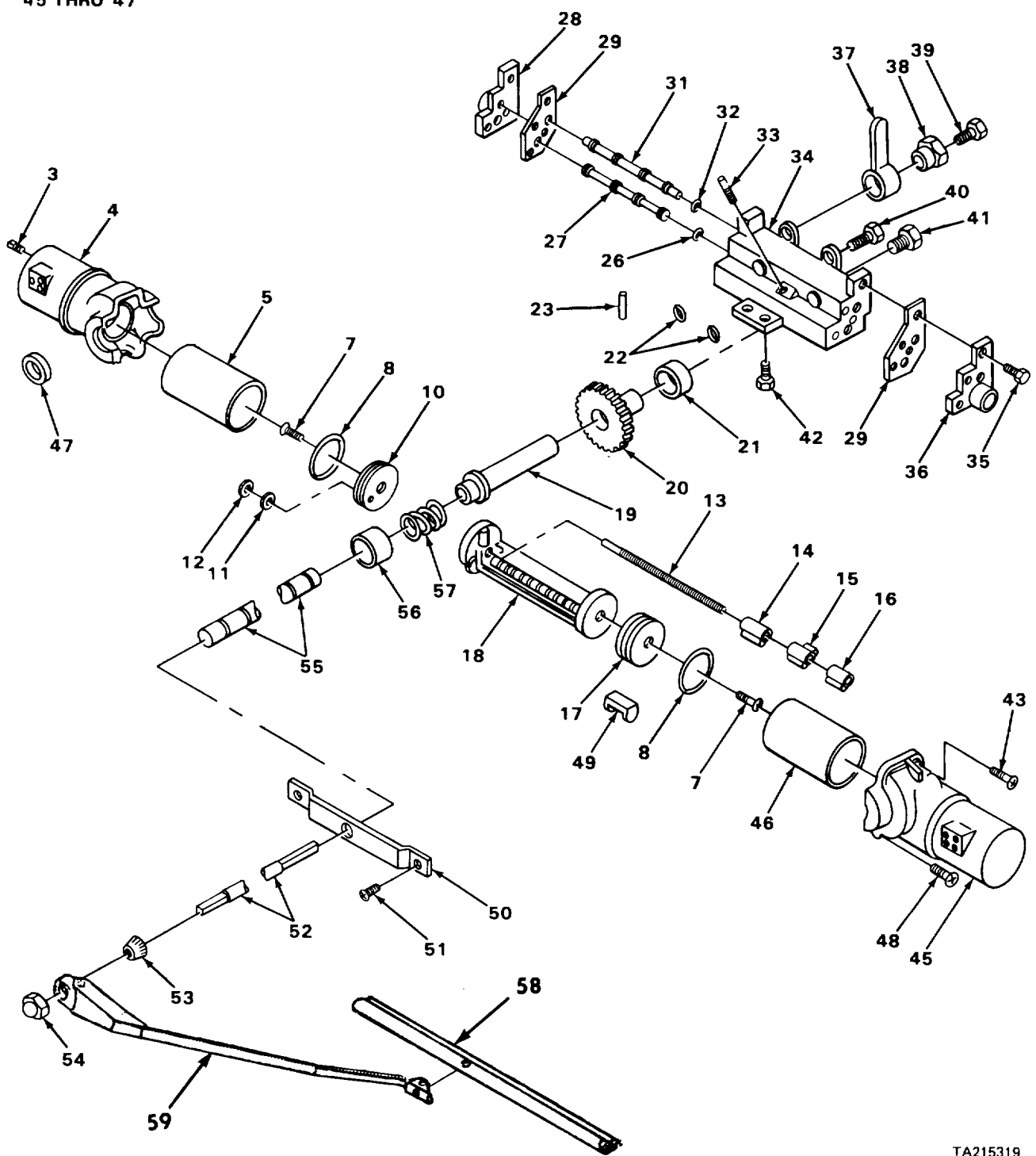

TA215319

FIGURE 183. WIPER MOTOR ASSEMBLY

SECTION II					
(1)	(2)	(3)	(4)	(5)	(6)
ITEM	SMR	FSCM	PART	DESCRIPTION AND USABLE ON CODES (UOC)	QTY
NO	CODE		NUMBER		
GROUP 2202 ACCESSORY ITEMS					
FIG. 183 WIPER MOTOR ASSEMBLY					
1	PAOZZ	96906	MS53017-1	MOTOR,WIPER.....	1
2	XDOOO	82484	GF160	BODY ASSEMBLY MOTOR,RIGHT HAND.....	1
3	PFOZZ	82484	EX100-203	PLUG,PIPE BODY SEAL.....	1
4	XDOZZ	82484	EX100-170	BODY MOTOR	1
5	XDOZZ	82484	F589	BEARING,SLEEVE BODY FITTING.....	1
6	XDOOO	82484	GF-157	PISTON ASSEMBLY,AIR	1
7	PAOZZ	82484	C1433	SCREW,MACHINE ADAPTER BODY	2
				MOUNTING	
8	XDOZZ	82484	AN6227-21	PACKING,PREFORMED ADAPTER SEAL.....	2
9	XDOOO	82484	EX100-239	ADAPTER ASSEMBLY PISTON RACK TO	1
				SLEEVE BEARING.....	
10	XDOZZ	82484	EX100-171	BODY ADAPTER.....	1
11	XDOZZ	82484	AN6227-1	PACKING,PREFORMED BODY SEAL	1
12	PFOZZ	82484	EX100-238	WASHER,FLAT BODY MOUNTING	1
13	XDOZZ	82484	F608	ROD,THREADED END STOP AND	1
				REVERSER MOUNTING.....	
14	XDOZZ	82484	F765L	STOP LEFT-HAND	1
15	XDOZZ	82484	F754M	REVERSER GEAR.....	1
16	XDOZZ	82484	F765R	STOP RIGHT-HAND	1
17	XDOZZ	82484	F768NS	ADAPTER PISTON RACK TO SLEEVE.....	1
				BEARING	
18	XDOZZ	82484	F1155	RACK PISTON.....	1
19	XDOZZ	82484	F1059M	CLUTCH WIPER ARM DRIVING	1
20	XDOZZ	82484	F1058M	GEAR MACHINED DRIVE.....	1
21	PFOZZ	82484	S657M	BEARING,SLEEVE DRIVE GEAR.....	1
22	PAOZZ	82484	F254	PACKING,PREFORMED VALVE BODY SEAL.....	2
23	PFOZZ	82484	F319	PIN,SPRING GEAR MOUNTED	1
24	XDOOZ	82484	GF-102-5	VALVE ASSEMBLY	1
25	XDOOO	82484	GF-69	ROD ASSEMBLY,VALVE PRIMARY.....	1
26	XDOZZ	88044	AN6227-5	PACKING,PREFORMED ROD SEAL.....	1
27	XDOZZ	82484	F190	ROD PRIMARY	1
28	XDOZZ	82484	F234R	PLATE END,VALVE BODY	1
29	XDOZZ	82484	F255-1	GASKET END PLATE	2
30	XDOOO	82484	GF-68	SLIDE,DIRECTIONAL SECONDARY.....	1
31	XDOZZ	82484	F196	ROD SECONDARY	1
32	XDOZZ	88044	AN6227-5	PACKING,PREFORMED ROD SEAL.....	1
33	PFOZZ	82484	F162	PIN,THREADED	1
34	XDOZZ	82484	F139	BODY VALVE	1
35	XDOZZ	82484	F540	SCREW,MACHINE END PLATE MOUNTING	8
36	XDOZZ	82484	F234L	PLATE END,VALVE BODY	1
37	XDOZZ	82484	S2439-1	HANDLE	1
38	PFOZZ	82484	S2225	NUT,HANDLE MOUNTING	1
39	PAOZZ	82484	S1549	NUT,SLEEVE.....	1
40	PFOZZ	82484	C511	SCREW,MACHINE VALVE BODY MOUNTING.	2
41	PFOZZ	82484	F582	ADAPTER PIPE	1
42	PAOZZ	82484	C547	SCREW,MACHINE VALVE BODY MOUNTING	2
43	PAOZZ	82484	C541	SCREW,MACHINE MOTOR BODY MOUNTING	1
44	XBOOO	82484	GF33L	BODY ASSEMBLY LEFT HAND.....	1

SECTION II

TM 5-3810-294-20P

(1) ITEM NO	(2) SMR CODE	(3) FSCM	(4) PART NUMBER	(5) DESCRIPTION AND USABLE ON CODES (UOC)	(6) QTY
45	XDOZZ	82484	F104L	BODY MOTOR	1
46	XDOZZ	82484	F589	BEARING SLEEVE BODY FITTING.....	1
47	XDOZZ	82484	F968	WASHER	1
48	XBOZZ	82484	C977	SCREW,MACHINE MOTOR BODY MOUNTING	1
49	XDOZZ	82484	F416	BLOCK BEARING.....	1
50	XBOZZ	82484	S2254	BRACKET MOUNTING,PISTON RACK.....	1
51	XBOZZ	82484	C992	SCREW,MACHINE BRACKET MOUNTING	2
52	XDOZZ	82484	F865	SHAFT OPERATING	1
53	PAOZZ	82484	S2280	DRIVER BLADE.....	1
54	PAOZZ	82484	S2224-1	NUT,PLAINICAP WIPER ARM ATTACHING.....	1
55	PAOZZ	82484	S658	SLEEVE SHAFT CLUTCH-SHAFT LINK	1
56	XBOZZ	82484	S656	BEARING,SLEEVE DRIVE GEAR.....	1
57	PAOZZ	82484	EX100-248	SPRING,HELICAL	1
58	PAOZZ	82484	C-1100-20	BLADE ,WIPER	2
59	PADZZ	82484	S2310	ARM,BLADE,WIPER	2

END OF FIGURE

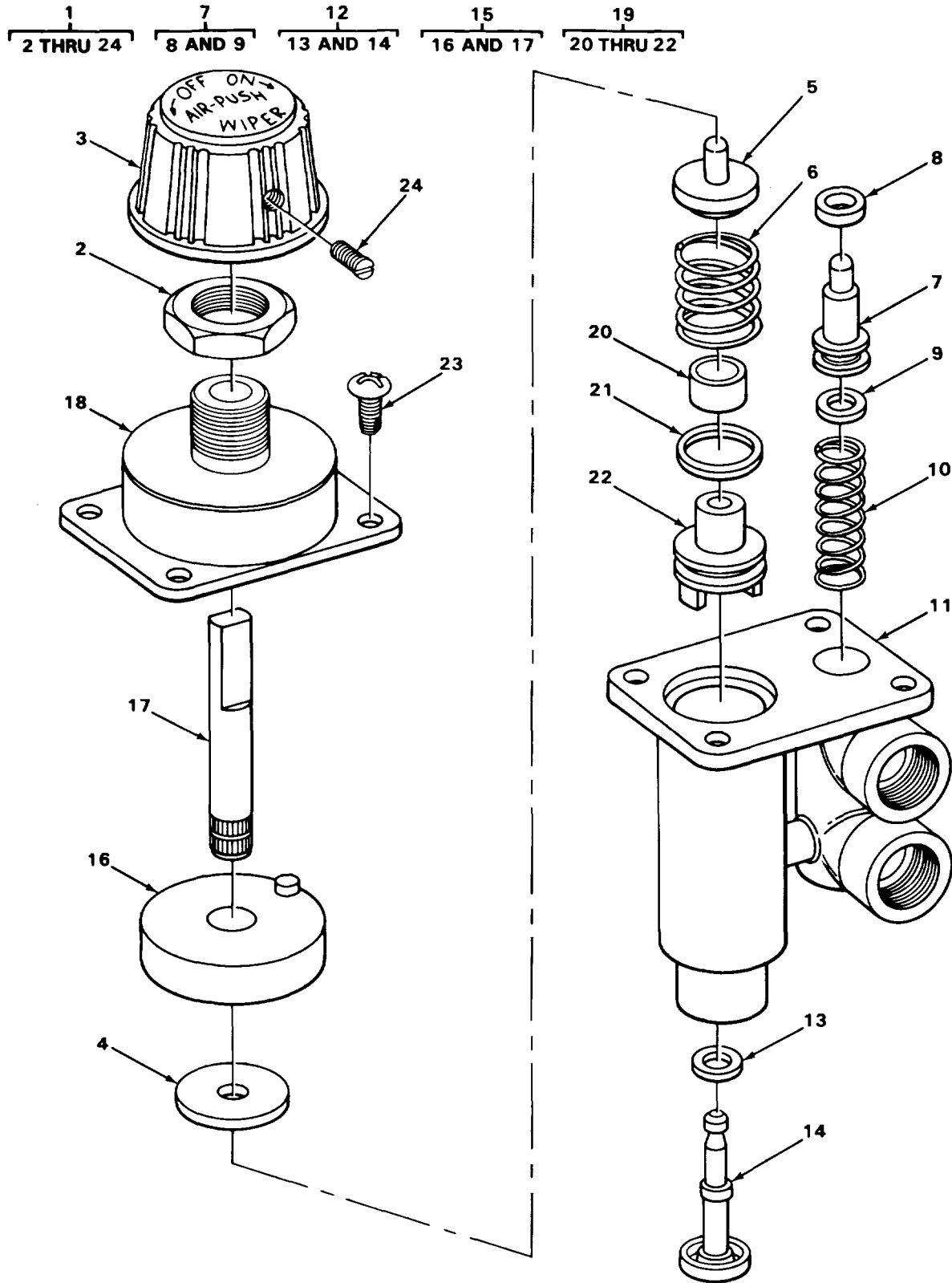

TA215320

FIGURE 184. WINDSHIELD WIPER CONTROL VALVES

SECTION II

TM 5-3810-294-20P

(1) ITEM NO	(2) SMR CODE	(3) FSCM	(4) PART NUMBER	(5) DESCRIPTION AND USABLE ON CODES (UOC)	(6) QTY
GROUP 2202 ACCESSORY ITEMS					
FIG. 184 WINDSHIELD WIPER CONTROL VALVES					
1	PAOZZ	82484	K110-6	VALVE ASSEMBLY, WIPER CONTROL	1
2	XBOZZ	82484	F459	NUT,PLAIN,HEXAGON VALVE COVER..... MOUNTING	1
3	PAOZZ	82484	C1353	KNOB PLASTIC.....	1
4	XDOZZ	82484	F545	WASHER RAM GUIDE.....	1
5	XDOZZ	82484	F194	RAM,HYDRAULIC REGULATING.....	1
6	XDOZZ	82484	F316	SPRING,HELICAL RAM LOADING	1
7	XDOOO	82484	GF84	STEM ASSEMBLY.....	1
8	XDOZZ	82484	F282	PACKING,PREFORME NEEDLE VALVE	1
9	XDOZZ	82484	AN6227-3	PACKING,PREFORMED VALVE BODY SEAL.....	1
10	XDOZZ	82484	F312	SPRING,HELICAL STEM LOADING.....	1
11	XDOZZ	82484	F142M	BODY VALVE	1
12	XDOOO	82484	GF85	SEAT ASSEMBLY,VALVE.....	1
13	XDOZZ	82484	AN6227-3	PACKING,PREFORMED VALVE BODY SEAL.....	1
14	XDOZZ	82484	F197	STEM,FLUID NEEDLE VALVE.....	1
15	XDOOO	82484	GF83	CAM ASSEMBLY VALVE BODY CONTROL	1
16	XDOZZ	82484	F778	CAM CONTROL	1
17	XDOZZ	82484	F352	ROD CAM.....	1
18	XDOZZ	82484	F137M	COVER VALVE.....	1
19	XDOOO	82484	GF86	RETAINER ASSEMBLY SPRING.....	1
20	PAOZZ	82484	C1443	BUSHING,SLEEVE SPRING STAND-OFF	1
21	XDOZZ	82484	AN6227-7	PACKING,PREFORMED VALVE BODY SEAL.....	1
22	XDOZZ	82484	F213	RETAINER,PACKING SPRING.....	1
23	PFOZZ	82484	F962	SCREW,MACHINE VALVE COVER MOUNTING	4
24	PFOZZ	96906	MS5105-52	SETSCREW KNOB FASTENING.....	1

END OF FIGURE

184-1

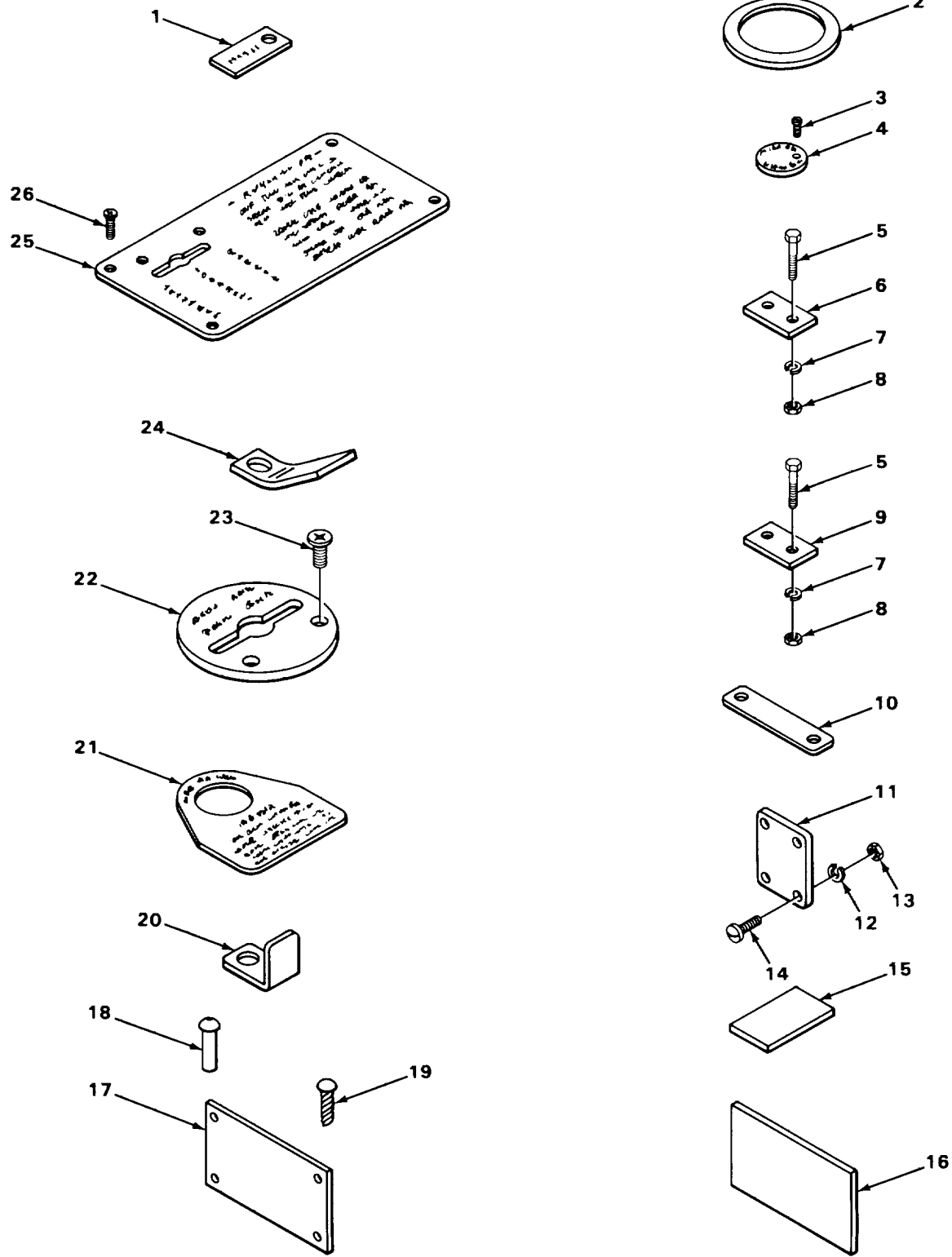

FIGURE 185. IDENTIFICATION PLATES

SECTION II

(1) ITEM NO	(2) SMR CODE	(3) FSCM	(4) PART NUMBER	(5) DESCRIPTION AND USABLE ON CODES (UOC)	(6) QTY
GROUP 2210 DATA PLATES AND INSTRUCTION HOLDERS					
FIG. 185 IDENTIFICATION PLATES					
1	XBOZZ	06853	243277	PLATE IDENTIFICATION	1
2	XBOZZ	06853	245826	PLATE IDENTIFICATION	1
3	XBOZZ	41625	A21256	PLATE IDENTIFICATION	1
4	PAOZZ	96906	MS35206-226	SCREW,MACHINE IDENTIFICATION PLATE	2
				MOUNTING	
5	PAOZZ	96906	MS51957-17	SCREW,MACHINE PLATE	12
6	PFOZZ	06853	201499	PLATE IDENTIFICATION,EMERGENCY	3
7	PAOZZ	96906	MS35338-40	WASHER,LOCK	12
8	PAOZZ	96906	MS35649-242	NUT,PLAIN,HEXAGON PLATE	12
9	PFOZZ	19207	7409721	PLATE,INSTRUCTION IDENTIFICATION	3
				SERVICE	
10	XBOZZ	06853	7304-17	PLATE IDENTIFICATION VALVE	1
11	XBOZZ	27315	32U586	PLATE INSTRUCTICNS	1
12	PAOZZ	96906	MS35338-42	WASHER,LOCK PLATE MOUNTING	4
13	PAOZZ	96906	MS35649-282	NUT,PLAIN,HEXAGON PLATE MOUNTING	4
14	PAOZZ	96906	MS35206-243	SCREW,MACHINE PLATE MOUNTING	4
15	XBOZZ	24522	140-20	PLATE IDENTIFICATION	1
16	XBOZZ	06853	235502	PLATE,INSTRUCTION WARNING	1
16	XBOZZ	06853	7304-27	TAG IDENTIFICATION	1
16	XBOZZ	06853	243187	PLATE IDENTIFICATION,PRESSURE	1
				PROTECTION VALVE	
16	XBOZZ	27315	32Z875D24	PLATE IDENTIFICATION TOP MOUNTED	1
				FLOODLIGHTS.....	
16	XBOZZ	27315	32Z875D25	PLATE IDENTIFICATION,SKIRT MOUNTED	1
				FLOODLIGHTS.....	
16	XBOZZ	27315	32Z875D40	PLATE IDENTIFICATION,ON-OFF	1
16	XBOZZ	27315	32Z875D26	PLATE IDENTIFICATION,DOME LIGHT	1
16	XBOZZ	27315	32Z875D17	PLATE IDENTIFICATION,HORN	1
17	XBOZZ	27315	32Q262D2	PLATE IDENTIFICATION,BOOM	1
17	XBOZZ	27315	32Q264D5	PLATE MARKING BOOM WEIGHT	1
17	XBOZZ	27315	32Q262D1	PLATE IDENTIFICATION,BOOM	1
17	XBOZZ	27315	32Q264D3	PLATE,MARKING BOOM.....	1
17	XBOZZ	27315	220Z5D5	RIVET,BLIND PLATE MOUNTING	8
17	XBOZZ	27315	32Z875D14	PLATE IDENTIFICATION,CLEARANCE	1
				LIGHT RECEPTACLE	
18	XBOZZ	27315	220Z5D5	RIVET,BLIND PLATE MOUNTING	16
19	XDOZZ	27315	20Z90901	SCREW,DRIVE PLATE MOUNTING	12
20	PFOZZ	06853	245704	TAG,MARKER IDENTIFICATION	1
21	XDOZZ	06853	244567	PLATE,IDENTIFICATION VALVE	1
22	PFOZZ	06853	235461	DIAL,CONTROL VALVE	1
23	PAOZZ	96906	MS35206-262	SCREW,MACHINE INSTRUCTION PLATE	2
				MOUNTING	
24	PFOZZ	06853	245704	TAG ,MARKER DATE.....	1
25	XDOZZ	06853	244629	PLATE,INSTRUCTION VALVE	1
26	PAOZZ	96906	MS35206-262	SCREW,MACHINE INSTRUCTION PLATE	2
				MOUNTING	

END OF FIGURE

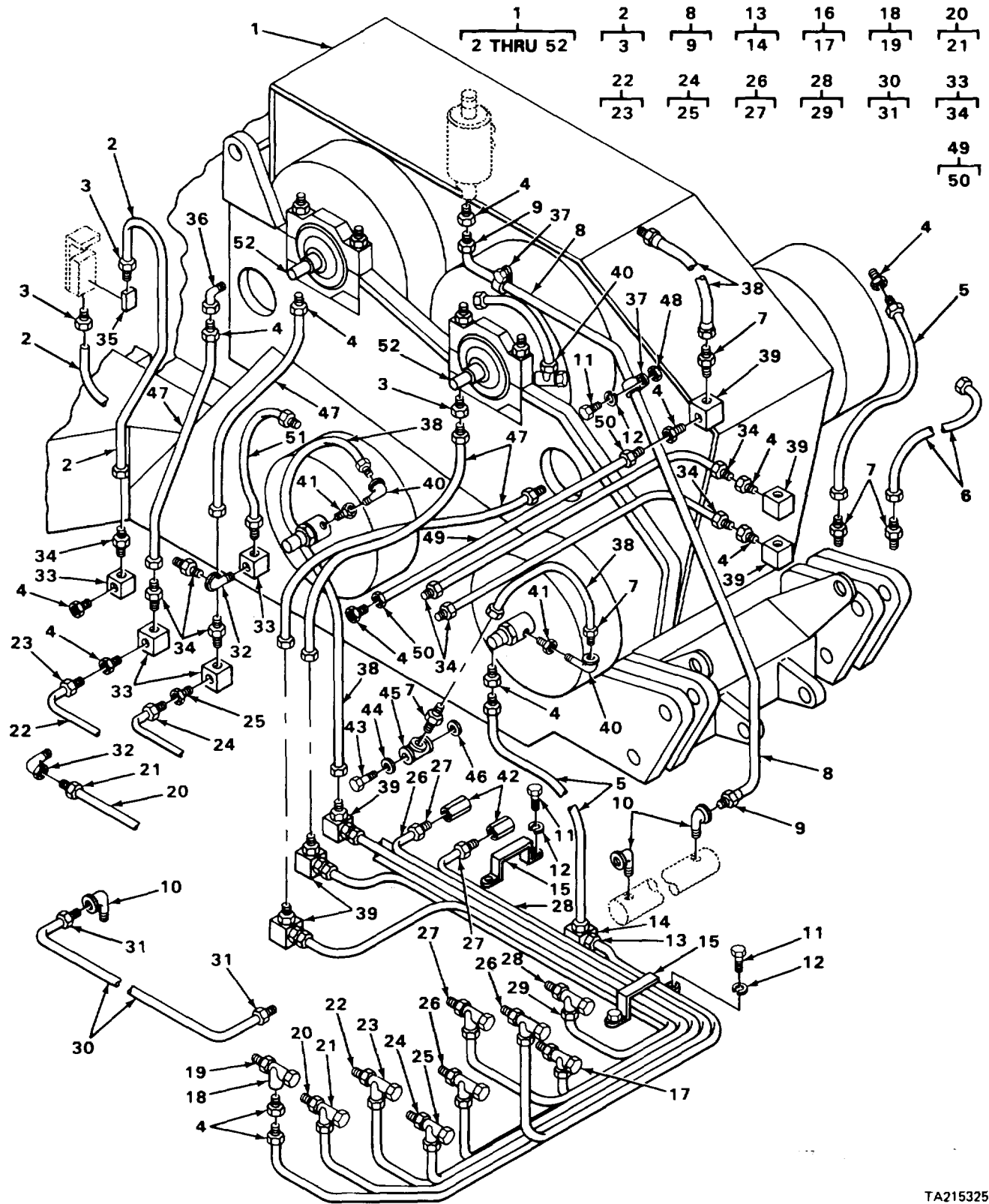

FIGURE 186. CRANE HYDRAULIC SYSTEM

SECTION II

(1) ITEM NO	(2) SMR CODE	(3) FSCM	(4) PART NUMBER	(5) DESCRIPTION AND USABLE ON CODES (UOC)	(6) QTY
GROUP 24 HYDRAULIC AND FLUID SYSTEMS					
GROUP 2406 STRAINERS, FILTERS, LINES AND FITTINGS					
FIG. 186 CRANE HYDRAULIC SYSTEM					
1	AOFFF	27315	2100J363-2	HYDRAULIC SYSTEM CRANE	1
2	XBOFF	27315	44P183D10	TUBE HYDRAULIC.....	2
4	PAOZZ	79470	200X5	ADAPTER,PIPE HYDRAULIC SYSTEM	14
5	PAOZZ	27315	44Z1049D1	HOSE,HYDRAULIC AIR BRAKE.....	2
6	PAOZZ	27315	44Z1049D2	HOSE,HYDRAULIC AIR BRAKE.....	1
7	PAOZZ	96906	MS51500A6-2	ADAPTER,STRAIGHT.....	5
8	XBOFF	27315	44P1D97	TUBE HYDRAULIC,TO RESERVOIR	1
10	PFOZZ	96906	MS51879-5	ELBOW,PIPE TO TUBE HYDRAULIC	3
11	PAOZZ	96906	MS51957-81	SCREW,MACHINE CLAMP	6
12	PAOZZ	96906	MS35338-44	WASHER,LOCK CLAMP	6
13	XBOFF	27315	44P1D36	TUBE HYDRAULIC.....	2
15	XBOZZ	27315	232T7	CLAMP TUBE BUNDLING	2
16	PFOFF	27315	44P1D46	TUBE HYDRAULIC.....	1
17	XDOZZ	79470	5-040110	INVERTED NUT,TUBE.....	2
18	XBOFF	27315	44P1D90	TUBE HYDRAULIC.....	1
19	XDOZZ	79470	5-040110	INVERTED NUT,TUBE.....	2
20	XBOFF	27315	44P1D34	TUBE HYDRAULIC.....	1
21	XDOZZ	79470	5-040110	INVERTED NUT,TUBE C	2
22	XBOFF	27315	44P1D132	TUBE HYDRAULIC.....	1
24	XBOFF	27315	44P1D129	TUBE HYDRAULIC.....	1
26	XBOFF	27315	44PID72	TUBE HYDRAULIC.....	3
28	PAOOO	27315	44P1D67	TUBE HYDRAULIC.....	1
30	XBOFF	27315	44P1D65	TUBE HYDRAULIC.....	1
32	PFOZZ	73030	69979-34	INSULATION SLEEVING ELBOW	2
33	XBOFF	27315	44P1D66	TUBE HYDRAULIC.....	4
35	XDOZZ	63477	FC4325	CONNECTOR TEE,TUBE TO CYLINDER.....	1
36	PFOZZ	96906	MS51504A6-2	ELBOW,PIPE TO TUBE PIPE TO TUBE	1
37	XDOZZ	75272	HTC319	CLAMP,HOSE	2
38	PAOZZ	30076	112480	HOSE ASSEMBLY,AIR BRAKE	4
39	PFOZZ	27315	216T56	BRACKET ADAPTER RECEPTACLE.....	6
40	XDOZZ	79470	C542X6	ELBOW.PIPE TO TUBE SWIVEL JOINT	3
41	PAOZZ	97576	2-4PRC	REDUCER,PIPE SWIVEL JOINT	2
42	PAOZZ	79470	300X5	COUPLING UNION.....	2
43	XDOZZ	79470	FC7840	BOLT,FLUID PASSAGE TO CONNECTOR.....	13
44	XDOZZ	79470	FC603	GASKET CONNECTOR SEAL.....	13
45	XDOZZ	79470	FC3511	CONNECTOR,MULTIPLE LINE	13
46	XDOZZ	79470	FC1243	GASKET CONNECTOR SEAL.....	13
47	PAOZZ	27315	44Z1049D3	HOSE,HYDRAULIC AIR BRAKE.....	4
48	PAOZZ	96906	MS51967-2	NUT,PLAIN,HEXAGON CLAMP	2
49	XBOFF	27315	44P1D30	TUBE HYDRAULIC.....	1
51	PAOZZ	27315	44Z1049D4	HOSE,HYDRAULIC AIR BRAKE.....	1
52	PAOZZ	93784	4030A	SWIVEL JOINT AIR BRAKE.....	2

END OF FIGURE

1
2 THRU 5

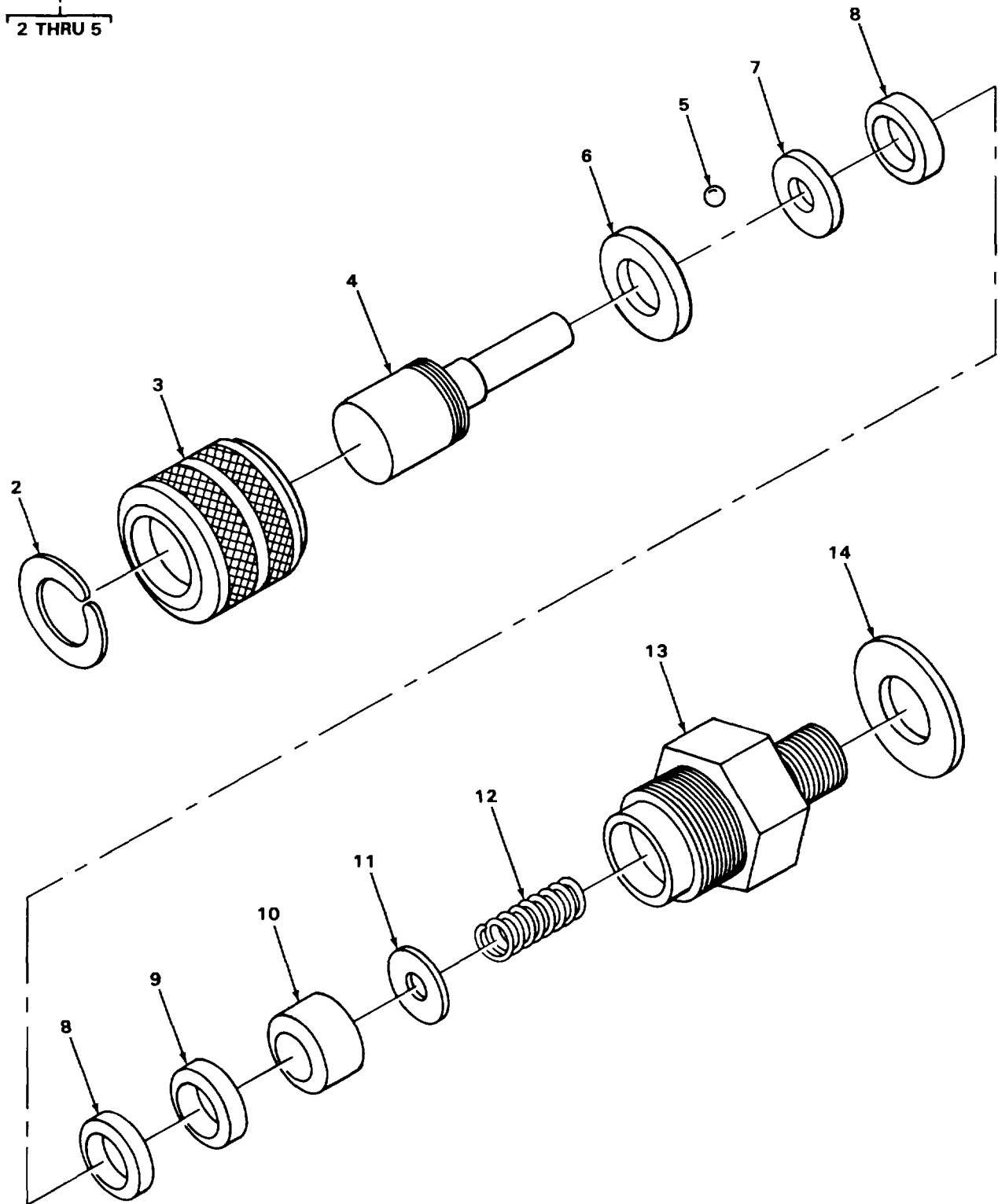

TA215326

FIGURE 187. HYDRAULIC SWIVEL JOINT

SECTION II					
(1)	(2)	(3)	(4)	(5)	(6)
ITEM	SMR	FSCM	PART	DESCRIPTION AND USABLE ON CODES (UOC)	QTY
NO	CODE		NUMBER		
				GROUP 2406 STRAINERS, FILTERS, LINES AND FITTINGS	
				FIG. 187 HYDRAULIC SWIVEL JOINT	
1	XDOFF	93784	4007	PLUNGER ASSEMBLY	1

END OF FIGURE

187-1

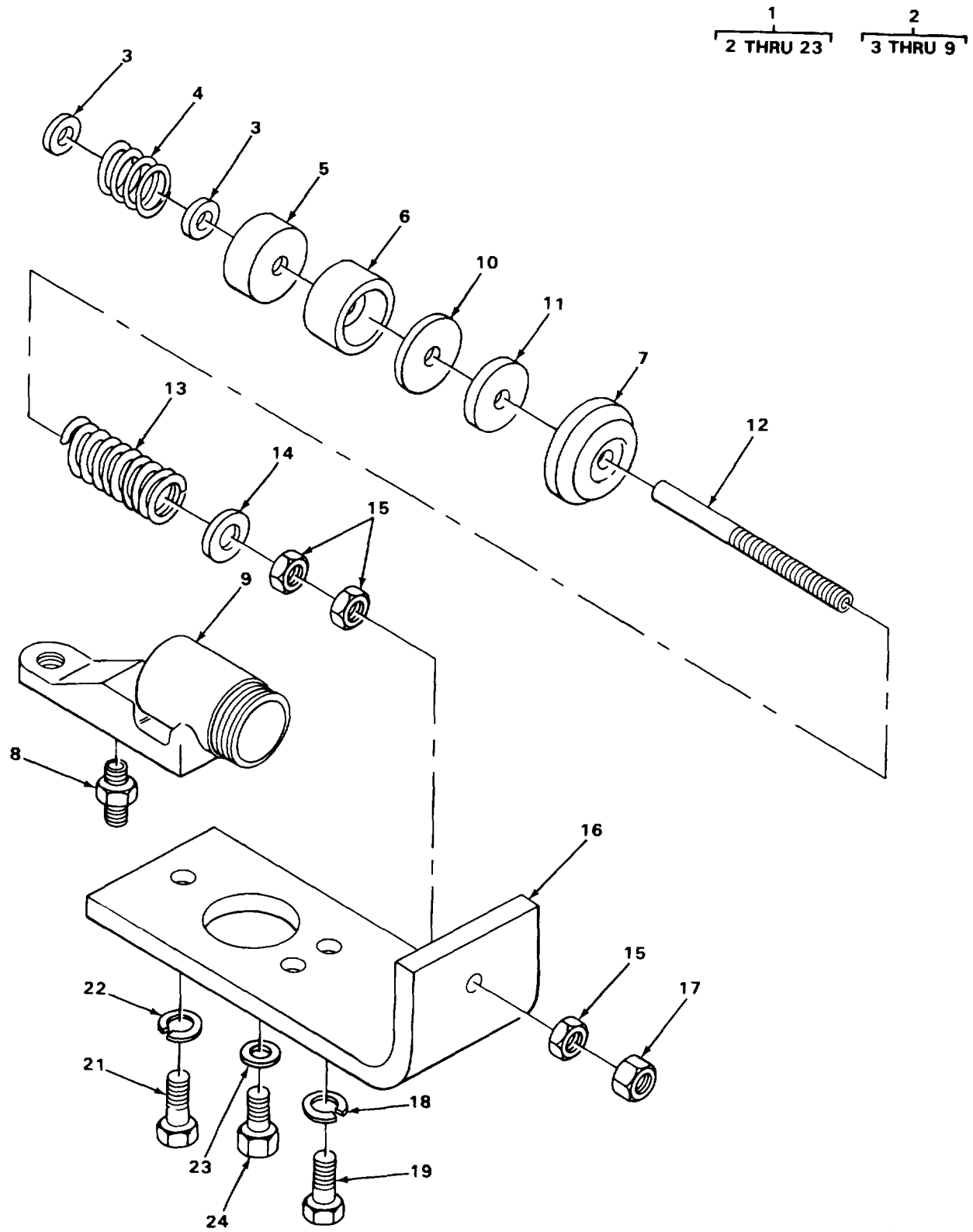

TA215327

FIGURE 188. HYDRAULIC CYLINDER ASSEMBLY

SECTION II					
(1)	(2)	(3)	(4)	(5)	(6)
ITEM	SMR	FSCM	PART	DESCRIPTION AND USABLE ON CODES (UOC)	QTY
NO	CODE		NUMBER		
GROUP 2407 HYDRAULIC CYLINDERS					
FIG. 188 HYDRAULIC CYLINDER ASSEMBLY					
1	PAOFH	27315	2915N18F2	CYLINDER AND BASE.....	1
2	PAOFH	27315	2915N13F4	CYLINDER ASSEMBLY.....	1
16	XBOZZ	27315	216P249	BRACKET CYLINDER MOUNTING	1
18	PAOZZ	96906	MS535338-45	WASHER,LOCK CYLINDER MOUNTING	2
19	PAOZZ	96906	MS90725-31	SCREW,CAP,HEXAGON CYLINDER	2
MOUNTING					
20	XDOZZ	79470	FC2952	ADAPTER,STRAIGHT CYLINDER.....	
21	PAOZZ	96906	MS90727-85	SCREW,CAP,HEXAGON	1
22	PAOZZ	96906	MS35338-47	WASHER,LOCK CYLINDER MOUNTING	1
23	XDOZZ	79470	FC1243	FLAT,WASHER CONNECTOR	1

END OF FIGURE

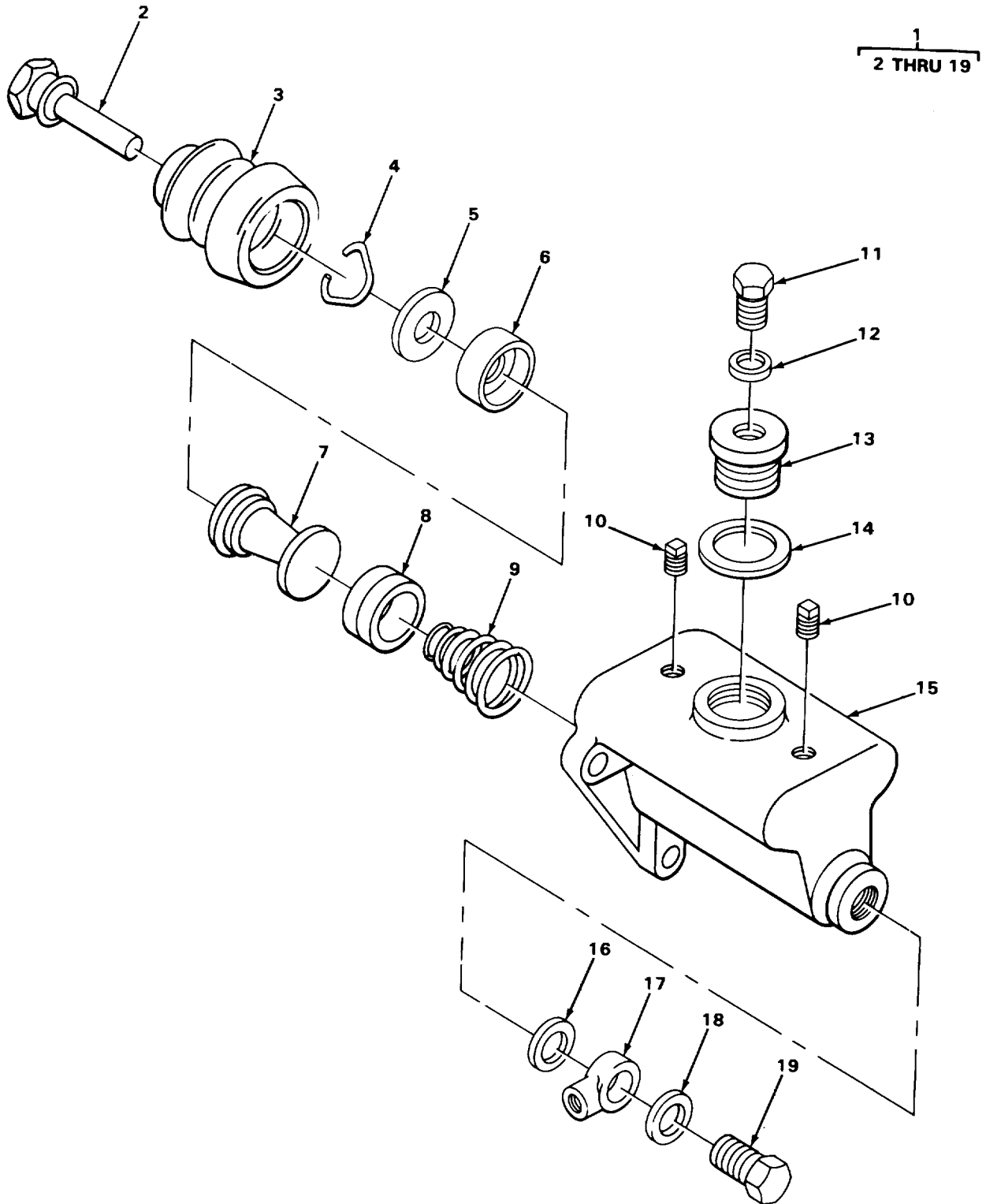

TA215265

FIGURE 189. MASTER CYLINDER

SECTION II

TM 5-3810-294-20P

(1) ITEM NO	(2) SMR CODE	(3) FSCM	(4) PART NUMBER	(5) DESCRIPTION AND USABLE ON CODES (UOC)	(6) QTY
GROUP 2407 HYDRAULIC CYLINDERS					
FIG. 189 MASTER CYLINDER					
1	PAOFF	27315	2915N20F1	CYLINDER ASSEMBLY CRANE CONTROL	9
10	PAOZZ	66640	9112001	PLUG,PIPE SQUARE HEAD.....	2
11	PAOZZ	27315	17-2915N20F1	SCREW,CAP,HEXAGON CAP VENT	1
12	PAOZZ	33323	X349	WASHER.FLAT CAP VENT SCREW.....	1
13	XBOZZ	63477	FC11126B	CAP FILLER	1
14	PAOZZ	63477	F4540	SPACER.RING FILLER CAP.....	1
15	XAOZZ	63477	FD6917C	HOUSING CYLINDERA.....	1
16	PAOZZ	65282	A10782X	WASHER,FLAT	1
17	XBOZZ	63477	FC3163G	FITTING BANJO	1
18	PAOZZ	83120	R21125	WASHER,FLAT	1
19	PAOZZ	27315	20Z63	BOLT,SPECIAL HYDRAULIC.....	1

END OF FIGURE

189-1

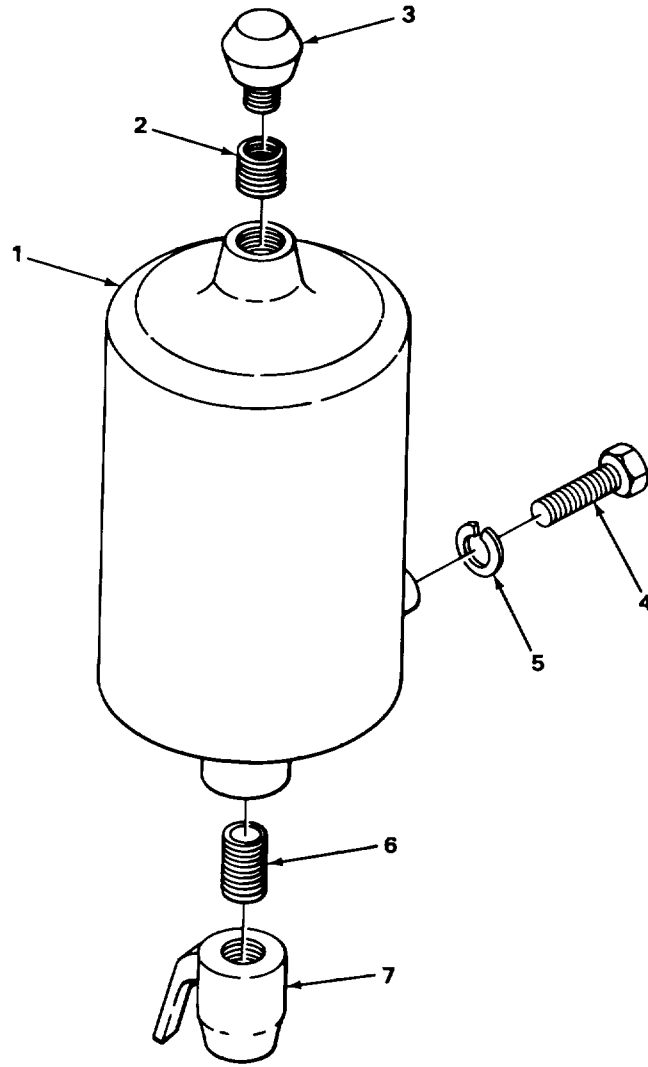

FIGURE 190. RESERVOIR

SECTION II

TM 5-3810-294-20P

(1) ITEM NO	(2) SMR CODE	(3) FSCM	(4) PART NUMBER	(5) DESCRIPTION AND USABLE ON CODES (UOC)	(6) QTY
-------------------	--------------------	-------------	-----------------------	--	------------

GROUP 2408 LIQUID TANKS OR
RESERVOIRS

FIG. 190 RESERVOIR

1	XBOZZ	27315	227N15	RESERVOIR HYDRAULIC.....	1
2	PAOZZ	27315	2401V006	BUSHING,PIPE RESERVOIR TO AIR VENT.....	1
3	PFOZZ	70270	300290	BREATHING AIR,RESERVOIR	1
4	PAOZZ	96906	MS90727-58	SCREW,CAP,HEXAGON	1
5	PAOZZ	96906	MS35338-46	WASHER,LOCK RESERVOIR	1
6	PAOZZ	27315	25-2100J363F1	BUSHING,PIPE RESERVOIR TO SHUTOFF	1
				COCK.....	
7	PAOZZ	79470	6820	COCK,SHUTOFF,SCREW HYDRAULIC	1
				RESERVOIR.....	

END OF FIGURE

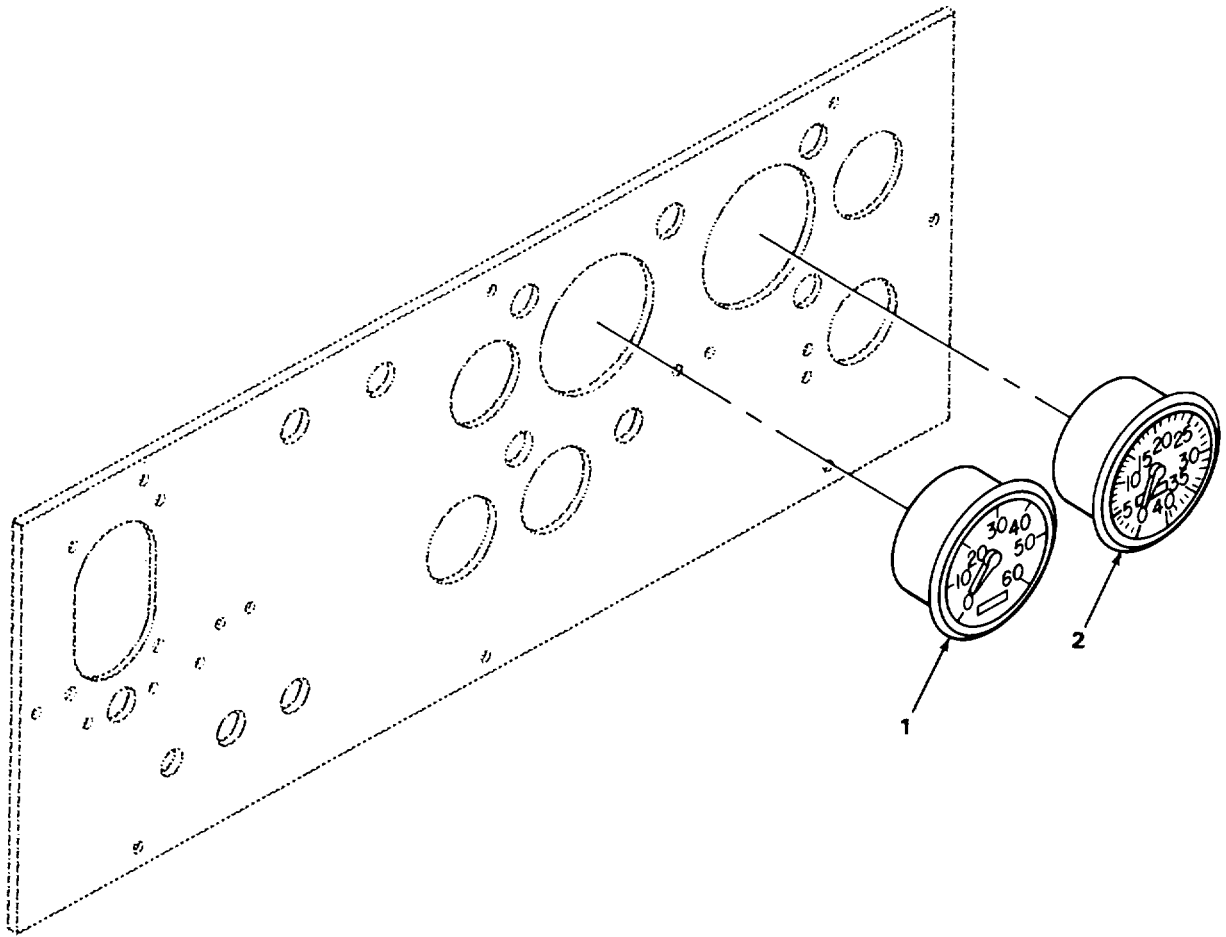

TA215354

FIGURE 191. CARRIER SPEEDOMETER AND TACHOMETER

SECTION II

TM 5-3810-294-20P

(1) ITEM NO	(2) SMR CODE	(3) FSCM	(4) PART NUMBER	(5) DESCRIPTION AND USABLE ON CODES (UOC)	(6) QTY
-------------------	--------------------	-------------	-----------------------	--	------------

GROUP 47 GAGES (NON-ELECTRICAL),
WEIGHING AND MEASURING
DEVICES

GROUP 4701 INSTRUMENTS (SPEED AND
DISTANCE)

FIG. 191 CARRIER SPEEDOMETER AND
TACHOMETER

1	PAOZZ	96906	MS39021-2	SPEEDOMETER,CARRIER	1
2	PAOZZ	96906	MS35916-2	TACHOMETER,CARRIER.....	1

END OF FIGURE

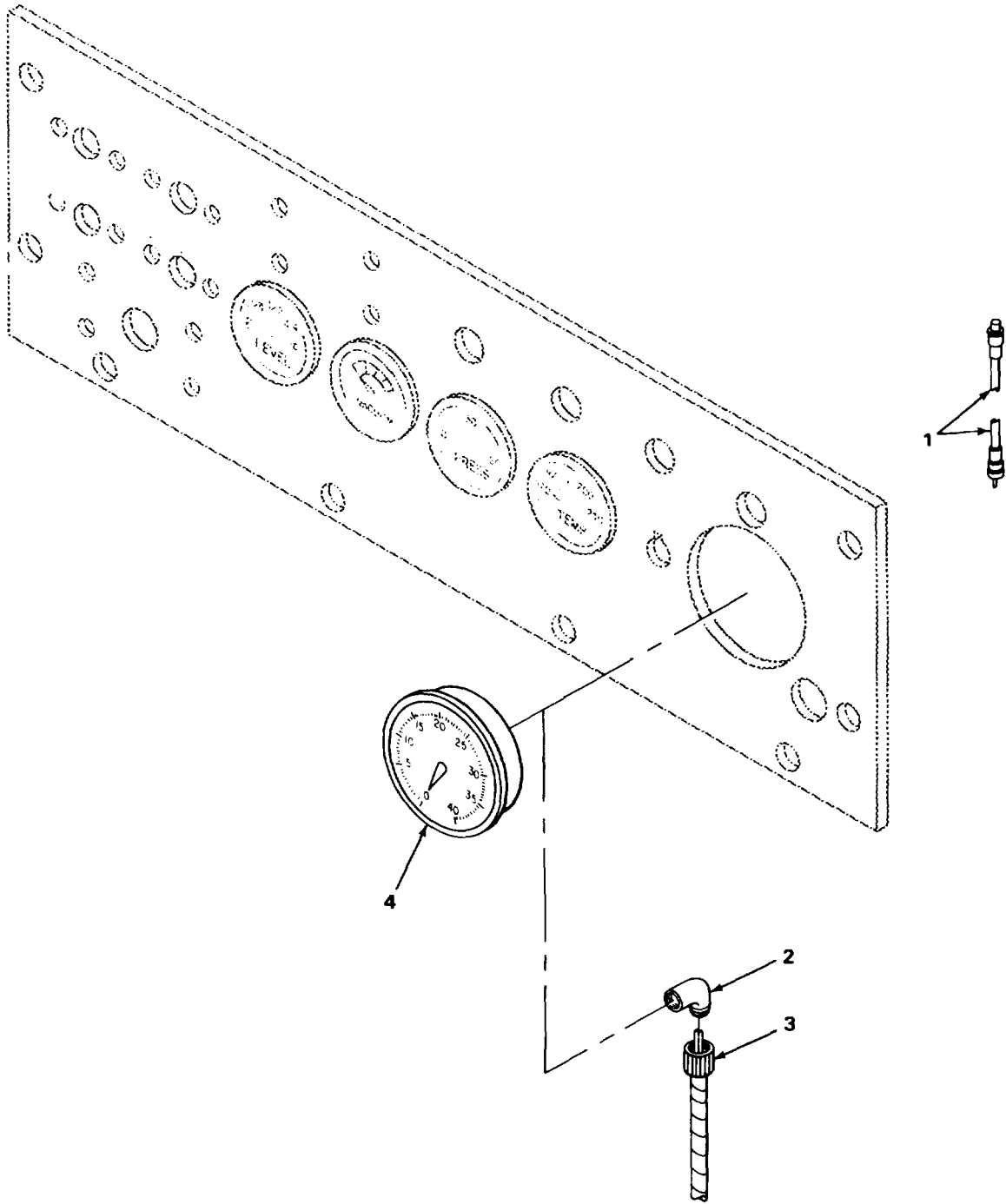

FIGURE 192. CRANE TACHOMETER AND RELATED PARTS

SECTION II

(1) ITEM NO	(2) SMR CODE	(3) FSCM	(4) PART NUMBER	(5) DESCRIPTION AND USABLE ON CODES (UOC)	(6) QTY
-------------------	--------------------	-------------	-----------------------	--	------------

GROUP 4701 INSTRUMENTS (SPEED AND DISTANCE)

FIG. 192 CRANE TACHOMETER AND RELATED PARTS

1	PAOZZ	96906	MS51071-20	SHAFT ASSEMBLY, TACHOMETER.....	1
2	PAOZZ	57733	407010	ADAPTER,SPEEDOMETER TACHOMETER.....	1
				CABLE	
3	XDOZZ	57733	ES446900-1H144	SHAFT ASSEMBLY TACHOMETER.....	1
4	PAOZZ	96906	MS35916-2	TACHOMETER.....	1

END OF FIGURE

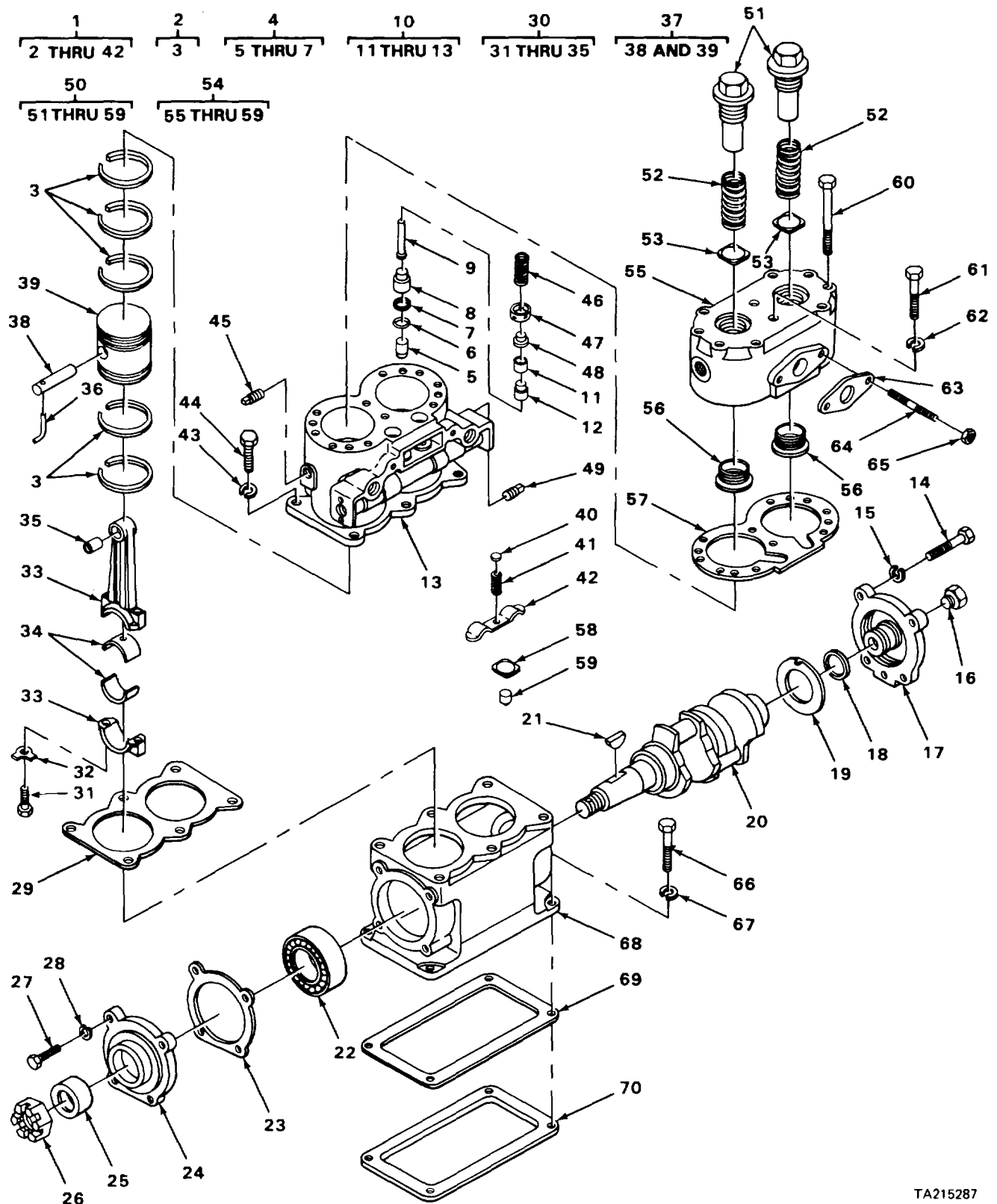

TA215287

FIGURE 193. AIR COMPRESSOR ASSEMBLY

SECTION II					
(1)	(2)	(3)	(4)	(5)	(6)
ITEM	SMR		PART	DESCRIPTION AND USABLE ON CODES (UOC)	QTY
NO	CODE	FSCM	NUMBER		
				GROUP 50 PNEUMATIC EQUIPMENT	
				GROUP 5001 CRANKCASE, BLOCK, AND CYLINDER HEAD	
				FIG. 193 AIR CCOMPRESSOR ASSEMBLY	
45	PAOZZ	06853	238807	PLUG,PIPE CYLINDER BLOCK.....	6
49	PAOZZ	06853	230111	PLUG,PIPE CYLINDER BLOCK.....	1

END OF FIGURE

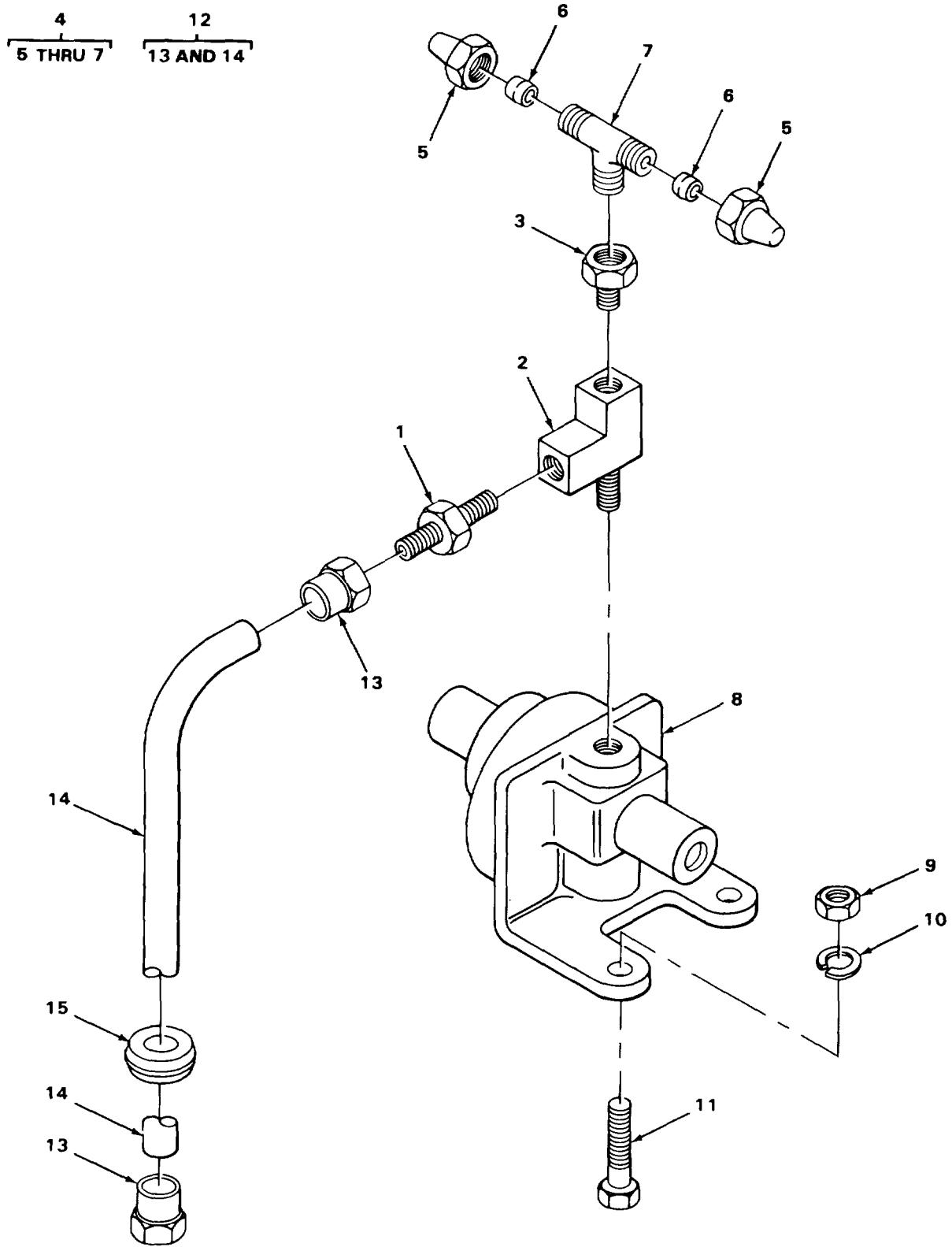

TA215281

FIGURE 194. LOW PRESSURE TRANSMITTER AND CONNECTIONS

SECTION II

TM 5-3810-294-20P

(1) ITEM NO	(2) SMR CODE	(3) FSCM	(4) PART NUMBER	(5) DESCRIPTION AND USABLE ON CODES (UOC)	(6) QTY
GROUP 5012 THROTTLING DEVICES					
FIG. 194 LOW PRESSURE TRANSMITTER AND CONNECTIONS					
1	PAOZZ	96906	MS51500A6	ADAPTER,STRAIGHT SWIVEL.....	1
2	PAOZZ	30327	127B1-4	TEE,PIPE.....	1
3	PAOZZ	66640	166D1	BUSHING,PIPE.....	1
4	PAOZZ	06853	205182	TEE,PIPE TO TUBE.....	1
5	PFOZZ	79470	W00455	NUT,TUBE COUPLING.....	2
6	PBOZZ	93061	60AB-4	SLEEVE,COMPRESSION, TUBE.....	2
7	PFOZZ	19207	5704602	PARTS KIT,IGNITION TEE.....	1
8	PAOZZ	96906	MS27152-1	SWITCH,PRESSURE LOW PRESSURE.....	1
				WARNING BUZZER.....	
9	PAOZZ	96906	MS51967-2	NUT,PLAIN,HEXAGON.....	2
10	PAOZZ	96906	MS35338-44	WASHER,LOCK TRANSMITTER MOUNTING.....	2
11	PAOZZ	96906	MS51957-81	SCREW,MACHINE TRANSMITTER MOUNTING.....	2
12	PAOOO	27315	820P3110D11	HOSE ASSEMBLY LOW PRESSURE.....	1
				TRANSMITTER.....	
13	XDOZZ	00624	4730-6-6	ADAPTER.....	2
14	MOOZZ	19207	2665-6X60-00-60	HOSE MAKE FROM HOSE P/N 2665-6X60-.....	1
				00.....	
15	XDOZZ	79497	G1124	GROMMET,NONMETALLIC FLOORBOARD.....	1

END OF FIGURE

194-1

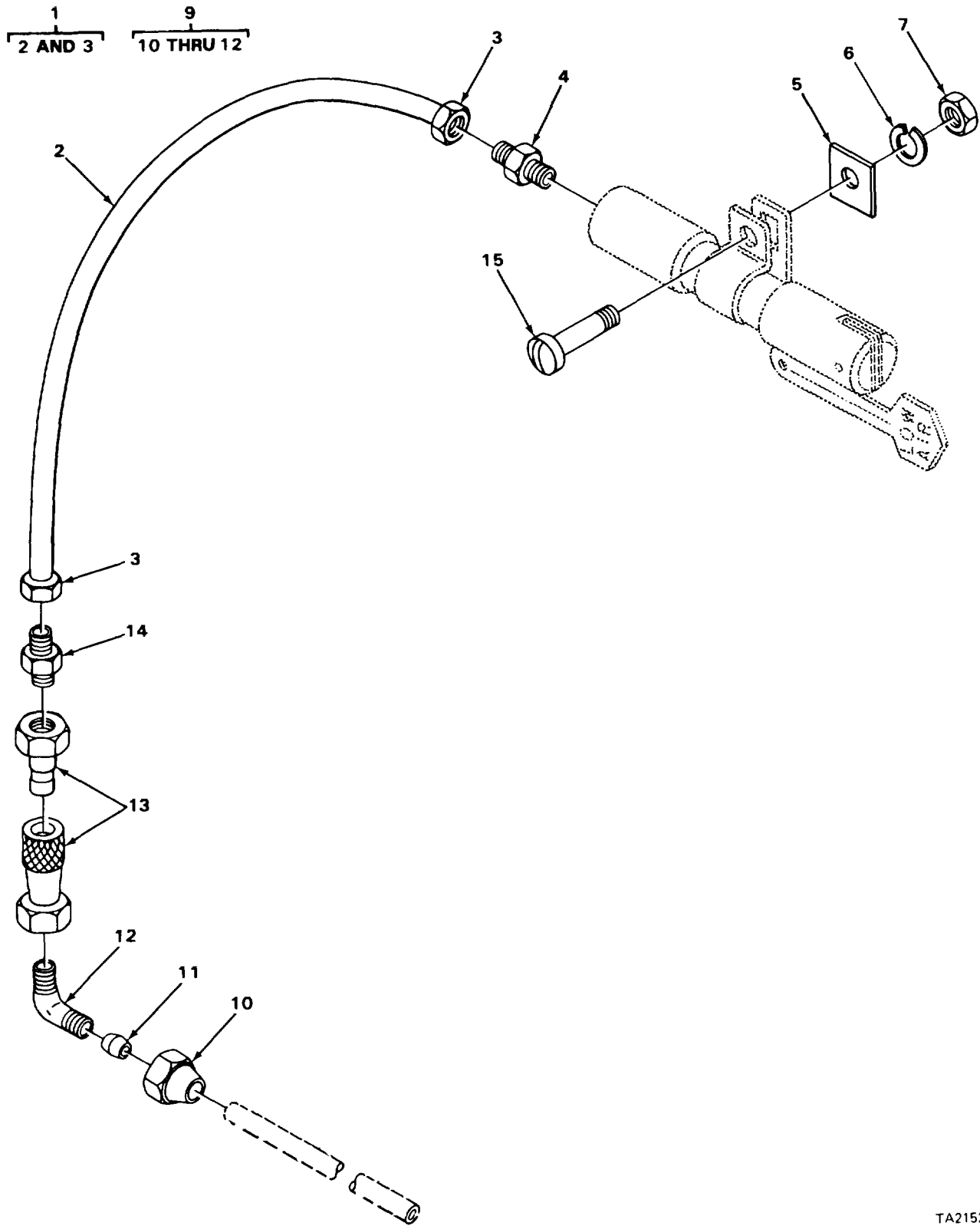

TA215282

FIGURE 195. LOW PRESSURE INDICATOR ASSEMBLY AND CONNECTIONS

SECTION II

TM 5-3810-294-20P

(1) ITEM NO	(2) SMR CODE	(3) FSCM	(4) PART NUMBER	(5) DESCRIPTION AND USABLE ON CODES (UOC)	(6) QTY
GROUP 5012 THROTTLING DEVICES					
FIG. 195 LOW PRESSURE INDICATOR ASSEMBLY AND CONNECTIONS					
1	XDOZZ	27315	44Z1091-D1-	HOSE ASSEMBLY.....	1
2	MOOZZ	19207	2601-5X30-00-30	HOSE MAKE FROM HOSE P/N 2601-5X30- 00	1
3	XDOZZ	00624	190454-5	ADAPTER	2
4	PAOZZ	01276	2021-2-4S	ADAPTER,STRAIGHT	1
5	XBOZZ	27315	18P926D16	SPACER INDICATOR ASSEMBLY	1
6	PAOZZ	96906	MS35338-43	WASHER,LOCK INDICATOR MOUNTING	1
7	PAOZZ	96906	MS35650-302	NUT,PLAIN,HEXAGON INDICATOR	1
8	MOOZZ	27315	20-8100J1246F2	MOUNTING	1
9	PAOOO	06853	224318	TUBE,INDICATOR MAKE FROM TUBE P/N	1
10	PAOZZ	79470	W00455	ASTM B2800-990-4278	1
11	PAOZZ	93061	60AB-4	ELBOW.PIPE TO TUBE	1
12	XDOZZ	06853	233945	NUT,TUBE COUPLING TUBE	1
13	PAOZZ	01276	5600-4-45	SLEEVE,COMPRESSION TUBE	1
14	XDOZZ	01276	2021-4-45	BODY ELBOW	1
15	PAOZZ	96906	MS51958-65	COUPLING ASSEMBLY,QUICK DISCONNECT.....	1
				ADAPTER,PIPE TO TUBE	1
				SCREW,MACHINE INDICATOR MOUNTING	1

END OF FIGURE

195-1

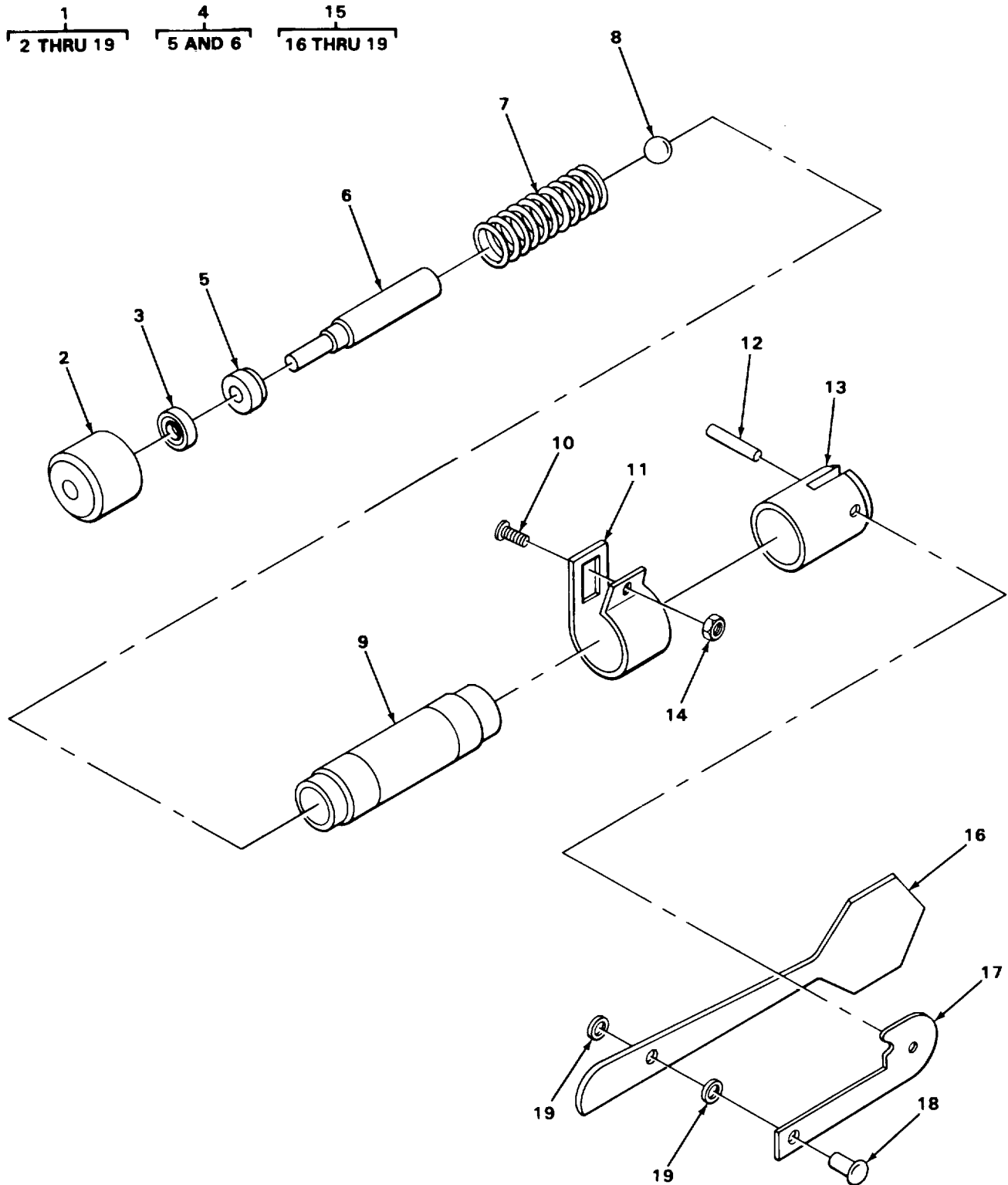

TA215288

FIGURE 196. LOW PRESSURE INDICATOR

SECTION II					
(1)	(2)	(3)	(4)	(5)	(6)
ITEM	SMR	FSCM	PART	DESCRIPTION AND USABLE ON CODES (UOC)	QTY
NO	CODE	FSCM	NUMBER		
GROUP 5012 THROTTLING DEVICES					
FIG. 196 LOW PRESSURE INDICATOR					
1	XDOOO	98343	902	PRESSURE INDICATOR LOW	1
2	XDOZZ	98343	62045-2	CAP END,INLET	1
3	PAOZZ	98343	920-7	PACKING,PREFORMED VALVE BODY SEAL.....	1
4	XDOOO	98343	62045-4	PISTON ASSEMBLY	1
5	XDOZZ	98343	62045-18	DISK PISTON	1
6	XDOZZ	98343	62045-17	ROD PISTON.....	1
7	XDOZZ	98343	920-2	SPRING,HELICAL	1
8	XDOZZ	98343	62045-9	BALL	1
9	XDOZZ	98343	62045-1	BODY VALVE	1
10	XDOZZ	98343	62045-14	SCREW,MACHINE	1
11	XBOZZ	98343	62045-12	CLAMP,LOOP.....	1
12	XDOZZ	98343	62045-16	PIN,SPRING	1
13	XDOZZ	98345	62045-3	CAP END,SLOTTED	1
14	XDOZZ	98343	62045-15	NUT,PLAIN,HEXAGON	1
15	XDOOO	98343	920-6	ARM ASSEMBLY PIVOTING INDICATOR.....	1
16	XDOZZ	98343	920-1	ARM INDICATING FLAG	1
17	XDOZZ	98343	62045-5	ARM PIVOT	1
18	XDOZZ	98343	62045-6	RIVET,TUBULAR.....	1
19	XDOZZ	98343	62045-13	WASHER,FLAT RIVET MOUNTING	2

END OF FIGURE

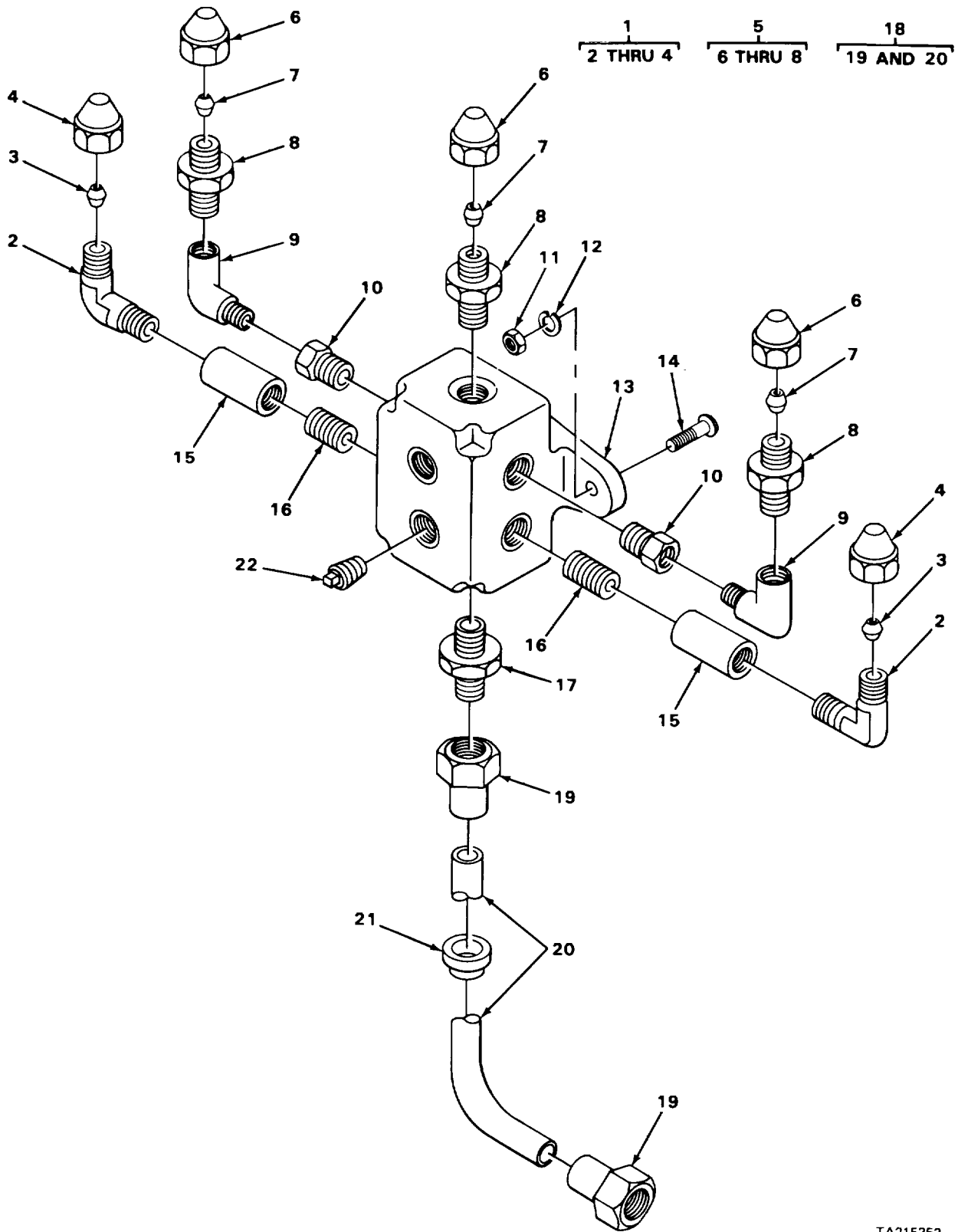

TA215352

FIGURE 197. AIR MANIFOLD AND CONNECTIONS

SECTION II

TM5-3810-294-20P

(1) ITEM NO	(2) SMR CODE	(3) FSCM	(4) PART NUMBER	(5) DESCRIPTION AND USABLE ON CODES (UOC)	(6) QTY
GROUP 5015 AIR DISCHARGE SYSTEM					
FIG. 197 AIR MANIFOLD AND CONNECTIONS					
1	PAOOO	06853	224318	ELBOW, PIPE TO TUBE MANIFOLD	2
2	XDOZZ	06853	233945	BODY	1
3	PAOZZ	93061	60AB--4	SLEEVE, COMPRESSION, TUBE	1
4	PAOZZ	79470	W00455	NUT, TUBE COUPLING	1
5	PAOOO	06853	205183	ADAPTER, STRAIGHT	3
6	PAOZZ	79470	W00455	NUT, TUBE COUPLING	1
7	PAOZZ	93061	60AB-4	SLEEVE, COMPRESSION TUBE	1
8	PAOZZ	19207	7399088	ADAPTER, STRAIGHT	1
9	PAOZZ	06853	232871	ELBOW, PIPE	2
10	PAOZZ	66640	166D1	BUSHING, PIPE	2
11	PAOZZ	96906	MS51967-2	NUT, PLAIN, HEXAGON	4
12	PAOZZ	96906	MS35338-44	WASHER, LOCK	4
13	PAOZZ	06853	212322	CONNECTOR, MULTIPLE, CAB AIR SYSTEM	1
14	PAOZZ	96906	MS51957-81	SCREW, MACHINE MANIFOLD MOUNTING	4
15	XDOZZ	19207	7350900	COUPLING, PIPE	2
16	PFOZZ	27315	2420V035	NIPPLE, TUBE	2
17	XBOZZ	79470	C5204X6X6	ADAPTER, PIPE TO HOSE	1
18	PFOZZ	27315	820P311D10	HOSE ASSEMBLY	1
19	XDOZZ	00624	4730-6-6	ADAPTER	2
20	MOOZZ	19207	2665-6X36-00-36	HOSE MAKE FROM HOSE P/N 2665-6X36- 00	1
21	XDOZZ	79497	G1124	GROMMET, NONMETALLIC FLOORBOARD	1
22	PAOZZ	01276	2082-48	PLUG, PIPE	1

END OF FIGURE

197-1

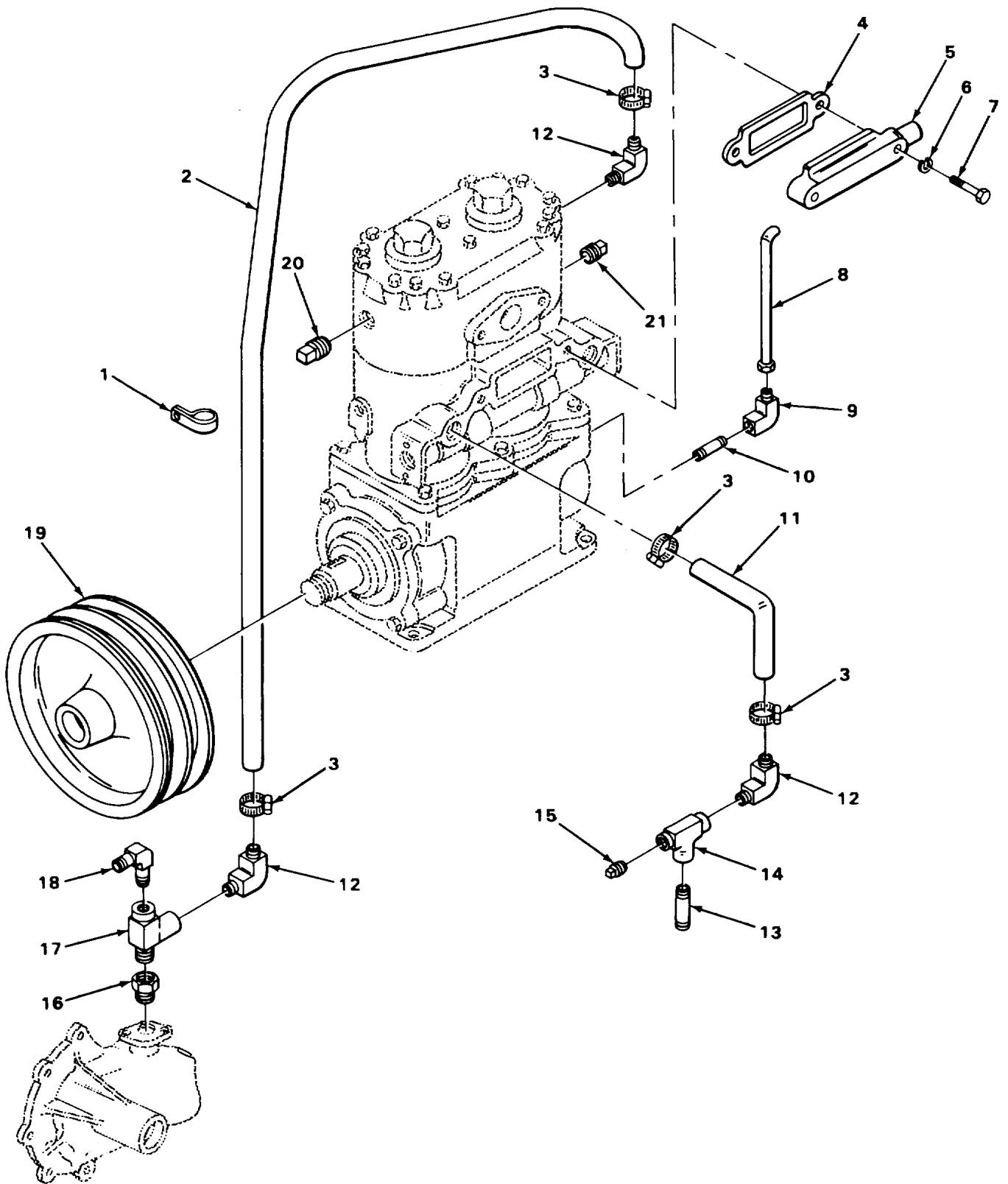

FIGURE 198. AIR COMPRESSOR LINES AND FITTINGS

SECTION II

TM5-3810-294-20P

(1) ITEM NO	(2) SMR CODE	(3) FSCM	(4) PART NUMBER	(5) DESCRIPTION AND USABLE ON CODES (UOC)	(6) QTY
GROUP 5015 AIR DISCHARGE SYSTEM					
FIG. 198 AIR COMPRESSOR LINES AND FITTINGS					
1	XBOZZ	31007	135515R1	CLAMP, LOOP RUBBER HOSE	1
2	XDOZZ	31007	4052525R1	HOSE, RUBBER COMPRESSOR TO WATER PUMP.....	1
3	PFOZZ	89346	261498R91	CLAMP, HOSE RUBBER,	4
4	PAOZZ	29510	302044R1	GASKET ELBOW	1
5	PAOZZ	29510	301185R1	ELBOW	1
6	PAOZZ	96906	MS35338-45	WASHER, LOCK AIR INLET ELBOW	2
7	PAOZZ	96906	MS90725-31	BOLT, MACHINE AIR INLET ELBOW.....	2
8	XBOZZ	31007	324828C91	TUBE OIL COOLER TO COMPRESSOR	1
9	PAOZZ	21450	137404	ELBOW, OIL TUBE	1
10	PAOZZ	24617	246005	ADAPTER, STRAIGHT OIL TUBE	1
11	XDOZZ	92679	4052524R1	HOSE COMPRESSOR TO CYLINDER HEAD.....	1
12	PAOZZ	89346	67282H	ELBOW, PIPE TO HOSE WATER PUMP TEE	3
13	PAOZZ	21450	444530	TEE, PIPE.....	1
14	XDOZZ	30780	3-8FFB	NIPPLE, PIPE CYLINDER HEAD.....	1
15	PAOZZ	24617	219191	PLUG, PIPE TEE	1
16	PAOZZ	96906	MS51187-7	BUSHING, PIPE	1
17	PAOZZ	78222	444236	TEE, PIPE WATER PUMP	1
18	XDOZZ	92679	57964R1	ELBOW, WATER HOSE WATER PUMP TEE	1
19	XBOZZ	31007	146785R1	PULLEY, GROOVE COMPRESSOR	1
20	XDOZZ	31007	444684	PIPE, PLUG	1
21	XDOZZ	31007	4445574	PLUG, PIPE	1

END OF FIGURE

198-1

1
2 THRU 16

11
12

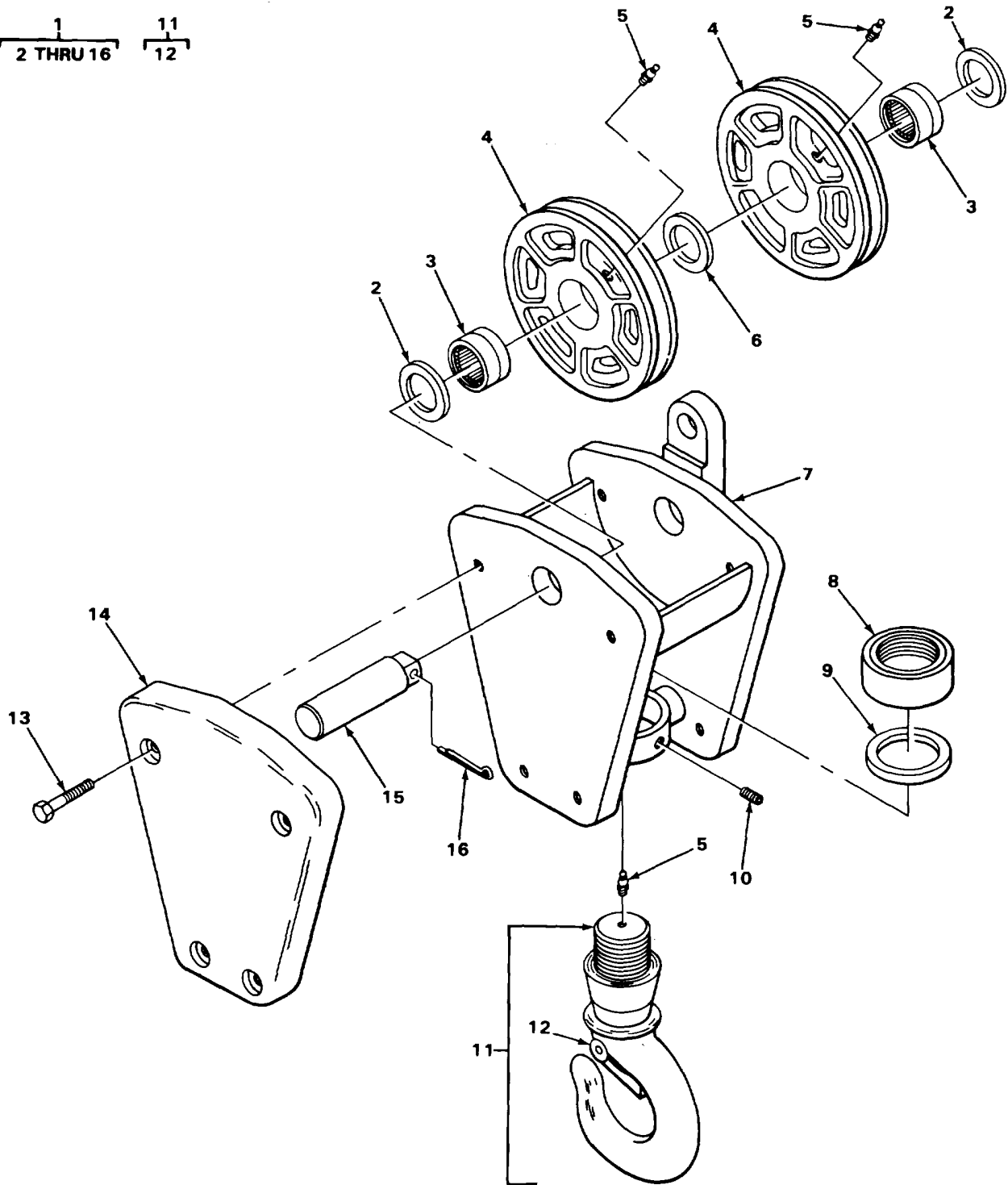

TA215363

FIGURE 199. PULLEY BLOCK ASSEMBLY

SECTION II

TM5-3810-294-20P

(1) ITEM NO	(2) SMR CODE	(3) FSCM	(4) PART NUMBER	(5) DESCRIPTION AND USABLE ON CODES (UOC)	(6) QTY
				GROUP 74 CRANES, SHOVELS, AND EARTH MOVING EQUIPMENT COMPONENTS	
				GROUP 7411 CRANE DRAGLINE OR CLAMSHELL ATTACHMENTS	
				FIG. 199 PULLEY BLOCK ASSEMBLY	
1	XDOFF	96509	214H202PH	TACKLE, BLOCK CRANE	1
5	PAOZZ	95875	1680B	FITTING, LUBRICATION.....	3
8	PFOZZ	96509	Y535	NUT, PLAIN, ROUND HOOK	1
9	PADZZ	96509	Y534	BUSHING, SLEEVE THRUST	1
10	PFOZZ	96906	MS51963-105	SETSCREW HOOK.....	1
11	XBOOO	96509	V736A	HOOK CRANE.....	1
12	XBOZZ	96509	736L	LATCH HOOK.....	1
13	PAOZZ	96906	MS90728-116	SCREW, CAP, HEXAGON CHEEK PLATE	8
14	XBOZZ	96509	Y564D	PLATE CHEEK	2
15	PFOZZ	96509	Y541-1	PIN, PULLEY	1
16	PAOZZ	96906	MS24665-629	PIN, COTTER	1

END OF FIGURE

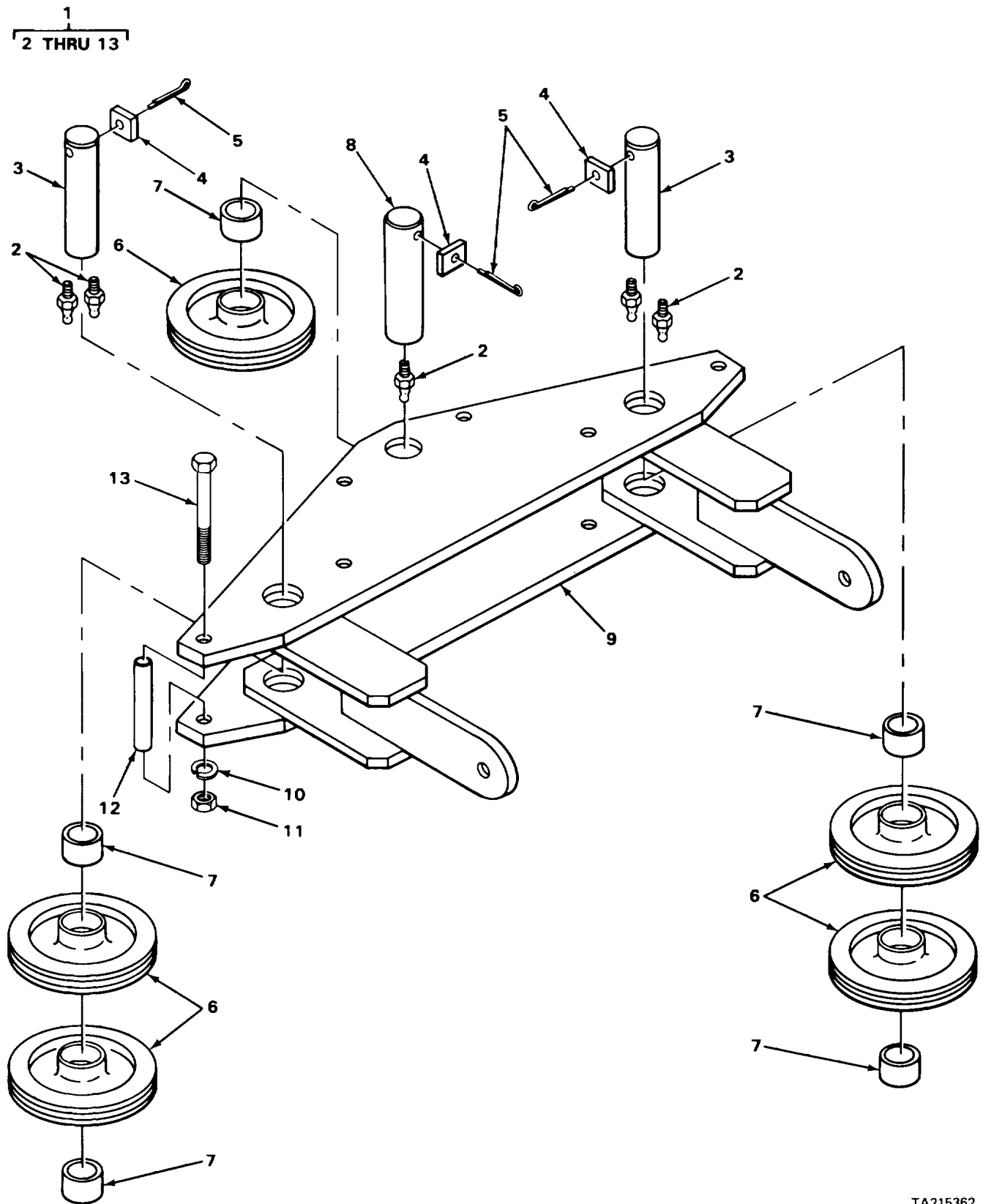

TA215362

FIGURE 200. SPREADER ASSEMBLY

SECTION II

TM5-3810-294-20P

(1) ITEM NO	(2) SMR CODE	(3) FSCM	(4) PART NUMBER	(5) DESCRIPTION AND USABLE ON CODES (UOC)	(6) QTY
				GROUP 7411 CRANE DRAGLINE OR CLAMSHELL ATTACHMENTS	
				FIG. 200 SPREADER ASSEMBLY	
1	PFOOO	27315	2100N200-1	SPREADER ASSEMBLY	1
2	PAOZZ	96906	MS15003-1	FITTING LUBRICATION PULLEY	5
4	XBOZZ	27315	218T84	PLATE KEEPER	3
5	XDOZZ	27315	2201V147	PIN, COTTER, SHEAVE.....	3
10	PAOZZ	96906	MS35338-48	WASHER, LOCK PULLEY.....	6
11	PAOZZ	96906	MS51967-14	NUT, PLAIN, HEXAGON	6
12	PFOZZ	27315	18P931D156	SPACER, SLEEVE PULLEY SCREW	6
13	PAOZZ	96906	MS90725-129	SCREW. CAP, HEXAGON PULLEY	6

END OF FIGURE

200-1

1
2 THRU 12

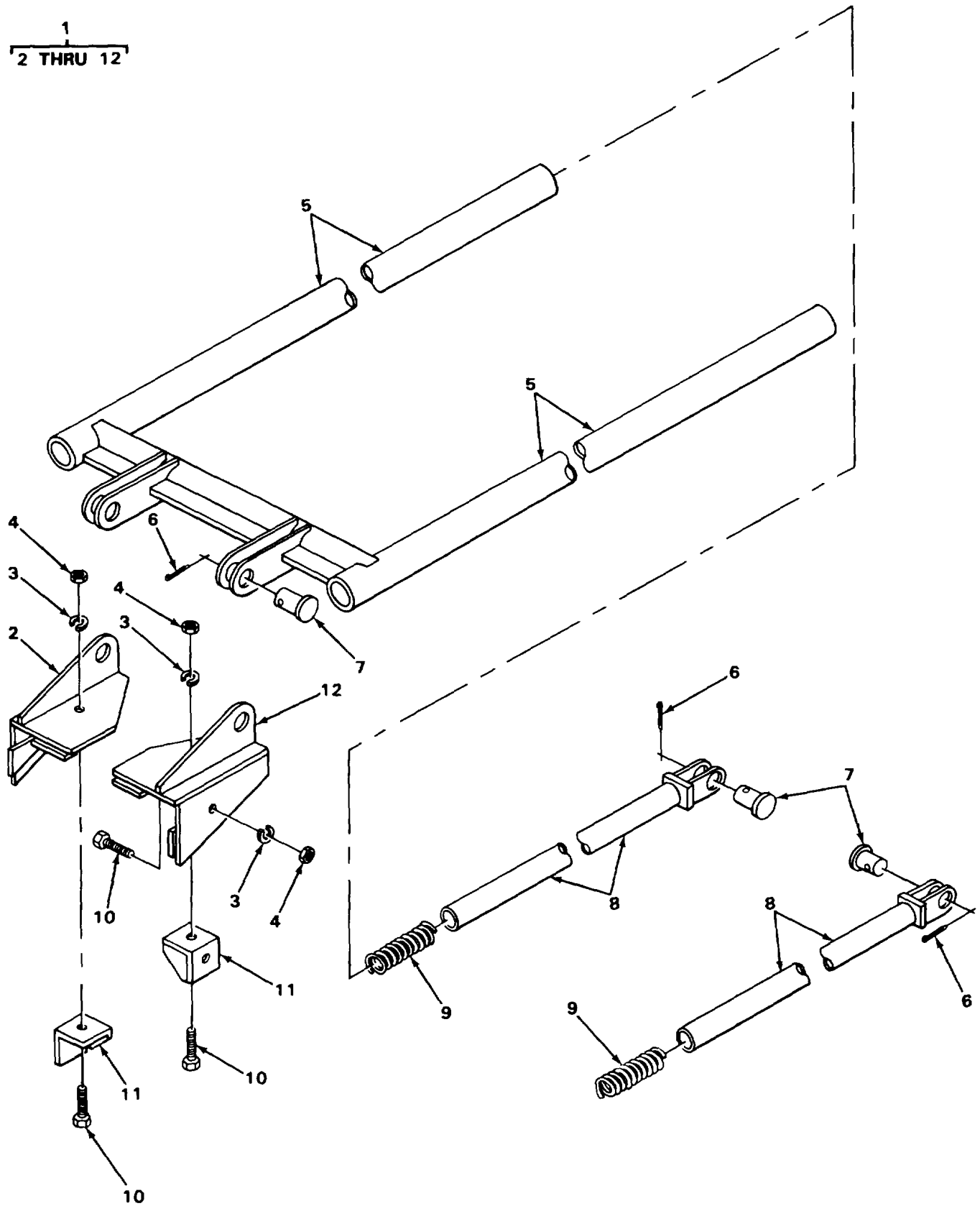

TA215361

FIGURE 201. BOOM BACKSTOP ASSEMBLY

SECTION II

TM5-3810-294-20P

(1) ITEM NO	(2) SMR CODE	(3) FSCM	(4) PART NUMBER	(5) DESCRIPTION AND USABLE ON CODES (UOC)	(6) QTY
				GROUP 7411 CRANE DRAGLINE OR CLAMSHELL ATTACHMENTS	
				FIG. 201 BOOM BACKSTOP ASSEMBLY	
1	XBOFF	27315	2100N214-1	BOOM BACKSTOP	1
2	XBOZZ	27315	216N128D2	BRACKET BACKSTOP	1
3	PAOZZ	96906	MS35338-53	WASHER, LOCK BRACKET	4
4	PAOZZ	96906	MS51967-29	NUT, PLAIN, HEXAGON BRACKET	4
6	PAOZZ	96906	MS24665-768	PIN, COTTER	4
7	PAOZZ	27315	219T274	PIN, STRAIGHT, HEADED ROD ASSEMBLY	4
10	PAOZZ	96906	MS90728-235	SCREW, CAP, HEXAGON	4
11	XBOZZ	27315	216T616	BRACKET BACKSTOP	2
12	XBOZZ	27315	216N1128D1	BRACKET BACKSTOP	1

END OF FIGURE

201-1

1
2 THRU 20

8
9 THRU 18

13
14

16
17

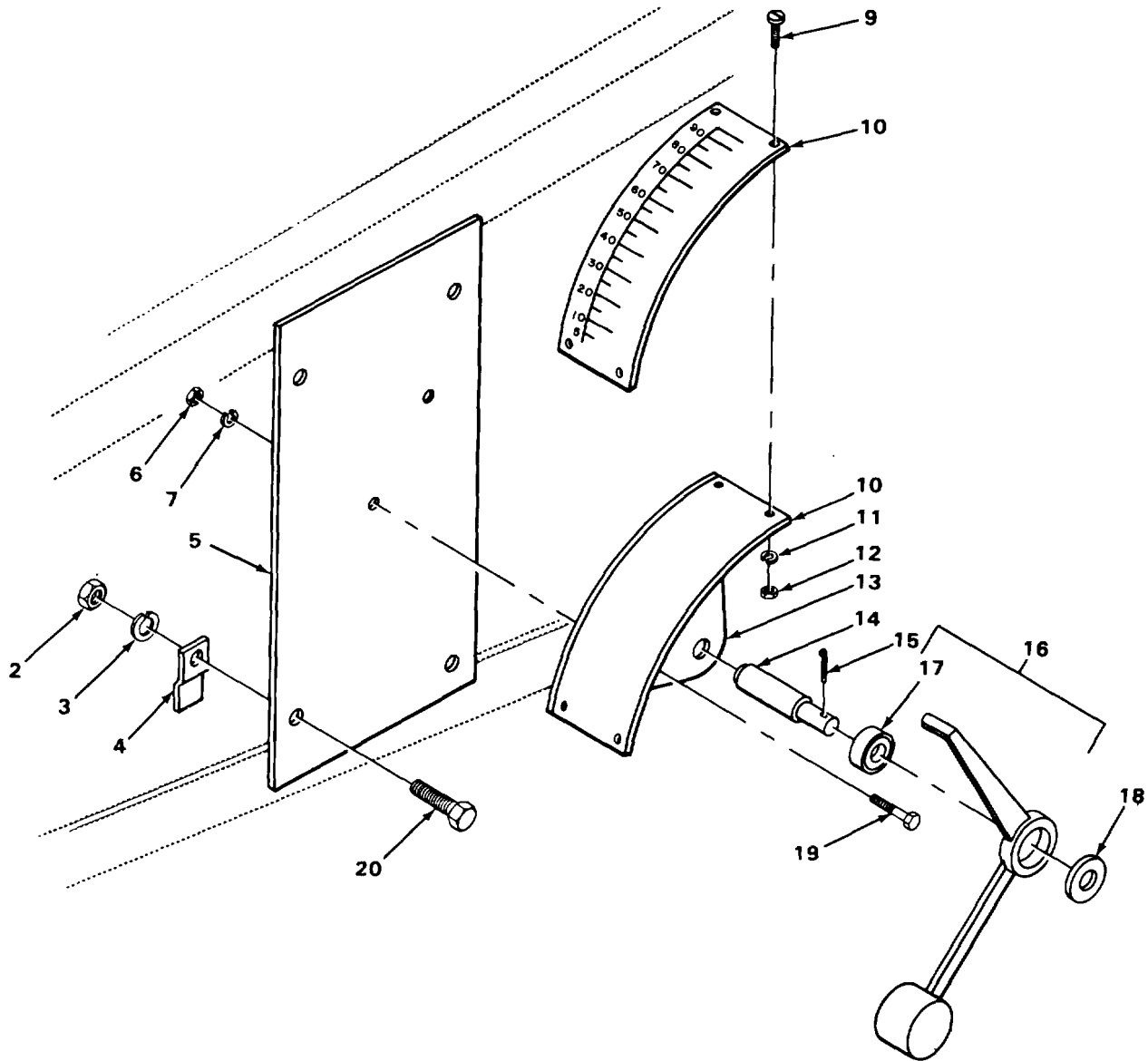

TA215357

FIGURE 202. BOOM ANGLE INDICATOR ASSEMBLY

SECTION II

TM5-3810-294-20P

(1) ITEM NO	(2) SMR CODE	(3) FSCM	(4) PART NUMBER	(5) DESCRIPTION AND USABLE ON CODES (UOC)	(6) QTY
				GROUP 7411 CRANE DRAGLINE OR CLAMSHELL ATTACHMENTS	
				FIG. 202 BOOM ANGLE INDICATOR ASSEMBLY	
1	XBOOO	27315	2100P56-7	BOOM ANGLE CRAKE, INDICATOR ASSEMBLY	1
2	PAOZZ	96906	MS51967-14	NUT, PLAIN, HEXAGON PLATE MOUNTING	4
3	PAOZZ	96906	MS35338-48	WASHER, LOCK PLATE MOUNTING	4
4	XBOZZ	27315	216T626	SUPPORT PLATE	4
5	XBOZZ	27315	218T597	PLATE MOUNTING	1
6	PAOZZ	96906	MS51967-2	NUT, PLAIN, HEXAGON PLATE MOUNTING	2
7	PAOZZ	96906	M535338-44	WASHER, LOCK PLATE MOUNTING	2
8	PFOOO	27315	2100N90F1	INDICATOR ARM ASSEMBLY	1
9	PAOZZ	96906	MS51849-37	SCREW, MACHINE DIAL MOUNTING	4
10	PFOZZ	27315	32Z712	DIAL, SCALE ANGLE INDICATOR	1
11	PAOZZ	96906	MS35338-41	WASHER, LOCK DIAL MOUNTING	4
12	PAOZZ	88044	AN340C5	NUT, PLAIN, HEXAGON DIAL MOUNTING	4
13	XBOOO	27315	211P66	PLATE INDICATOCR	1
14	XBOZZ	27315	219T191	PIN, SHOULDER LEVER MOUNTING.....	1
15	PAOZZ	24617	137946	PIN, COTTER	1
16	XBOOO	27315	211P67	LEVER INDICATOR	1
17	XBOZZ	43334	Z993L02	BEARING, BALL LEVER	1
18	PFOZZ	96906	MS27183019	WASHER, FLAT SHAFT	1
19	PAOZZ	96906	MS90728-8	SCREW, CAP, HEXAGON	2
20	PAOZZ	96906	MS18154-113	SCREW, CAP, HEXAGON	4

END OF FIGURE

202-1

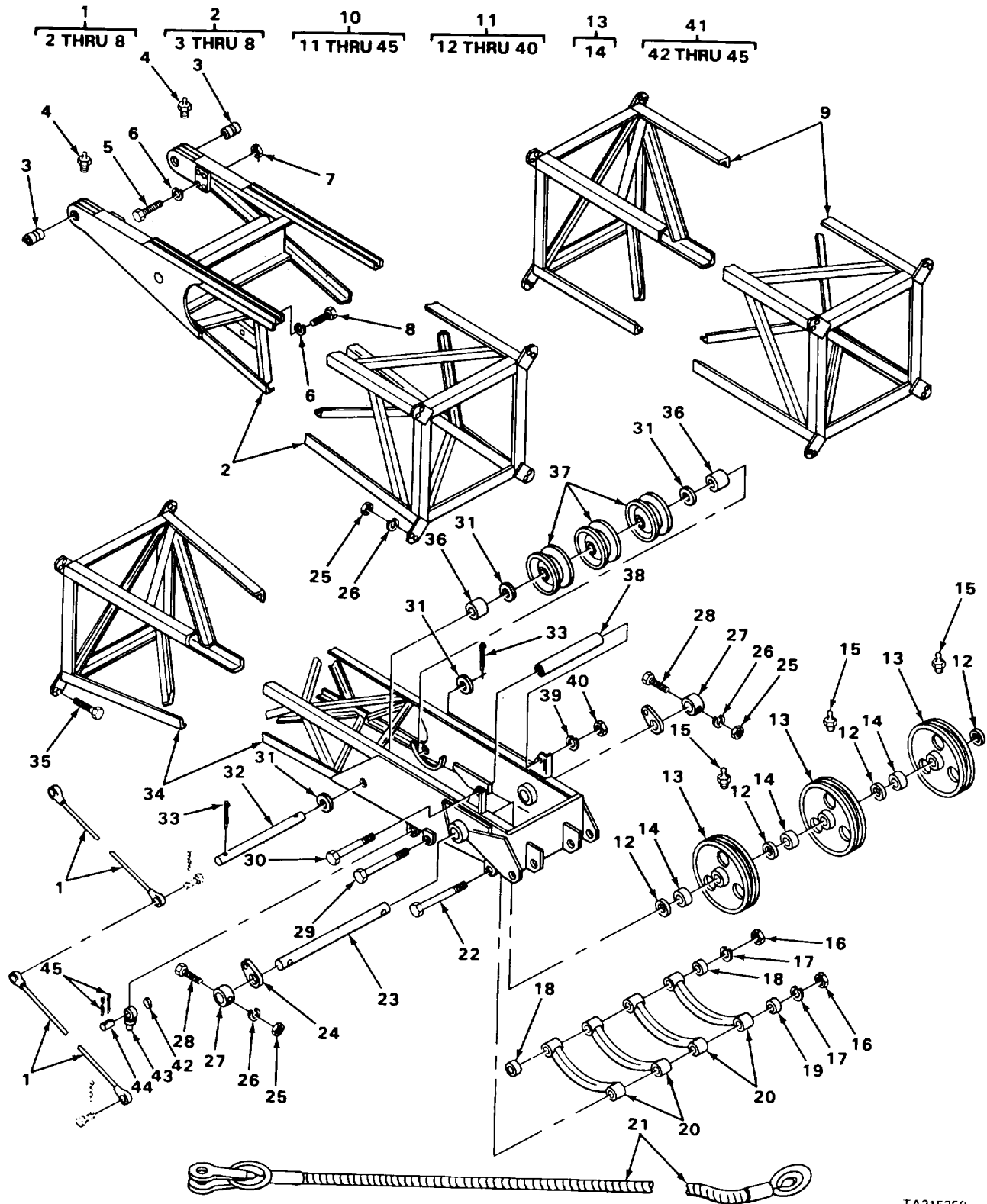

TA215359

FIGURE 203. BOOM ASSEMBLY

SECTION II

TM5-3810-294-20P

(1) ITEM NO	(2) SMR CODE	(3) FSCM	(4) PART NUMBER	(5) DESCRIPTION AND USABLE ON CODES (UOC)	(6) QTY
				GROUP 7411 CRANE DRAGLINE OR CLAMSHELL ATTACHMENTS	
				FIG. 203 BOOM ASSEMBLY	
1	PBOZZ	97403	10706-20A2	WIRE ROPE ASSEMBLY,.....	1
2	PAODD	97403	13217E6262	BOOM SECTION, INNER, ASSEMBLY	1
9	PDODD	97403	13217E6263	BOOM EXTENSION, MID 10 FEET	1
10	PBODD	97403	13217E6260	BOOM, CRANE, 30 FEET	1
11	PAODD	97403	13217E6264	BOOM SECTION, OUTER, 15 FEET	1
15	PAOZZ	96906	MS15003-1	FITTING, LUBRICATION PULLEY	3
21	PDOZZ	02280	481351	WIRE ROPE ASSEMBLY, 10 FEET.....	1
34	PAODD	97403	13217E6285	BOOM SECTION, OUTER, 15 FEET	1
41	XBOOO	27315	908P39F40	SOCKET ASSEMBLY UPPER BOOM SECTION	1
42	PAOZZ	27315	8T97C3	WEDGE, WIRE ROPE	1
43	XBOZZ	27315	8P2400C1	SOCKET UPPER BOOM.....	1
44	PFOZZ	27315	19F59D10	PIN, STRAIGHT, SOCKET	1
45	PAOZZ	96906	MS24665-625	PIN, COTTER	2

END OF FIGURE

203-1

1
2 THRU 9

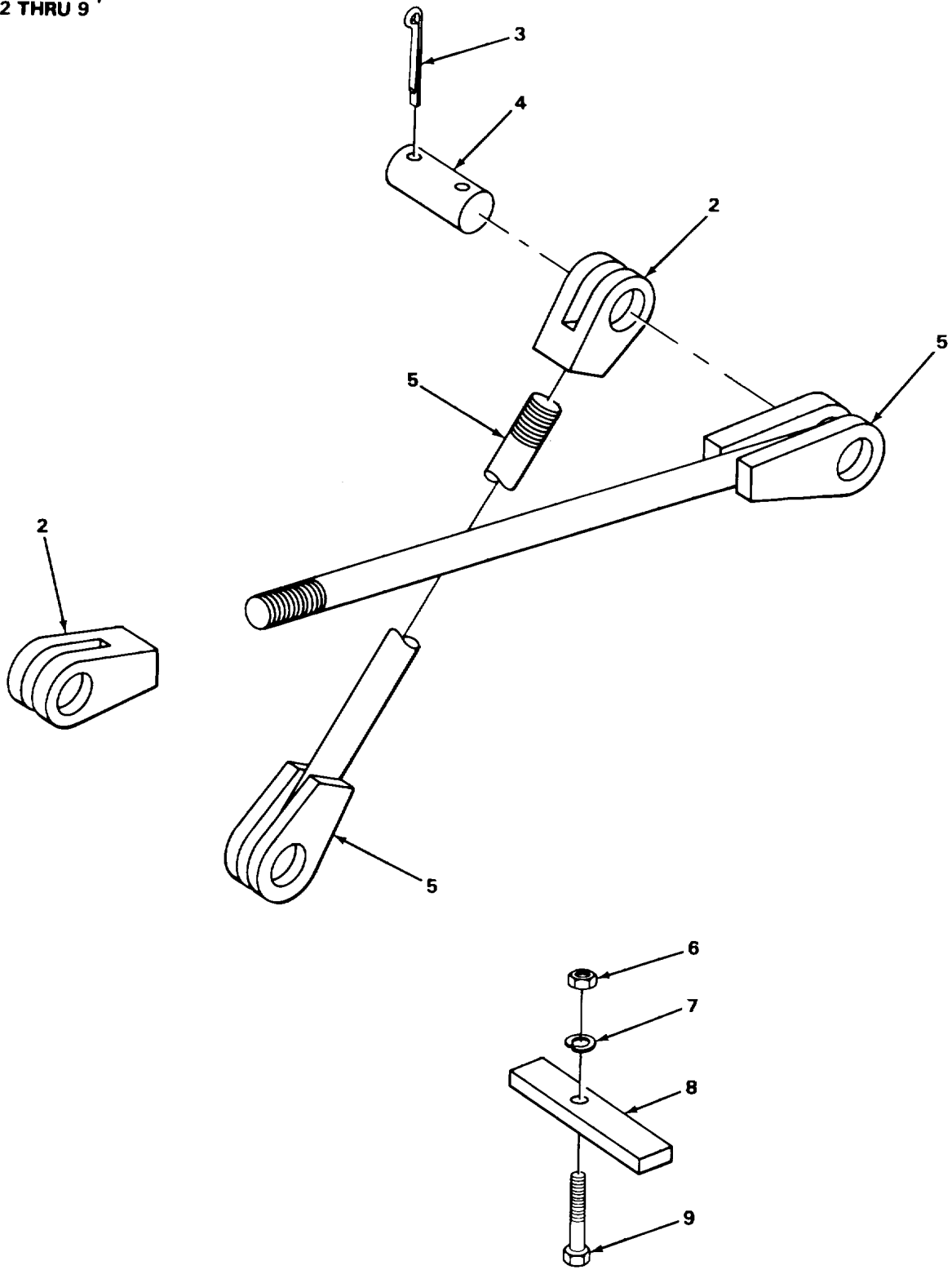

TA215360

FIGURE 204. ANTI-ROTATION DEVICE

SECTION II

TM5-3810-294-20P

(1) ITEM NO	(2) SMR CODE	(3) FSCM	(4) PART NUMBER	(5) DESCRIPTION AND USABLE ON CODES (UOC)	(6) QTY
GROUP 7411 CRANE DRAGLINE OR CLAMSHELL ATTACHMENTS					
FIG. 204 ANTI-ROTATION DEVICE					
1	XBOOO	27315	2100N216-2	ANTI-ROTATION DEVICE ASSEMBLY	1
2	XBOZZ	27315	206P195	CLEVIS, ROD END.....	2
3	PAOZZ	96906	MS24665-752	PIN, COTTER PIN HOLDING.....	8
4	XBOZZ	27315	19F69D11	PIN, STRAIGHT ROD AND CLEVIS LINK	4
5	XBOZZ	27315	206P196	ROD AND CLEVIS.....	2
6	PAOZZ	96906	MS51967-14	NUT, PLAIN, HEXAGON CLAMP	1
7	PAOZZ	96906	MS35338-48	WASHER, LOCK CLAMP	1
8	PFOZZ	27315	232T47	STRAP, RETAINING CLAMP	1
9	PAOZZ	96906	MS90728-125	SCREW, CAP, HEXAGON CLAMP.....	1

END OF FIGURE

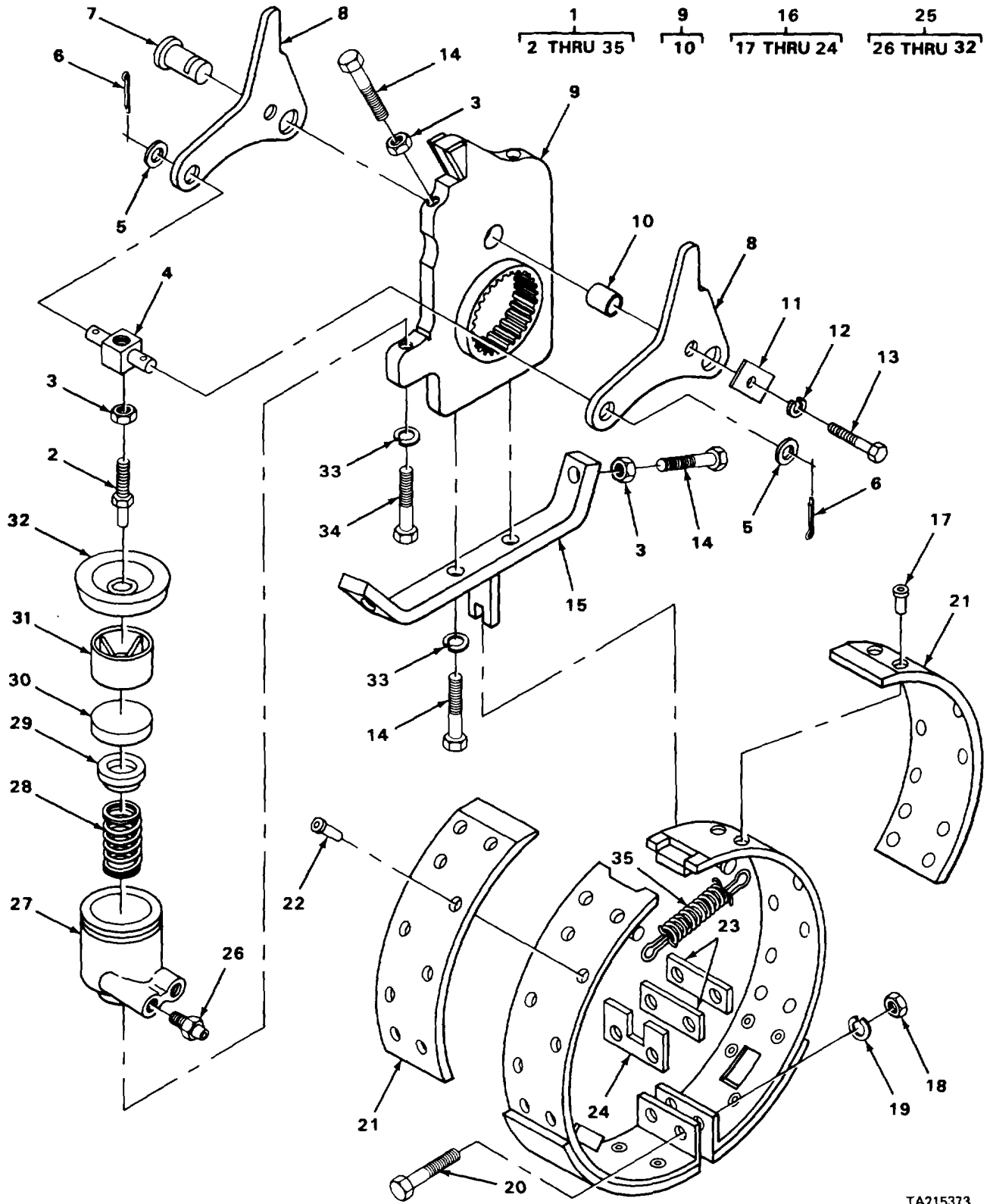

TA215373

FIGURE 205. HOIST CLUTCH ASSEMBLY

SECTION II

TM5-3810-294-20P

(1) ITEM NO	(2) SMR CODE	(3) FSCM	(4) PART NUMBER	(5) DESCRIPTION AND USABLE ON CODES (UOC)	(6) QTY
				GROUP 7415 CLUTCH	
				FIG. 205 HOIST CLUTCH ASSEMBLY	
1	XBOFF	27315	2915J6F1	CLUTCH ASSEMBLY HOIST	1
1	XBOFF	27315	2915J69F2	CLUTCH ASSEMBLY DIGGING	1
16	XBOFF	27315	215N131F1	BAND ASSEMBLY HOIST CLUTCH	1
25	PAOFH	27315	38Z208	CYLINDER ASSEMBLY HYDRAULIC.....	1

END OF FIGURE

205-1

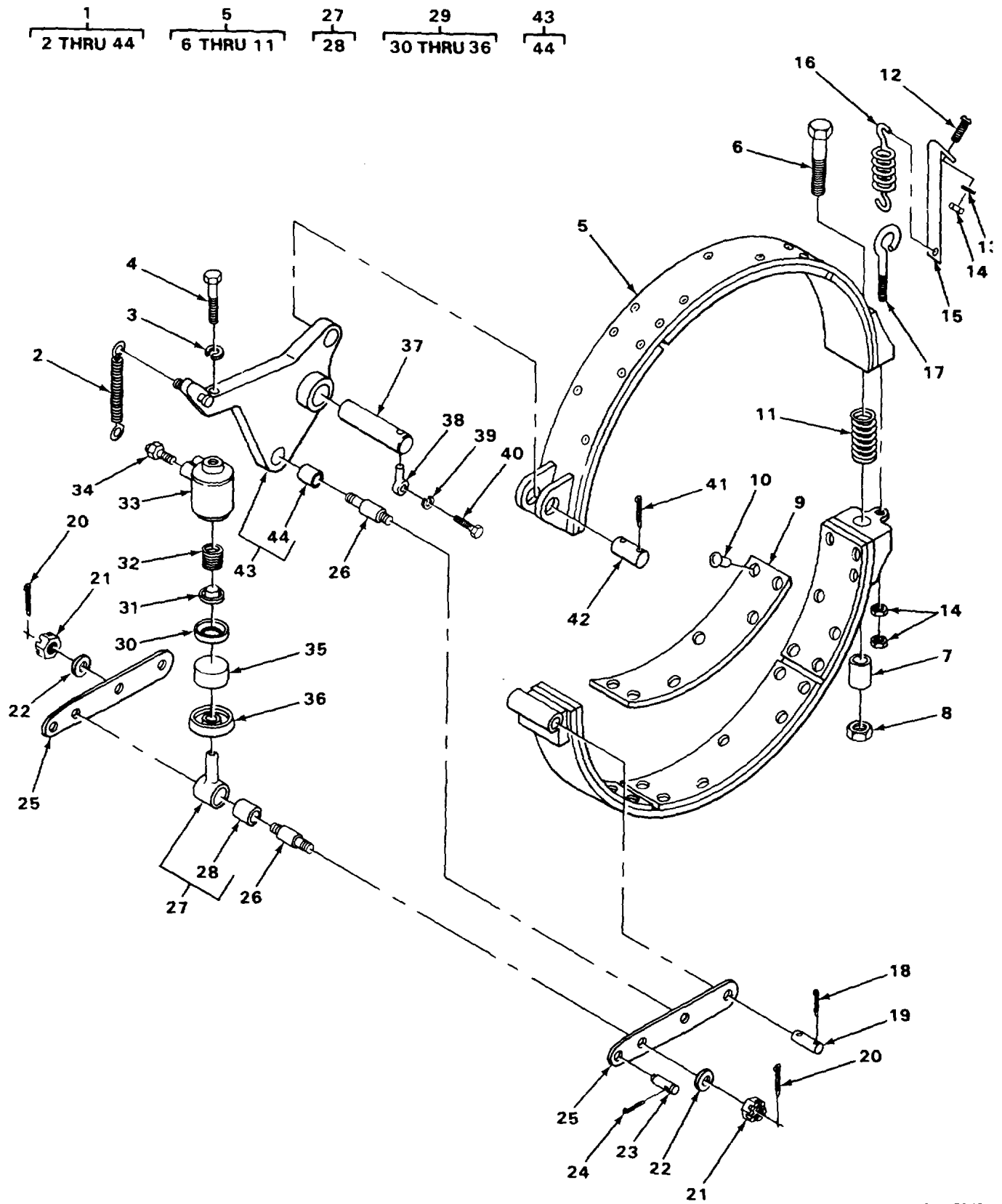

FIGURE 206. HOIST AND DIGGING BRAKE ASSEMBLY

SECTION II

TM5-3810-294-20P

(1) ITEM NO	(2) SMR CODE	(3) FSCM	(4) PART NUMBER	(5) DESCRIPTION AND USABLE ON CODES (UOC)	(6) QTY
				GROUP 7415 CLUTCH	
				FIG. 206 HOIST AND DIGGING BRAKE ASSEMBLY	
1	XDOFF	27315	2915J84F2	BRAKE ASSEMBLY CRANE.....	2
5	PFOFF	27315	215N135F1	BRAKE BAND ASSEMBLY HOIST.....	1
29	PAOFH	27315	38Z208	CYLINDER ASSEMBLY.....	1

END OF FIGURE

206-1

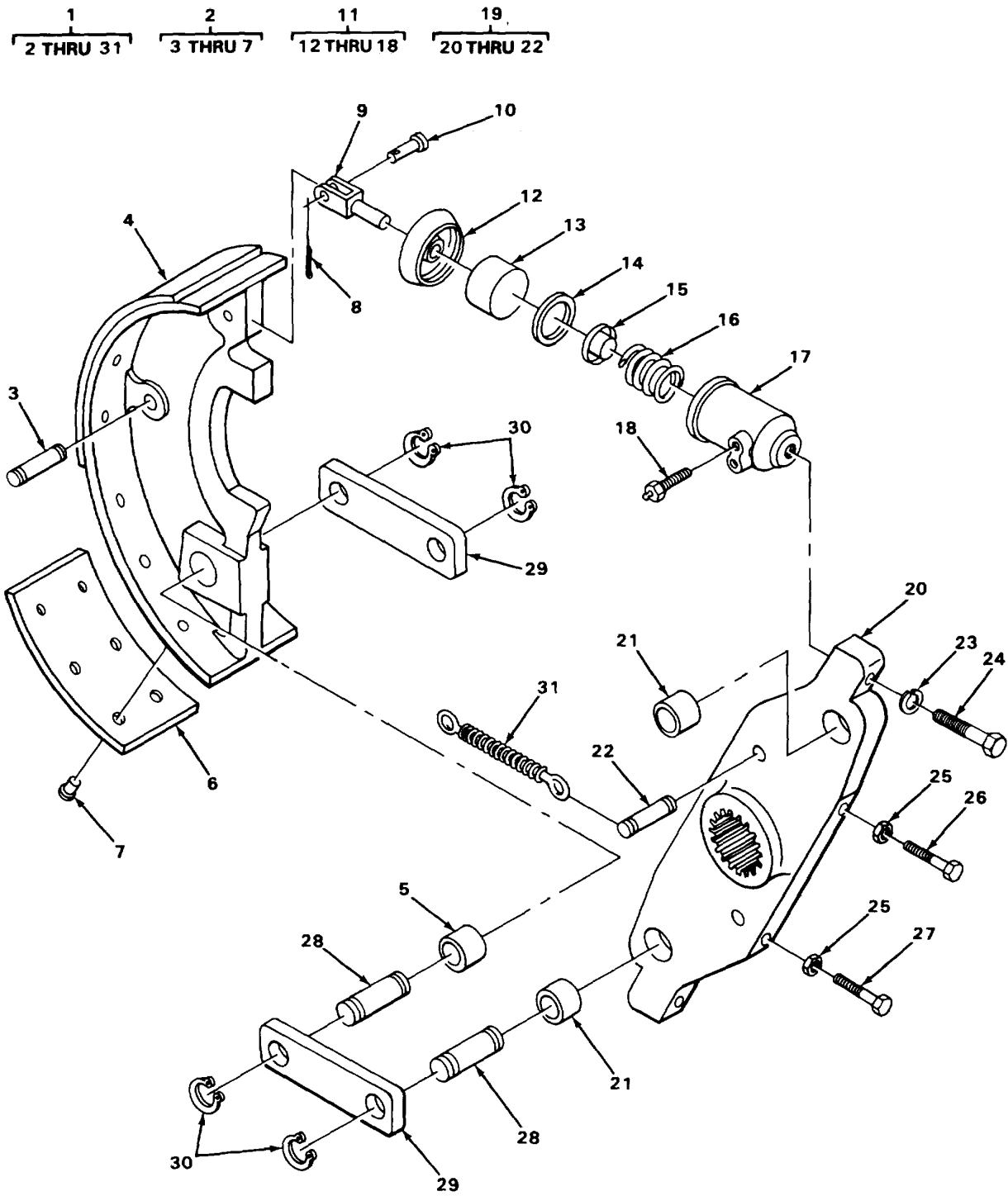

TA215374

FIGURE 207. LEFT AND RIGHT SWING CLUTCH ASSEMBLIES

SECTION II

TM5-3810-294-20P

(1) ITEM NO	(2) SMR CODE	(3) FSCM	(4) PART NUMBER	(5) DESCRIPTION AND USABLE ON CODES (UOC)	(6) QTY
				GROUP 7415 CLUTCH	
				FIG. 207 LEFT AND RIGHT SWING CLUTCH ASSEMBLIES	
11	PAOFH	27315	38Z208	CYLINDER ASSEMBLY HYDRAULIC.....	1

END OF FIGURE

207-1

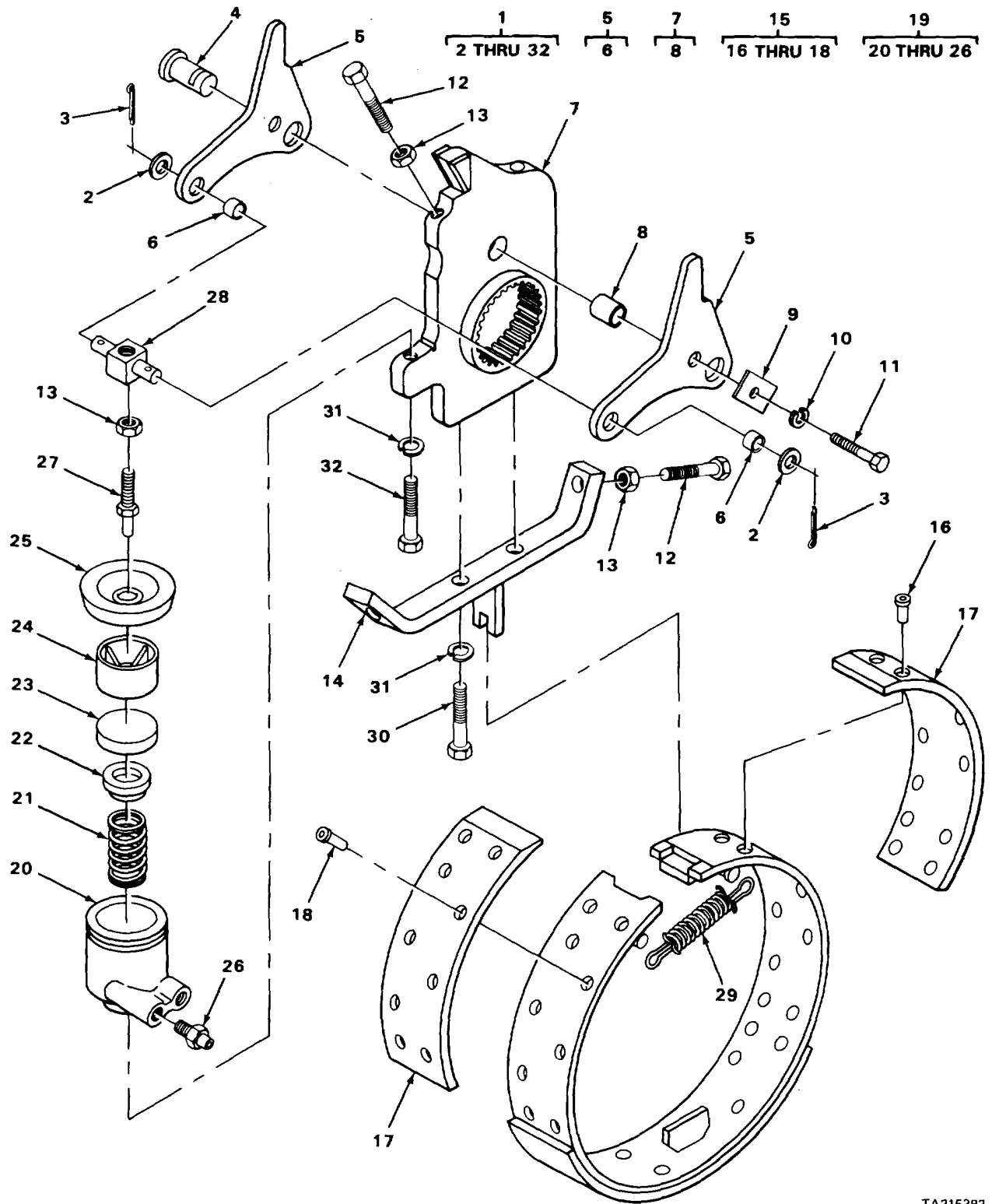

TA215383

FIGURE 208. BOOM HOIST CLUTCH ASSEMBLY

SECTION II

TM5-3810-294-20P

(1) ITEM NO	(2) SMR CODE	(3) FSCM	(4) PART NUMBER	(5) DESCRIPTION AND USABLE ON CODES (UOC)	(6) QTY
				GROUP 7415 CLUTCH	
				FIG. 208 BOOM HOIST CLUTCH ASSEMBLY	
1	XBOFF	273195	2915J48F6	CLUTCH ASSEMBLY BOOM HOIST	1
15	PFOFF	27315	215N90F1	BAND ASSEMBLY BRAKE, BOOM HOIST	1
				CLUTCH	
19	PAOFH	27315	38Z208	CYLINDER ASSEMBLY BOOM HOIST	1
				CLUTCH	

END OF FIGURE

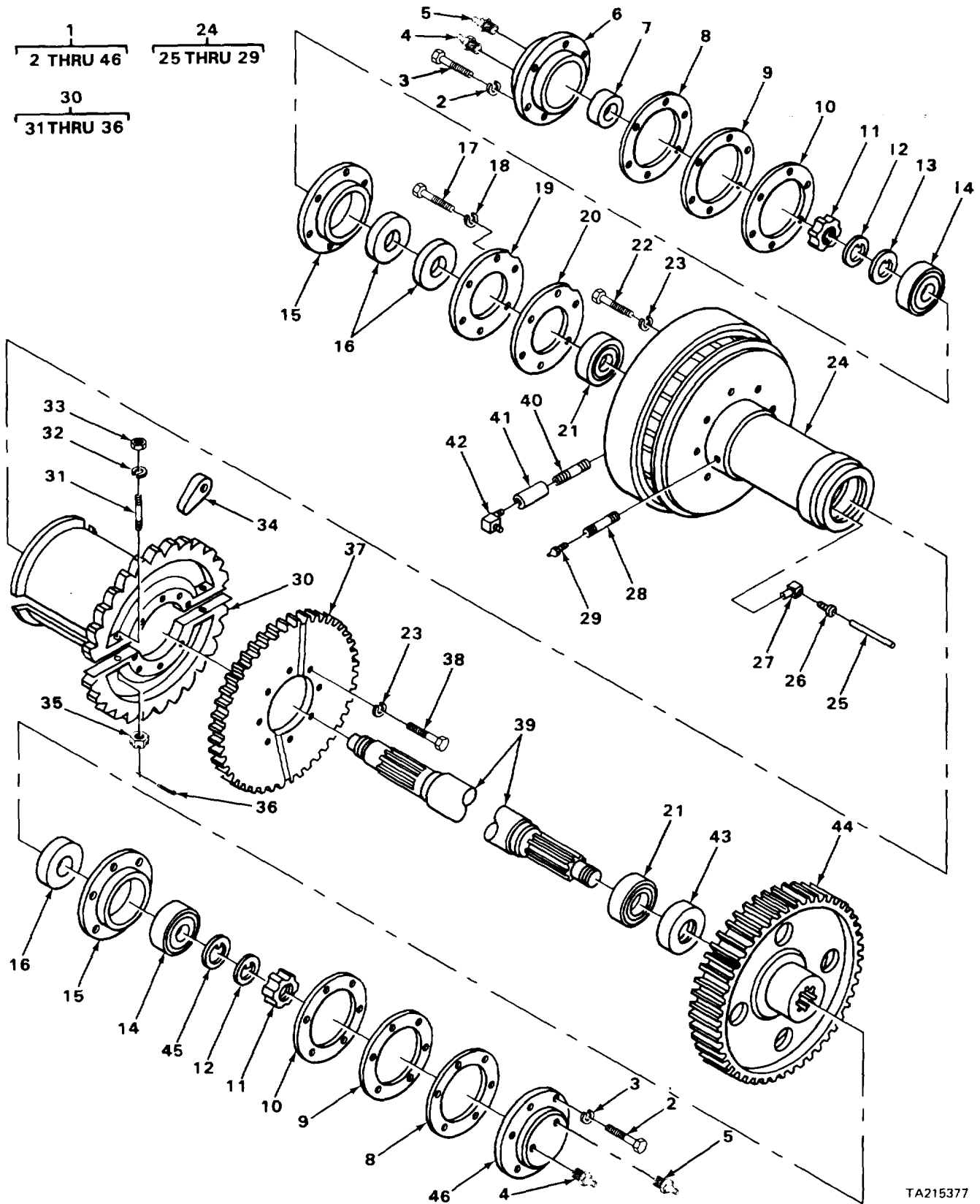

TA215377

FIGURE 209. DIGGING SHAFT ASSEMBLY

SECTION II

TM5-3810-294-20P

(1) ITEM NO	(2) SMR CODE	(3) FSCM	(4) PART NUMBER	(5) DESCRIPTION AND USABLE ON CODES (UOC)	(6) QTY
				GROUP 7416 SHAFTS	
				FIG. 209 DIGGING SHAFT ASSEMBLY	
4	PFOZZ	57733	47200	VALVE, SAFETY RELIEF	2
5	PAOZZ	96906	MS15003-1	FITTING, LUBRICATION BEARING	2

END OF FIGURE

209-1

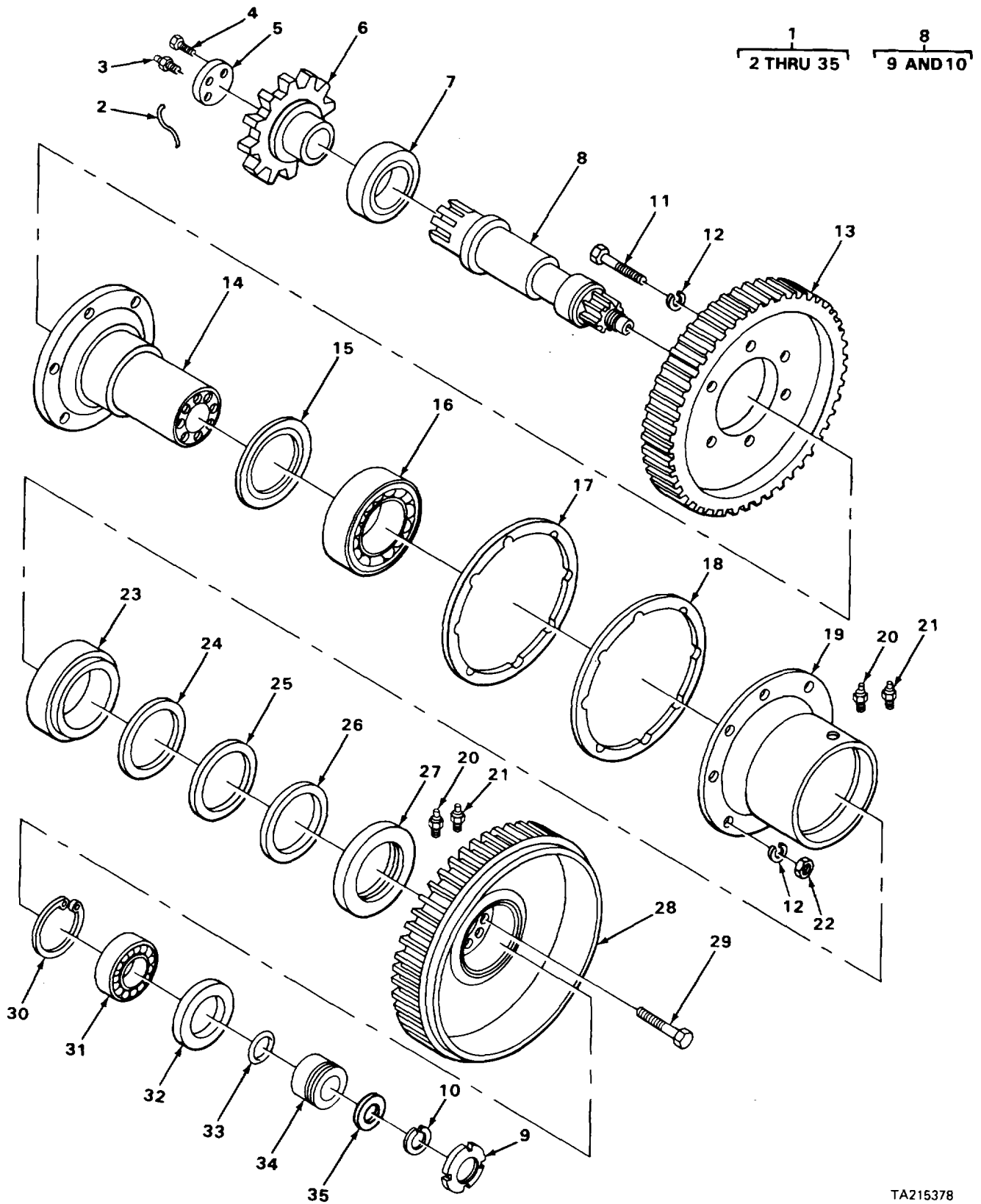

TA215378

FIGURE 210. REVERSING SHAFT ASSEMBLY

SECTION II

TM5-3810-294-20P

(1) ITEM NO	(2) SMR CODE	(3) FSCM	(4) PART NUMBER	(5) DESCRIPTION AND USABLE ON CODES (UOC)	(6) QTY
GROUP 7416 SHAFTS					
FIG. 210 REVERSING SHAFT ASSEMBLY					
3	PAOZZ	96906	MS15003-2	FITTING, LUBRICATION SHAFT END	1
				BEARING	
20	PFOZZ	96906	MS35670-1	VALVE, RELIEF, SAFETY AND PRESSURE.....	2
21	PAOZZ	96906	MS15003-1	FITTING, LUBRICATION DRUM BEARING.....	2

END OF FIGURE

210-1

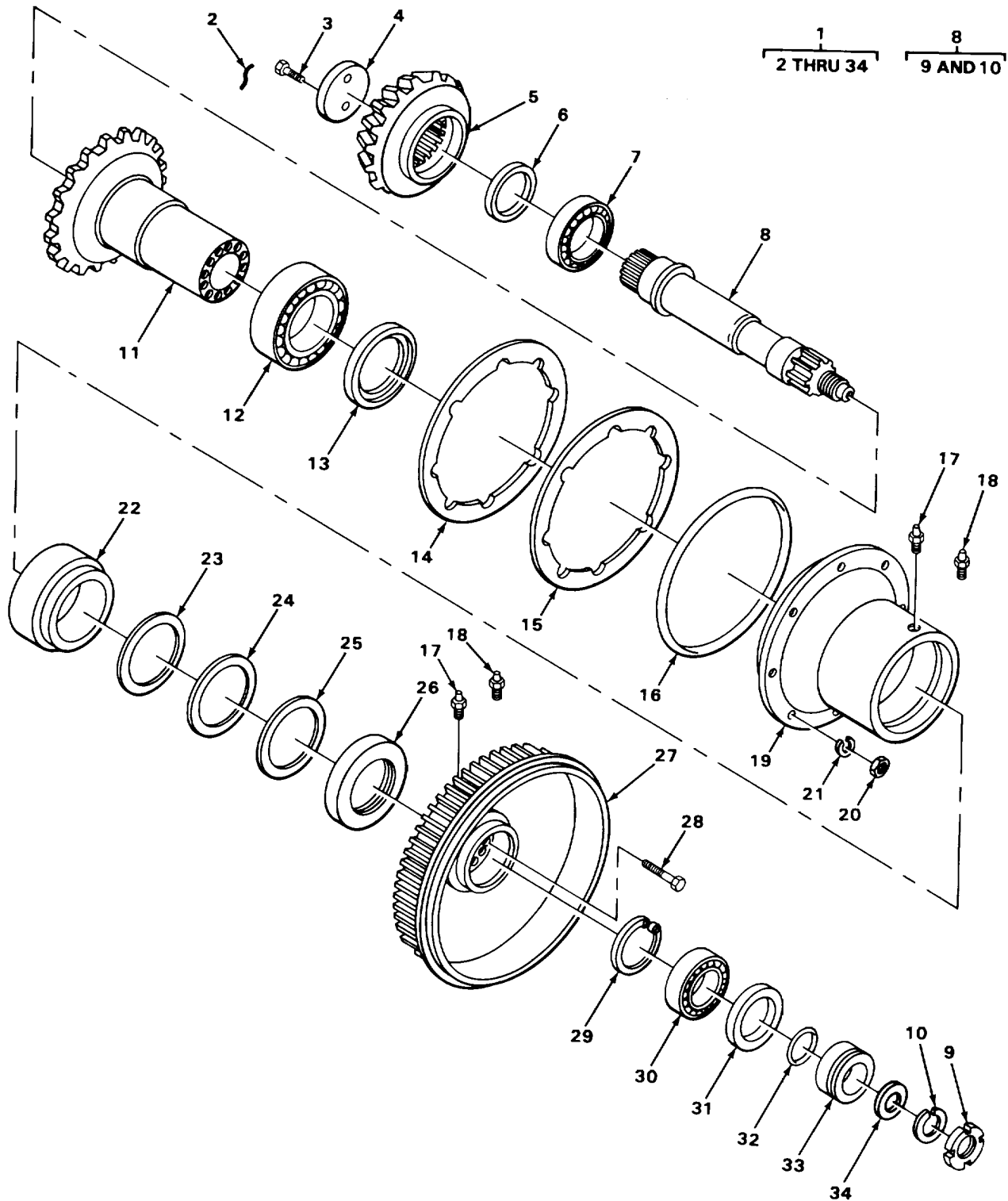

TA215379

FIGURE 211. HORIZONTAL SWING SHAFT ASSEMBLY

SECTION II

TM5-3810-294-20P

(1) ITEM NO	(2) SMR CODE	(3) FSCM	(4) PART NUMBER	(5) DESCRIPTION AND USABLE ON CODES (UOC)	(6) QTY
				GROUP 7416 SHAFTS	
				FIG. 211 HORIZONTAL SWING SHAFT ASSEMBLY	
17	PFOZZ	96906	MS35670-1	VALVE, SAFETY RELIEF SHAFT	2
18	PADZZ	96906	MS15003-1	FITTINGC, LUBRICATING SHAFT	2

END OF FIGURE

211-1

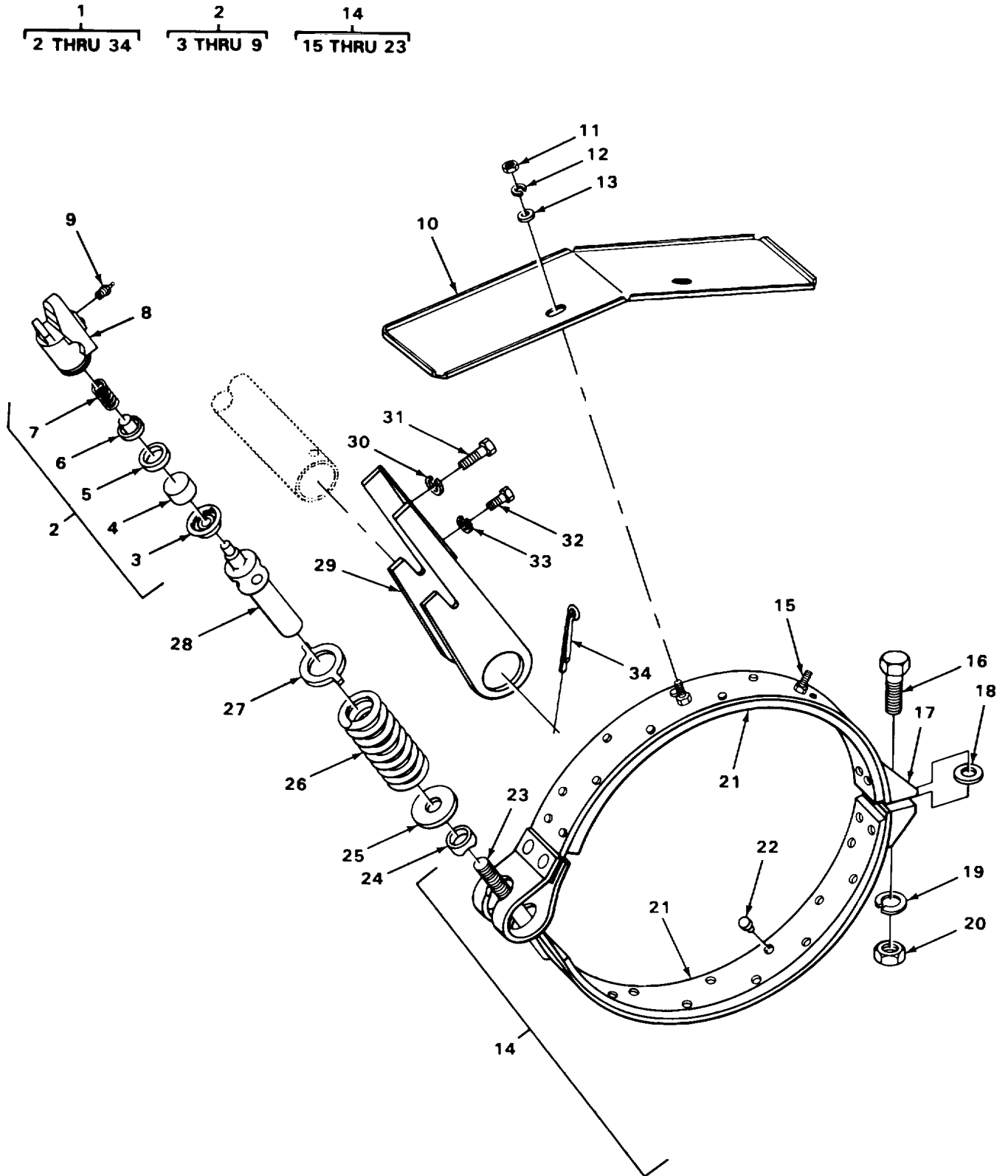

TA215364

FIGURE 212. BOOM HOIST BRAKE ASSEMBLY

(1) ITEM NO	(2) SMR CODE	(3) FSCM	(4) PART NUMBER	(5) DESCRIPTION AND USABLE ON CODE (UOC)	(6) QTY
GROUP 7417 HOISTS					
FIG. 212 BOOM HOIST BRAKE ASSEMBLY					
1	XBOFF	27315	2915J43-5	BOOM HOIST BRAKE ASSEMBLY	1
2	PAOOO	27315	2915N13-4	PARTS KIT, HYDRAULIC HOIST BRAKE	1
3	PAOZZ	63477	F368G	BOOT	1
4	XAOZZ	63477	FC1311	PISTON HYDRAULIC	1
5	PAOZZ	27315	45Z354	CUP, HYDRAULIC BRAKE	1
6	XAOZZ	63477	FC11040	CUPIEXPANDER HYDRAULIC	1
7	XDOZZ	63477	FC11449	SPRING, HELICAL WHEEL CYLINDER	1
8	XAOZZ	63477	FE3072	BODY CYLINDER, HYDRAULIC	1
9	PADZZ	63477	F11410	BLEEDER VALVE HYDRAULIC	1
10	XBOZZ	27315	215P40	GUARD DRIP	1
11	PAOZZ	96906	MS51967-8	NUT, PLAIN, HEXAGON GUARD MOUNTING	2
12	PAOZZ	96906	MS35338-46	WASHER, LOCK GUARD MOUNTING	2
13	PAOZZ	96906	MS27183-13	WASHER, FLAT GUARD MOUNTING	2
14	XBOFF	27315	215N134F1	BAND ASSEMBLY BOOM HOIST BRAKE	1
15	PAOZZ	96906	MS90725-55	SCREW, CAP HEXAGON GUARD MOUNTING	2
17	XBOZZ	27315	216T310	BRACKET BRAKE BAND	2
24	PFOZZ	27315	218T418	SPACER, SLEEVE BRAKE LINKAGE	1
25	PFOZZ	96906	MS27183	WASHER, FLAT BRAKE LINKAGE	1
26	PAOZZ	27315	17T224	SPRING, HELICAL	1
27	PAOZZ	27315	218T309	WASHER, KEY BRAKE LINKAGE	1
28	PFOZZ	27315	215T66	PUSH ROD, HYDRAULIC	1
29	BOZZ	27315	216N102	BRACKET HYDRAULIC CYLINDER	1
30	PAOZZ	96906	M535338-47	WASHER, LOCK CYLINDER MOUNTING	2
31	PAOZZ	96906	MS90727-85	SCREW, CAP HEXAGON	2
32	PAOZZ	96906	MS90725-31	SCREW, CAP 1 HEXAGON CYLINDER	2
33	PAOZZ	96906	M535338-45	WASHER, LOCK CYLINDER MOUNTING	2
34	PAOZZ	96906	M524665-753	PIN, COTTER BRACKET PIN MOUNTING	1

END OF FIGURE

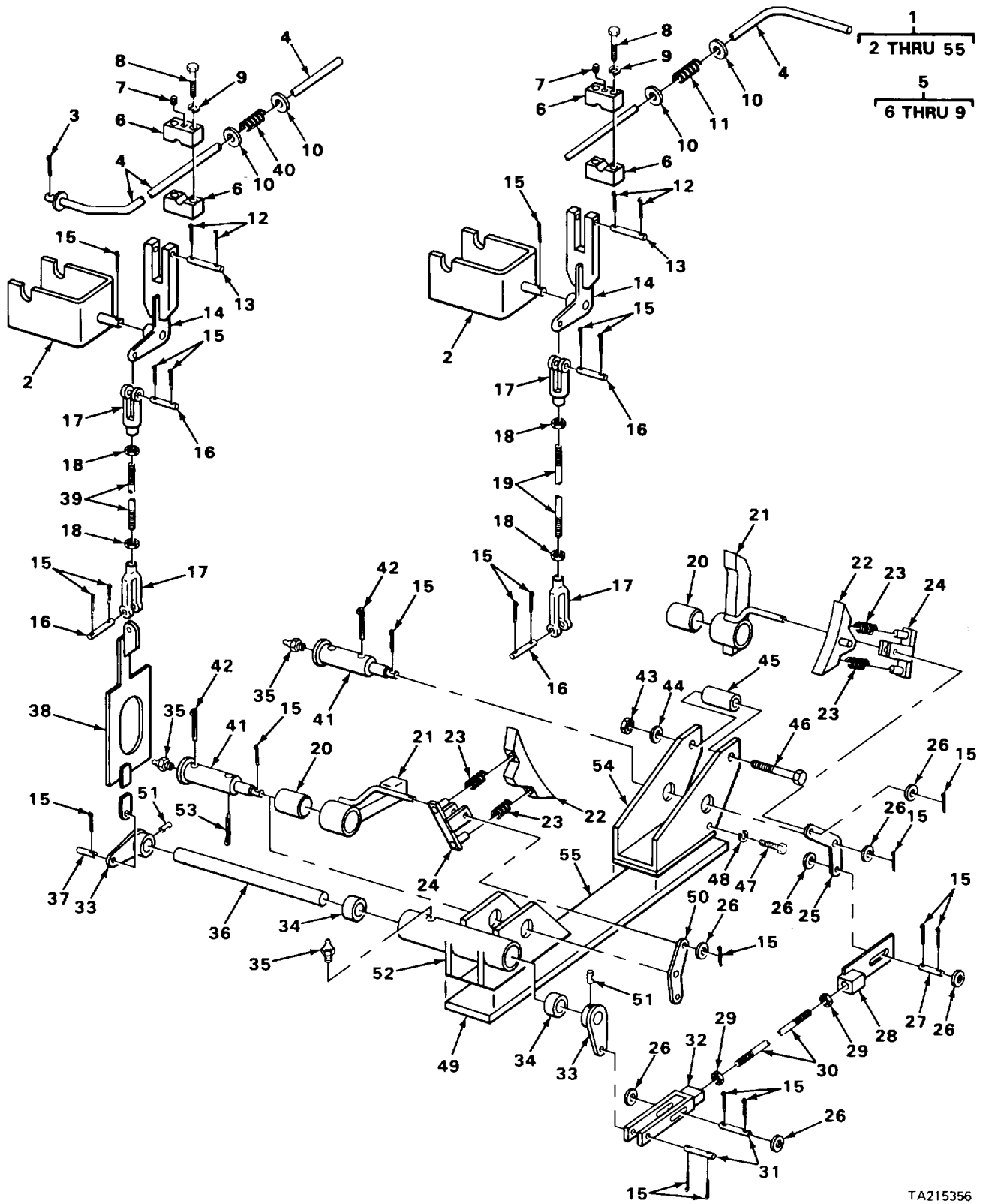

TA215356

FIGURE 213. BOOM HOIST PAWL ASSEMBLY

SECTION II

TM5-3810-294-20P

(1) ITEM NO	(2) SMR CODE	(3) FSCM	(4) PART NUMBER	(5) DESCRIPTION AND USABLE ON CODE (UOC)	(6) QTY
GROUP 7417 HOISTS					
FIG. 213 BOOM HOIST PAWL ASSEMBLY					
3	PAOZZ	96906	MS24665353	PIN,COTER CLUTCH RELEASE ROD	1
4	XBOZZ	27315	22CP206	ROD CLUTCH RELEASE	1
10	PAOZZ	96906	MS27183-17	WASHER,FLAT SPRING RETAINING	4
11	PAOZZ	27315	17H274	SPRING,HELICAL, CLUTCH RELEASE ROD.....	1
12	PAOZZ	96152	A82-1	PIN,COTTER PIN MOUNTING	4
13	XBOZZ	27315	19F46D7	PIN,STRAIGHT CRANK YOKE.....	2
14	XBOZZ	27315	2C6PI97	CRANK BOCM HOIST PAWL	2
15	PAOZZ	96906	M524665-283	PIN,COTTER CRANK MOUNTING	22
16	XBOZZ	27183	I9F4803	PIN,STRAIGHT CLEVIS ROD END	4
17	PFOZZ	96906	MS35812-4	CLEVISRCOD END CONTROL ROD	4
18	PAOZZ	96906	MS35691-21	NUT,PLAIN,HEXAGON CLEVIS	4
19	XBOZZ	27315	2201418D3	ROD CCNTRCL,CLUTCH RELEASE	1
35	PAOZZ	96906	MS15003-1	FITTING,LUBRICATION PAWL PIN	3
39	XBOZZ	27315	22CT4101	ROD CCNTRCL,CLUTCH RELEASE	1
40	PAOZZ	27315	17H287	SPRING,HELICAL, CLUTCH RELEASE ROD.....	1
53	PFOZZ	27315	220T373	ROD END PAWL PIN MOUNTING	2

END OF FIGURE

213-1

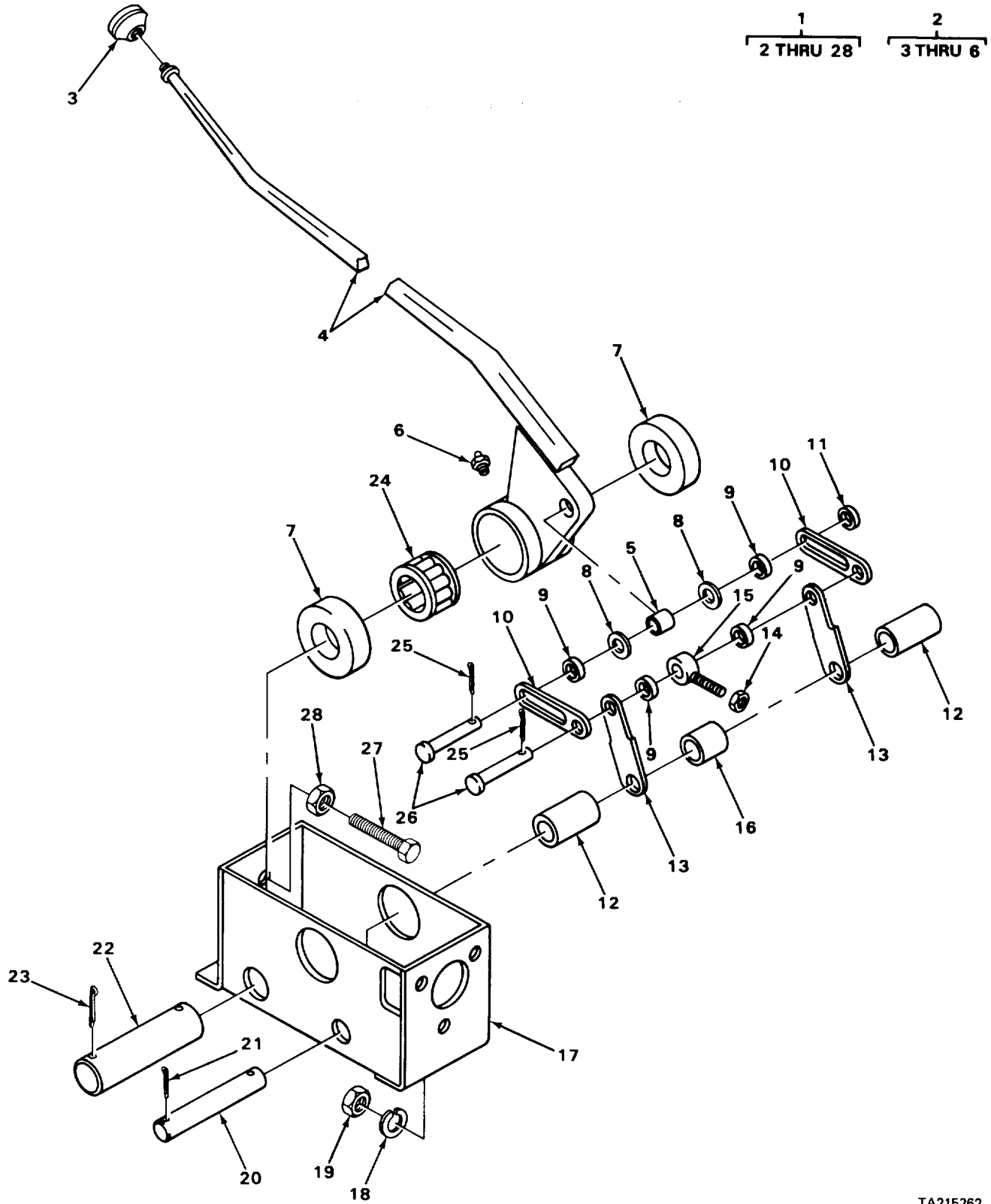

FIGURE 214. SWING BRAKE CONTROL STAND

SECTION II

TM5-3810-294-20P

(1) ITEM NO	(2) SMR CODE	(3) FSCM	(4) PART NUMBER	(5) DESCRIPTION AND USABLE ON CODE (UOC)	(6) QTY
-------------------	--------------------	-------------	-----------------------	---	------------

GROUP 7419 TURNTABLE
FIG. 214 SWING BRAKE CONTROL STAND

1	AOFF	27315	21CON173F2	SWING BRAKE CONTROL CRANE	1
2	XBOFF	27315	206PL171	LEVER ASSEMBLY BRAKE ACTU ATING	1
3	PFOZZ	7864C	A385A	KNOB LEVER	1
6	PAOZZ	96906	MS15003-1	FITTING9LUBRICATION LEVER	1
				ASSEMBLY	

END OF FIGURE

214-1

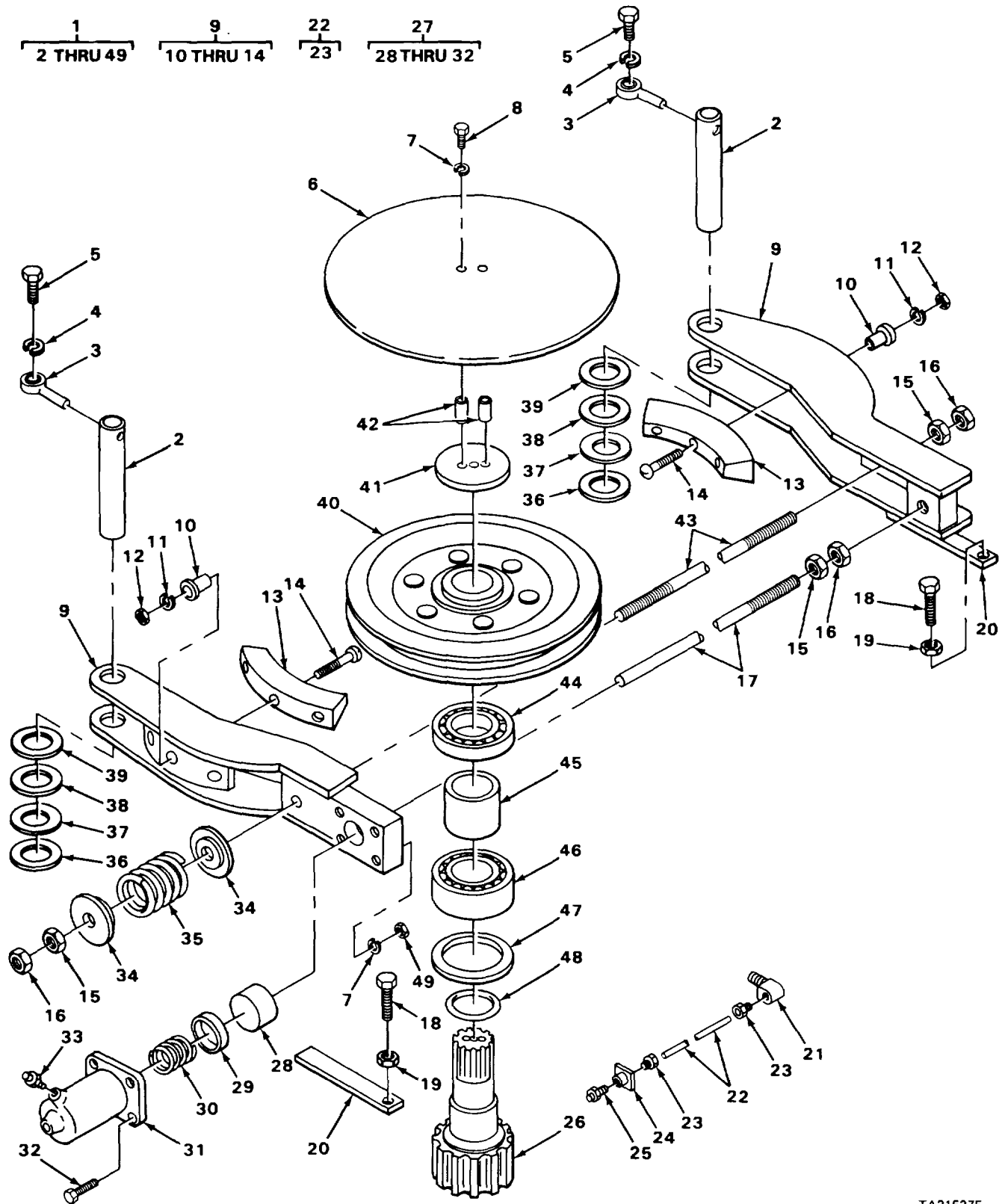

TA215375

FIGURE 215. SWING BRAKE ASSEMBLY

SECTION II

TM5-3810-294-20P

(1) ITEM NO	(2) SMR CODE	(3) FSCM	(4) PART NUMBER	(5) DESCRIPTION AND USABLE ON CODE (UOC)	(6) QTY
GROUP 7419 TURNTABLE					
FIG. 215 SWING BRAKE ASSEMBLY					
1	XBOFF	27315	2100J353-1	BRAKE ASSEMBLY SWING	1
9	PFOFH	27315	206N48F1	BRAKE SHOE ASSEMBLYLEFT HAND.....	1
9	PAOFH	27315	215NI19FI	BRAKE SHOE ASSEMBLYRIGHT HAND	1
21	PAOZZ	96906	MS51879-4	ELBOW,PIPE TO TUBE.....	1
22	XBOOO	27315	44P183010	TUBE ASSEMBLY LUBRICATION TUBE.....	1
23	PAOZZ	63477	FC-2577	INVERTED NUT,TUBE	2
24	XBOZZ	27315	216T30	BRACKET TUBE MOUNTING	1
25	PAOZZ	96906	MS15003-1	FITTING,LUBRICATION SHAFT BEARING	1
27	PAOFF	27315	915P83F5	CRANE CYLINDER HYDRAULIC.....	1

END OF FIGURE

215-1

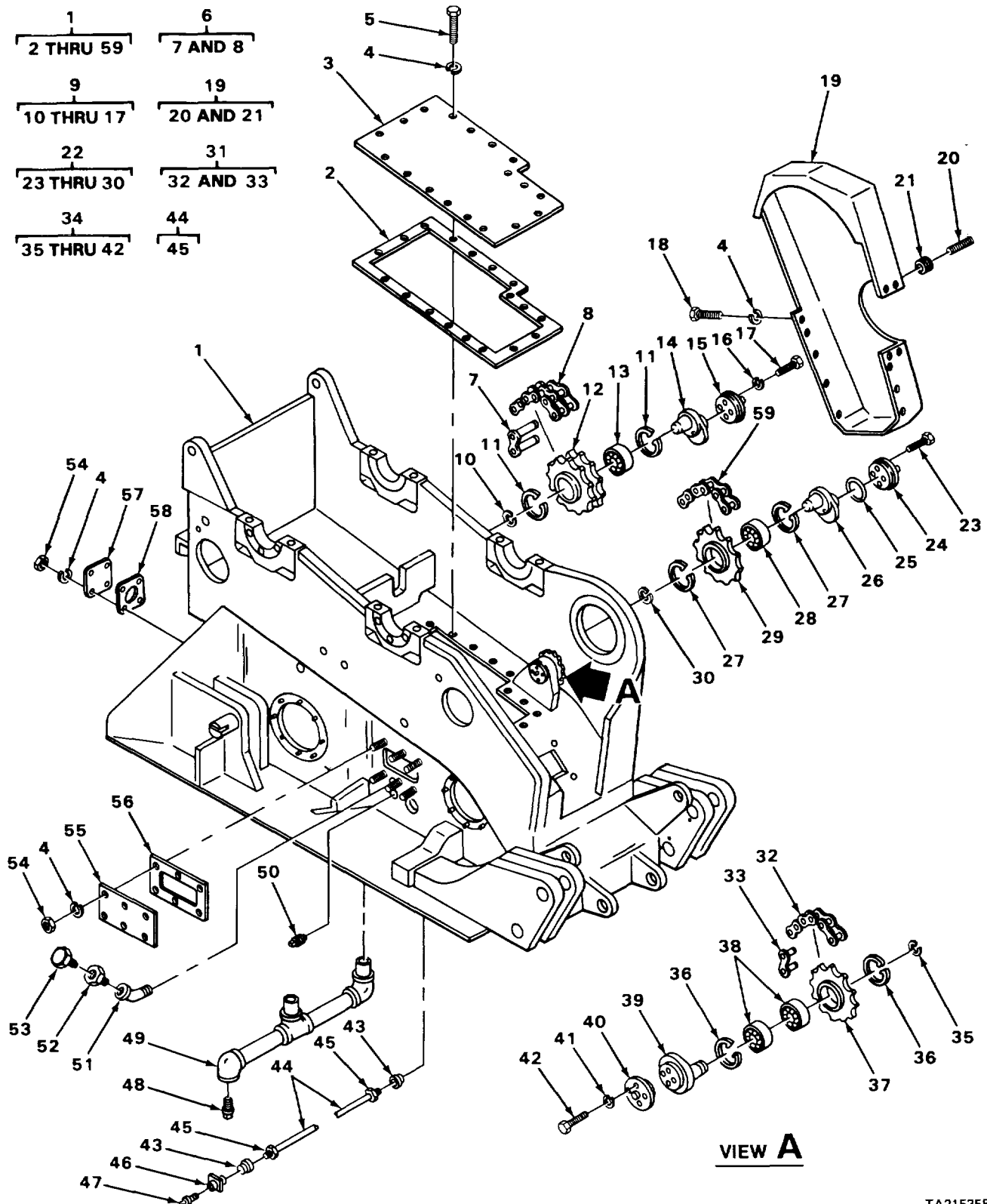

VIEW A

TA215358

FIGURE 216. GEAR AND CHAIN HOUSING ASSEMBLY

SECTION II

TM5-3810-294-20P

(1) ITEM NO	(2) SMR CODE	(3) FSCM	(4) PART NUMBER	(5) DESCRIPTION AND USABLE ON CODE (UOC)	(6) QTY
GROUP 7420 MACHINERY GEAR CASE OR FRAME					
FIG. 216 GEAR AND CHAIN HOUSING ASSEMBLY					
2	PAOZZ	27315	220P178	GASKETCOVER	1
3	XBOZZ	27315	214P54	COVERGEAR HOUSING.....	1
4	PAOZZ	96906	MS35338-46	WASHER,LOCK HOUSING	52
5	PAOZZ	96906	MS18154-58	SCREWCAPHEXAGON.....	18
6	XDOFF	2625	D474	CHAIN,ROLLER HOIST AND DIGGING.....	1
18	PAOZZ	96906	MS90725-55	SCREWCAP,HEXAGON HCUSING	18
19	XBOOO	27315	214J40FI	HOUSING,CHAIN.....	1
20	PAOZZ	72794	AJ6-45	STUD,TURNLOCK.....	3
21	PAOZZ	72794	GP6	GROMMET HOUSING STUD	3
31	XDOFF	27315	20Z923D50	CHAIN,ROLLER REVERSING.....	1
43	PAOZZ	81343	4-2 040102B	ADAPTER,STRAIGHT LUBRICATING	2
44	XBOOO	27315	44P183D14	TUBE ASSEMBLY LUBRICATING.	1
45	PAOZZ	7947C	105X4 .	NUT TUBE.....	2
46	XBOZZ	27315	216T30	BRACKET,TUBE LUBRICATING.....	1
47	PAOZZ	96906	MSL5003-1	FITTING,LUBRICATING TUBE ASSEMBLY	1
48	PAOZZ	96906	MS49005-16	PLUG,PIPESQUARE RECESS,DRAIN	1
49	PFOZZ	27315	2416V023	ELBOW,PIPE.	1
50	PAOZZ	96906	MS20913-65	PLUG,PIPESQUARE HEAD	1
51	XDOZZ	27315	2414V006	ELBOW,PIPEBREATH.....	1
52	PAOZZ	27315	24CIV038	BUSHING,PIPE BREATH	1
53	PFOZZ	00736	A14132	BREATH.....	1
54	PAOZZ	96906	MS5196 -8	NUT,PLAIN,HEXAGON PLATE	16
55	XBOZZ	27315	216T112	COVERSIDE HOUSING.....	2
56	PAOZZ	27315	22CT133	GASKETPLATE.....	2
57	XDOZZ	27315	214T39	PLATEREAR HOUSING	1
58	PAOZZ	27315	820T59	GASKETPLATE.....	1

END OF FIGURE

216-1

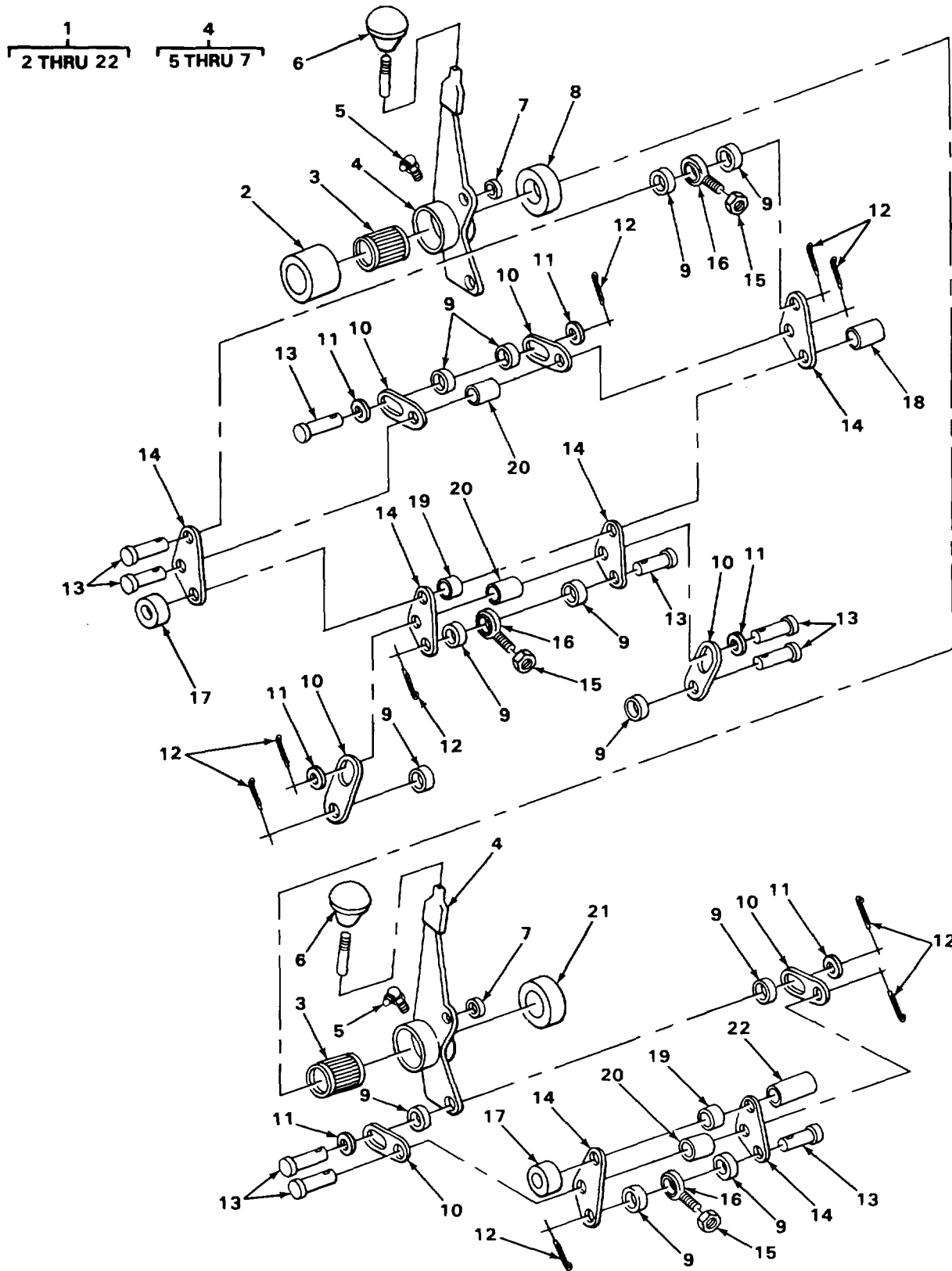

TA229379

FIGURE 217. CONTROL STAND ASSEMBLY

(1) ITEM NO	(2) SMR CODE	(3) FSCM	(4) PART NUMBER	(5) DESCRIPTION AND USABLE ON CODE (UOC)	(6) QTY
GROUP 7422 MACHINERY MECHANISM CONTROLS					
FIG. 217 CCNTROL STANO ASSEMBLY					
1	XBOOO	27315	2100J348F1	CONTROL STANDASSEMBLY CRANE.....	1
2	XBOZZ	27315	2187513D3	SPACER,SLEEVELEVER SHAFT	2
3	PFOZZ	43334	95932	ROLLER ASSEMBLY9LEVER	2
4	XBOOO	27315	206P171F1	LEVER HAND.....	2
5	PAOZZ	96906	MS15003-1	FITTING LUBRICATION	2
6	PAOZZ	7864C	A385A	KNOB LEVER.....	2
7	PAOZZ	27315	5T1586	BEARING,SLEEVE LEVER.....	2
8	XBOZZ	27315	21875130D7	SPACER,SLEEVELEVER SHAFT	1
9	PFOZZ	27315	218T53	SPACER,SLEEVELINKAGE-.....	12
10	PFOZZ	27315	2061166	CONNECTING LINK, TOGGLE.	6
11	PAOZZ	96906	M527183-17	HASHER,FLAT	6
12	PAOZZ	96906	MS24665-353	PIN,COTTER.....	9
13	PFOZZ	27315	219152	PINISFRAIGHT HEADEDLINKAGE.....	9
14	XBOZZ	27315	206T202	LINK IDLER.....	5
15	PAOZZ	96906	MS35691-624	NUT,PLAIN,HEXAGON.....	3
16	XBOZZ	27315	20Z660	RODIPUSH.....	3
17	XBOZZ	273L5	11P933D43	SPACERTOGGLE SHAFT	2
18	XBOZZ	27315	18P933D85	SPACERTOGGLE SHAFT	1
19	XBOZZ	27315	18P933D38	SPACERLINKAGE	2
20	XBOZZ	27315	218T511	SPACERLINKAGE	3
21	XB0ZZ	27315	218t15308	SPACERSLEEVE LEVER SHAFT	1
22	XBOZZ	27315	18P933D93	SPACER TOGGLE SHAFT	1

END OF FIGURE

217-1

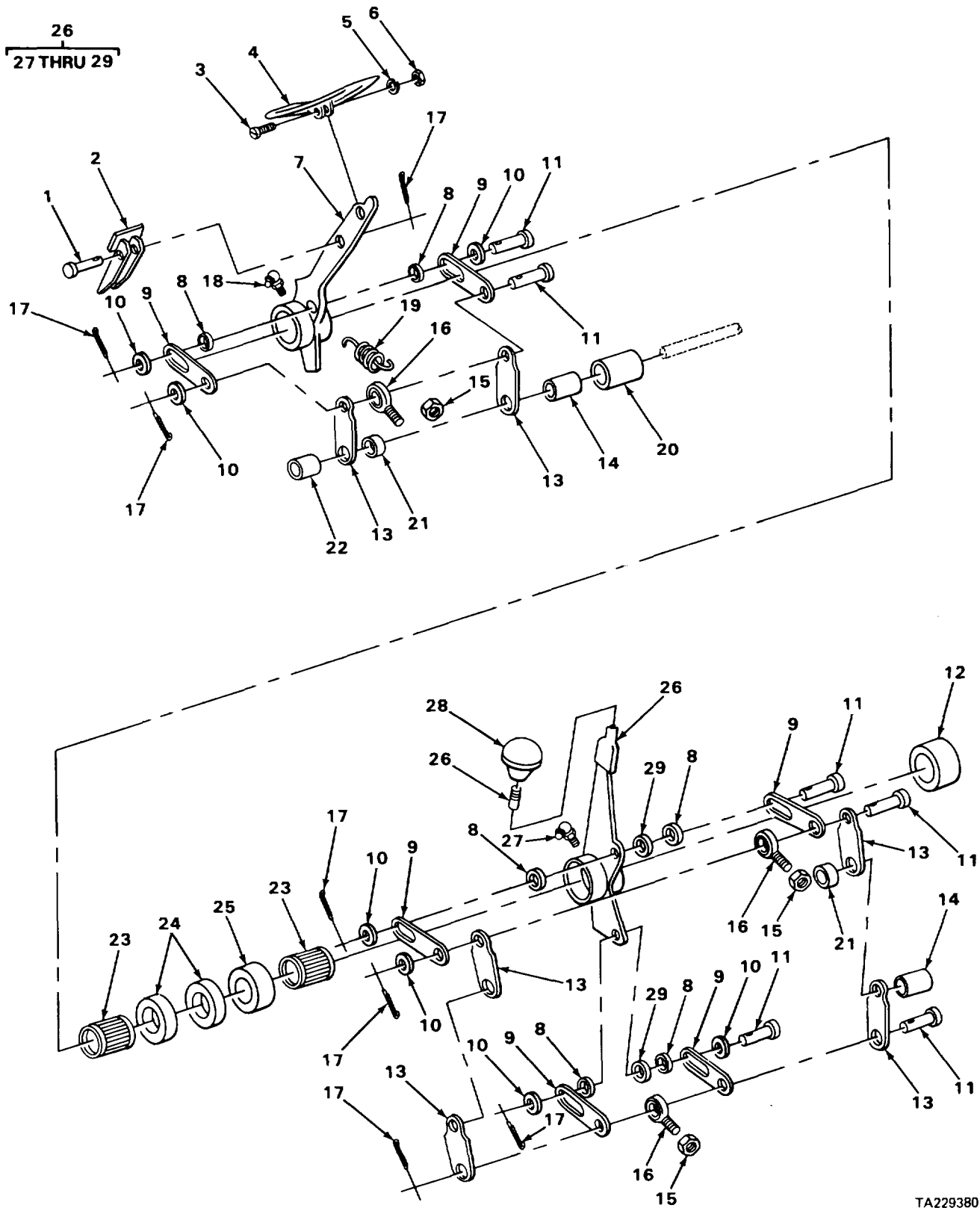

TA229380

FIGURE 218. CONTROL STAND ASSEMBLY

(1) ITEM NO	(2) SMR CODE	(3) FSCM	(4) PART NUMBER	(5) DESCRIPTION AND USABLE ON CODE (UOC)	(6) QTY
GROUP 7422 MACHINERY MECHANISM CONTROLS					
FIG. 218 CONTROL STAND ASSEMBLY					
1	PAOZZ	16764	1942253	PIN,GROOVED HEADED W/COTTER PIN.....	1
2	XBOZZ	27315	206P62	ARM PAL.....	1
3	PAOZZ	96906	MS90726-65	SCREW CAPHEXAGON.....	1
4	PFOZZ	27315	206N26	PEDAL,CCNTROL BRAKE	1
5	PAOZZ	96906	M535338-46	WASHER,LOCK TREADLE MOUNTING	1
6	PAOZZ	96906	MS51968-8	NUT PLAIN HEXAGON TREADLE MOUNTING	1
7	XBOZZ	27315	2C6N42FI	LEVER FOOT PEDAL.....	1
8	XDOZZ	27315	2S8T53	SPACER,SLEEVE.....	6
9	XBOZZ	27315	206T92	LINK TOGGLE.....	6
10	PAOZZ	96906	MS27183-17	WASHER,FLAT.....	76
12	XBOZZ	27315	218T51303	SPACER,SLEEVE.....	1
13	XDOZZ	27315	206T8	CONNECTING LINK	6
14	XBOZZ	27315	18P933D43	SPACER.....	2
15	PADZZ	6906	MS35691-624	NUT,PLAIN HEXAGON.....	3
16	XBOZZ	27315	20Z660	ROD.....	6
18	PAOZZ	96906	MS15003-1	FITTING,LUBRICATION	1
19	PFOZZ	27315	17H286	SPRING,HELICAL.....	1
20	XBOZZ	27315	18P933D85	SPACER.....	1
21	XBOZZ	27315	18P933018	SPACER TOCGGLE SHAFT...	2
22	XBOZZ	27315	18P933D35	SPACER TOGGLE SHAFT	1
23	PFOZZ	43334	95932	ROLLER ASSEHBLY	2
24	XBOZZ	27315	218T513D6	SPACER LEVER SHAFT	2
25	XBOZZ	27315	218T513D7	SPACER,SLEEVE.....	1
26	XBOOO	27315	206P170F1	LEVER SWING CLUTCH.....	1
27	PAOZZ	96906	MS15003-1	FITING LUBRICATION	1
28	PAOZZ	7864C	A385A	KNOB.	2
29	PAOZZ	27315	5T1586	BEARING SLEEVE	2

END OF FIGURE

218-1

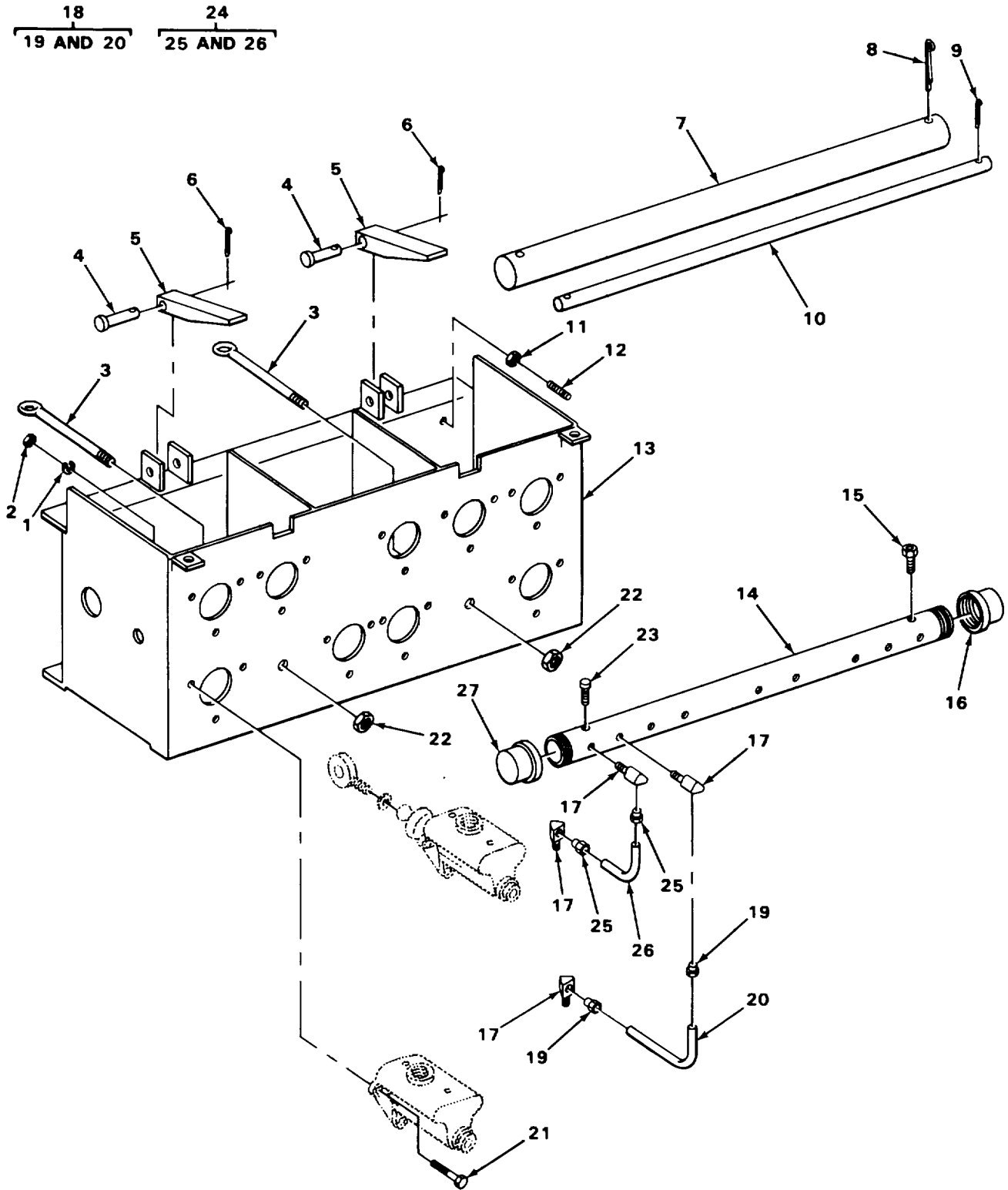

TA215323

FIGURE 219. CRANE CONTROLS

(1) ITEM NO	(2) SMR CODE	(3) FSCM	(4) PART NUMBER	(5) DESCRIPTION AND USABLE ON CODE (UOC)	(6) QTY
GROUP 7422 MACHINERY MECHANISM CONTROLS					
FIG. 219 CRANE CONTROLS					
1	PAOZZ	96906	MS535338-46	WASHER, LOCK CYLINDER MOUNTING	27
2	PAOZZ	96906	MS51968-8	NUTPLAINHEXAGON CYLINDER..... MOUNTING	27
3	XDOZZ	27315	20T2978	BOLT,EYE	2
4	PFOZZ	27315	219T52	PIN,STRAIGHT,HEADED PAWL MOUNTING.	2
5	XDOZZ	27315	215T6	PAIL TREADLE	2
6	PAOZZ	96906	MS24665-353	PIN,COTTER.....	2
7	XBOZZ	27315	21CT47	SHAFT LEVER	1
8	PAOZZ	96906	MS24665-686	PIN,COTTERSHAFT	
9	PAOZZ	96906	MS24665-493	PIN,COTTERSHAFT	
11	PAOZZ	96906	MS35690-604	NUT,PLAIN,HEXAGON SETSCREW JAM	12
12	PAOZZ	96906	MS51955-44	SET SCREWLEVER ADJUSTING.....	12
13	XBOZZ	27315	216J19	BRACKET COMPENSATOR	1
14	XBOZZ	27315	22CP177	MANIFOLDCONTROL STAND	1
15	PFOZZ	7947C	200X5	ADAPTER.....	1
16	XBOZZ	27315	244T1	CAP PIPE	1
17	PFOZZ	96906	MS51879-5	ELBOW,PIPE TO TUBE.....	18
18	AW00	27315	220T30	TUBE ASSEMBLY MANIFOLD, LONG.....	
19	XDOZZ	79470	5-040110	INVERTED NUT,TUBE	2
20	MOOZZ	19207	1-220T30-1	TUBING,COPPER MAKE FROM TUBING P/ N 1-220T30.....	1
21	PAOZZ	96906	MS90727-62	SCREW,CAP,HEXAGCN CYLINDER..... MOUNTING	27
22	PAOZZ	96906	MS51967-5	NUT, PLAIN,HEXAGON EYE BOLT	2
23	PFOZZ	79470	131-10705	COCK,DRAIN	1
24	A0000	27315	22CT29	TUBE ASSEMBLY MANIFOLD,SHORT	1
25	XDOZZ	79470	5-040110	INVERTED NUT,TUBE	2
26	MOOZZ	19207	1-220T729-1	TUBING,CCPPERMAKE FROM TUBING P/ N 1-220T29.....	1
27	XBOZZ	27315	24C3V006	CAP,PIPE AIR MANIFOLD	1

END OF FIGURE

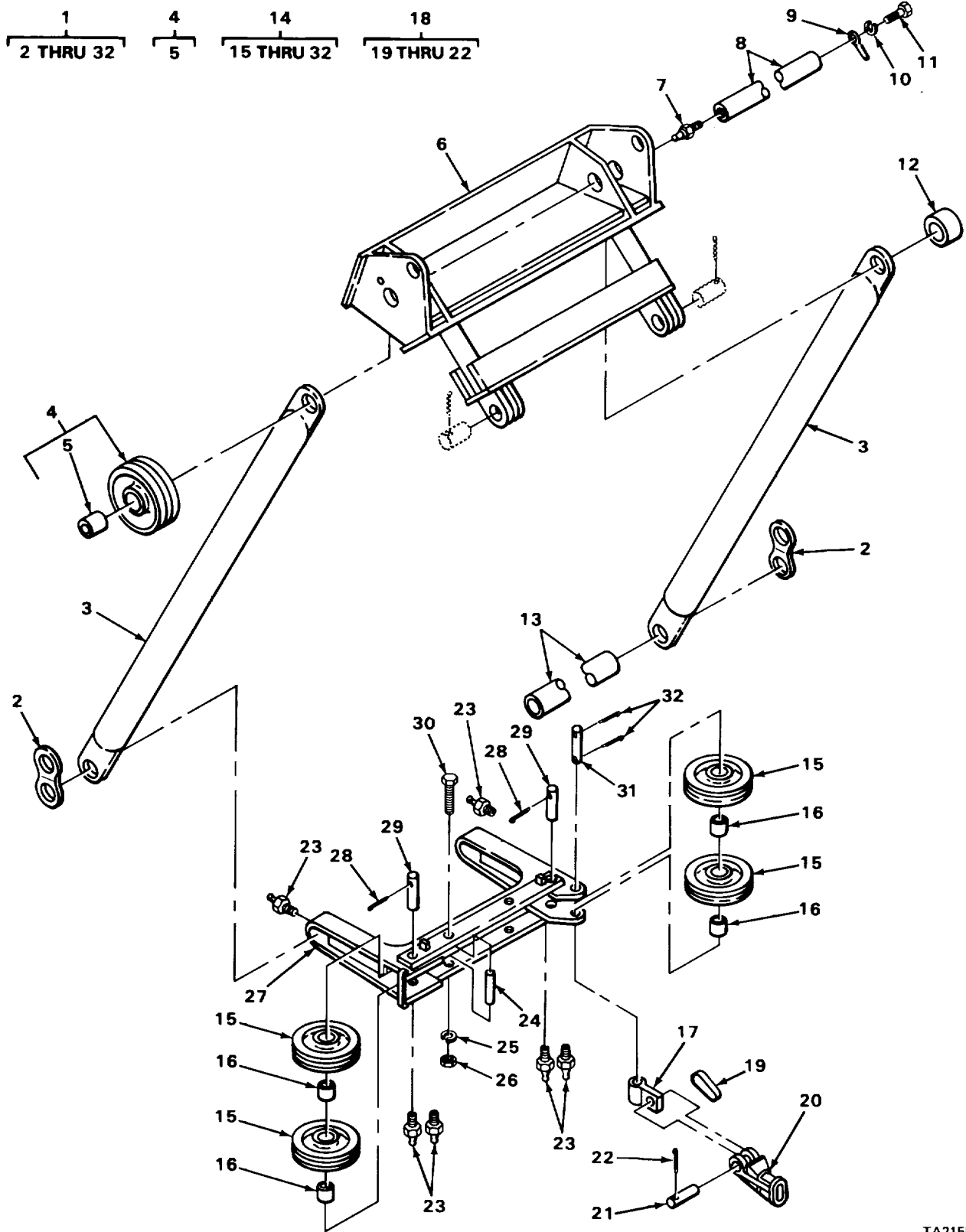

FIGURE 220. GANTRY ASSEMBLY

SECTION II

TM5-3810-294-20P

(1) ITEM NO	(2) SMR CODE	(3) FSCM	(4) PART NUMBER	(5) DESCRIPTION AND USABLE ON CODE (UOC)	(6) QTY
-------------------	--------------------	-------------	-----------------------	---	------------

GROUP 7423 GANTRY

FIG. 220 GANTRY ASSEMBLY

1	XBOHH	27315	21CONZ 01-1	GANTRY ASSEMBLY CRANE.....	1
---	-------	-------	-------------	----------------------------	---

END OF FIGURE

220-1

SECTION II

TM5-3810-294-20P

(1) ITEM NO	(2) SMR CODE	(3) FSCM	(4) PART NUMBER	(5) DESCRIPTION AND USABLE ON CODE (UOC)	(6) QTY
GROUP 94 REPAIR KITS					
GROUP 9401 REPAIR KITS					
FIG. KIT					
XDOZZ	00642		XH2696	KIT SHIELDING,RADIO SUPPRESSION.....	1
				CABLE AND CONDUIT A(2) 52-4	
				CAP (1) 52-7	
				NDUIT AS(21) 52-3	
				LEAD AND CONDUIT AS(2) 52-2	
PFOZZ	00642		XH2698	KIT SHIELDING RADIO INTERFERENCE	1
				CABLE (2) 57-4	
				CABLE (2) 57-7	
				CABLE ASSEMBLY SPEC (2) 57-2	
				CAP (1) 57-14	
				LEAD AND CONDUIT AS(2) 57-1	
				GASKET (1) 41-14	
XDDZZ	71500		16297OR92	PARTS KIT CRANE ENGINE FUEL PUMP	1
				DIAPHRAGM (1) 25-14	
				DIAPHRAGM (1) 25-18	
				FILTER ELEMENT,FLUI (1) 25-4	
				GASKET (1) 25-3	
				GASKET (1) 25-27	
				PLUG (1) 25-11	
XDOWZ	89346		2117992R93	PARTS KIT RECIPROCA WATER PUMP	1
				BEARI NG 9BALL (1) 42-16	
				BEARING,BALL,ANNULA (1) 42-14	
				GASKETI (1) 42-10	
				GASKET (1) 42-23	
				NUT,JAM HEXAGON (1) 42-19	
				PARTS KIT,SHAFT AND (1) 42-9	
				RING,RETAINING (1) 42-3	
				RING,RETAINING (1) 42-17	
				SLINGER (1) 42-2	
				SLINGER (1) 42-7	
				SPACER (1) 42-15	
				WA SHE R ,FLAT (1) 42-18	
XDOZZ	31007		310447R91	SEAL,KIT WATER PU MP.	1
				PARTS KITSHAFT AND (1) 42-9	
				SLINGER (1) 42-7	
PAOZZ	83946		9969041291	PARTS KIT,IATER PUMP.....	1
				GASKET (1) 41-14	
				TRANSFER TRANSMISSI (1) 41-29	

KIT-1

SECTION II

TM5-3810-2 94-20P

(1) ITEM NO	(2) SMR CODE	(3) FSCM	(4) PART NUMBER	(5) DESCRIPTION AND USABLE ON CODE (UOC)	(6) QTY
GROUP 95 GENERAL USE STANDARDIZED PARTS GROUP 9501 BULK MATERIEL					
FIG. BULK					
1	PADZZ	81349	M13486-1-14	CABLE.....	V
2	XBOZZ	27315	27Z546D2	CHANNEL,WINDOW.....	V
3	XBOZZ	27315	27Z546D3	CHANNEL,WINDOW.....	V
4	XBOZZ	27315	27Z546D4	CHANNEL,WINDOW.....	V
5	XBOZZ	27315	27Z546D05	CHANNEL,WINDOW.....	V
6	XBOZZ	27315	27Z54501	CHANNEL,WINDOW.....	V
7	XDOZZ	27315	3A1	CHANNEL,WINDOW.....	V
8	XBOZZ	27315	27Z546D1	CHANNEL,WINDOW.....	V
9	XDOZZ	00624	2665-6X60-00	HOSE.....	V
10	XDOZZ	00624	2601-5X30-00	HOSE.....	V
11	XDOZZ	00624	2665-6X36-00	HOSE.....	V
12	XOOZZ	00624	2601-5X42-00	HOSE.....	V
13	XDOZZ	00624	2665-6X24-00	HOSE.....	V
14	XDOZZ	00624	2665-6X21-00	HOSE.....	V
15	XDOZZ	00624	2665-8X18-00	HOSE.....	V
16	XDOZZ	00624	2665-8124-00	HOSE.....	V
17	XOOZZ	00624	2665-6X56-00	HOSE.....	V
18	XDOZZ	00624	2665-6X52-00	HOSE.....	V
19	XDOZZ	00624	2665-6X48-00	HOSE.....	V
20	XDOZZ	00624	2665-6X8-00	HOSE.....	V
21	XDOZZ	00624	2807	HOSE.....	V
22	XDOZZ	00624	2665-6X32-00	HOSE.....	V
23	XDOZZ	00624	2665-6X3-00	HOSE.....	V
24	XBOZZ	27315	M123	SUPPORT G LASS.....	V
25	PFOZZ	01634	2-500ODXO-049	WAL TUBE, METALLIC.....	V
26	PAOZZ	15823	R11	TUBE,METALLIC.....	V
27	XDOZZ	27315	1-820P356	TUBING.....	V
28	XDOZZ	27315	1-220T29	TUBING,COPPER.....	V
29	XDOZZ	27315	1-220T30	TUBING,CCPPER.....	V
30	XBOZZ	27315	27Z406D8	WEATHERSTRIP.....	V
31	BOZZ	27315	27Z40607	WEATHERSTRIP.....	V
32	XDOZZ	27315	16-8100J123	WEATHERSTRIP.....	V
33	XBOZZ	27315	18-8100J1722	WEATHERSTRIP.....	V
34	XBOZZ	27315	17-8100J1723	WEATHERSTRIP HOODV	
35	PFOZZ	81349	MILC13486A	WIRE.....	V

END OF FIGURE

BULK-1

CROSS- REFERENCE-INDEXES

NATIONAL STOCK NUMBER INDEX					
STOCK NUMBER	FIG.	ITEM	STOCK NUMBER	FIG.	ITEM
5310-00-005-0700	174	11	5310-00-045-3296	31	38
4730-00-005-4994	198	3		33	20
4720-00-008-7249	Q157	34		50	75
4720-00-008-7250	157	27		59	5
4720-00-008-7251	157	1		60	2
4720-00-008-7252	24	8		62	2
4730-00-010-3875	106	32		63	24
	107	24		65	10
	108	27		68	7
4730-00-011-3176	141	37		69	6
5310-00-012-0611	54	9		76	2
	55	23		80	2
4730-00-012-7951	113	13		166	43
	141	37		170	8
	193	49		171	15
	197	22		171	26
4730-00-013-7397	182	7		182	9
	215	23		195	6
	216	45	5310-00-045-3299	50	2
4730-00-013-7398	23	5		51	2
4730-00-014-4027	157	6		60	5
5315-00-017-9227	159	12		83	8
2530-00-018-2375	111	1		91	57
5315-00-018-7988	173	26		91	68
	219	9		185	12
4730-00-018-9566	109	13	5310-00-045-4007	54	16
	189	10		72	2
5315-00-019-0777	166	46		202	11
6240-00-019-0877	59	12	2530-00-048-7375	150	1
	67	4	5306-00-050-1238	54	2
	68	4		171	21
	69	3	5910-00-050-2035	54	17
	70	5		55	12
2530-00-021-2366	141	1	5310-00-050-3520	161	3
5930-00-021-6314	78	4	4730-00-050-4203	99	7
4820-00-026-8473	40	7		100	14
5330-00-030-3819	22	16		101	14
3030-00-034-1865	48	6		102	14
2920-00-038-4447	54	19		103	4
	55	10		103	12
3040-00-043-1622	33	13		161	9
4730-00-044-4587	3	16	4730-00-050-4208	17	20
	41	10		18	27
	41	16		163	9
	42	13		200	2
	42	29		203	15
6240-00-044-6914	67	11		209	5
5310-00-045-1071	42	19		210	21
5310-00-045-3296	22	38		211	18
	31	18		213	35

CROSS- REFERENCE-INDEXES

NATIONAL STOCK NUMBER INDEX					
STOCK NUMBER	FIG.	ITEM	STOCK NUMBER	FIG.	ITEM
4730-00-050-4208	214	6	5305-00-068-0502	159	3
	215	25		166	9
	216	47		166	22
	217	5		179	5
	218	18	5305-00-068-0511	8	12
	218	27		28	3
3030-00-050-7249	45	1		35	3
	156	26		41	6
5305-00-050-9228	173	29		45	14
5305-00-050-9229	62	8		50	67
	63	22		51	67
	65	12		125	25
	80	1		144	2
5305-00-050-9231	68	6	5305-00-068-0514	180	18
	69	5	5305-00-068-0546	79	11
5305-00-051-0837	38	2	4730-00-068-6553	182	21
5305-00-051-0852	176	4		195	13
2610-00-051-9464	152	2	4730-00-068-6616	24	2
5325-00-052-2318	81	56	5305-00-068-9174	39	10
4730-00-052-3420	113	6	4730-00-069-1186	120	19
5340-00-054-1408	45	6		123	33
5305-00-054-5642	121	18		126	51
5305-00-054-5651	185	5		145	29
5305-00-054-6668	91	56	4730-00-069-1187	120	41
5305-00-054-6670	60	17		121	1
	180	15		122	16
5305-00-054-6672	91	67		124	13
5305-00-054-9277	219	12		126	11
5310-00-056-3395	50	52		145	8
	73	6	5305-00-069-5575	47	8
6140-00-057-2554	80	11	5305-00-069-5579	16	13
5930-00-058-1576	194	8	6150-00-070-0123	50	51
5315-00-059-0238	212	34		51	51
5305-00-059-3659	171	14	5305-00-071-1315	33	8
5305-00-059-3661	182	10	5305-00-071-1316	170	5
	195	15	5305-00-071-1318	120	35
6220-00-061-3487	64	1		124	18
4730-00-062-5470	157	22		125	5
5365-00-062-9503	65	4		126	47
2920-00-064-8946	50	4	5305-00-071-1782	200	13
	51	4	5305-00-071-1788	14	14
5305-00-068-0500	11	9	5305-00-071-2069	7	17
	26	14		33	5
	64	7	5305-00-071-2070	48	14
	78	8	5305-00-071-2072	199	13
	166	17	5305-00-071-2081	204	9
	168	19	5305-00-071-2089	123	27
	169	4	5305-00-071-2093	118	14
5305-00-068-0502	36	5	5305-00-071-2240	180	2
	93	30	5305-00-071-2509	1	6

CROSS- REFERENCE-INDEXES

NATIONAL STOCK NUMBER INDEX					
STOCK NUMBER	FIG.	ITEM	STOCK NUMBER	FIG.	ITEM
2930-00-071-3172	42	1	4730-00-113-5473	13	3
2910-00-071-3180	25	1	5940-00-114-1306	90	39
2530-00-079-8458	127	15		90	45
5310-00-080-6004	6	2	6620-00-115-9042	60	11
	25	25	5305-00-115-9526	4	8
	31	31		13	19
	35	7		25	23
	31	6		26	21
	47	21		27	3
	48	2		35	6
5310-00-081-4219	36	10		39	3
	39	11		39	9
	54	3		40	5
	55	3		48	4
	70	11		48	10
5310-00-082-1404	54	15		67	8
5305-00-082-6721	60	23		125	28
	86	6		126	58
	178	15		143	2
	180	20		158	8
	186	11		159	6
	194	11		165	6
	197	14		165	7
2590-00-083-2365	75	15		165	11
5310-00-085-3891	137	13		165	19
	141	3		165	32
5340-00-087-0301	157	13		166	12
5310-00-087-0306	111	3		216	5
5310-00-087-7493	70	10	4720-00-116-6841	43	3
	165	4	4730-00-116-9323	216	49
	165	21	2530-00-116-9835	154	5
	165	39	5310-00-118-3034	26	29
	169	46	4730-00-118-5177	118	6
	178	8		119	12
	178	30		182	17
	212	13		195	9
5305-00-088-8923	178	2		197	1
2990-00-088-9204	35	2	5340-00-119-2067	174	17
4730-00-089-2515	7	9	3815-00-120-4804	203	2
3110-00-100-6170	4	5	3815-00-120-4805	203	34
2520-00-101-2279	190	3	4730-00-122-0477	182	14
5330-00-102-2759	198	4		182	19
4030-00-102-9687	145	4		194	6
	145	55		195	11
4730-00-105-2684	22	43		197	7
2920-00-106-2175	56	1	5930-00-130-5349	59	7
4730-00-107-2966	29	9	5930-00-134-7716	60	21
3110-00-108-8004	217	3	5330-00-136-2810	9	15
	218	23		12	20
5930-00-111-8619	59	14		14	7

CROSS- REFERENCE-INDEXES

STOCK NUMBER	NATIONAL STOCK NUMBER INDEX			
	FIG.	ITEM	STOCK NUMBER	FIG. ITEM
4730-00-138-3905	13	4	5935-00-167-7775	81 38
4320-00-140-3678	156	16		81 40
5940-00-143-4774	90	15		81 45
	90	51		81 48
	91	14		81 51
5940-00- 143-4780	81	32		81 54
	81	46		81 68
	81	49		82 8
	81	52		82 10
	81	55		82 20
	81	62		82 23
	81	70		82 29
	81	74		82 31
	82	28		82 34
	82	32		84 11
	87	22		84 13
	88	13		84 18
	90	36		84 20
	91	27		84 21
	91	39		84 23
	91	45		84 25
	91	49		84 28
5940-00--143-4794	82	21		84 30
	91	24		84 32
	91	30		85 5
5940-00-143-5284	90	40		85 7
	90	43		85 11
4730-00-143-9282	126	6		85 15
5340-00-151-5854	24	6		86 11
	33	24		86 13
2920-00-152-2264	194	7		86 19
5355-00-152-8353	96	2		86 21
	214	3		86 23
	217	6		86 25
	218	28		87 2
6240-00-155-7790	64	2		87 6
6240-00-155-7807	62	6		87 8
	62	16		87 11
	62	20		87 13
6240-00-155-8714	59	23		87 15
	60	15		87 21
	60	20		91 3
4730-00-158-0868	18	15		91 5
5310-00-167-0721	111	8		91 26
	126	44		91 29
5935-00-167-7775	81	6		91 40
	81	9		91 42
	81	12		91 44
	81	14		91 48
	81	26		91 59

CROSS- REFERENCE-INDEXES

NATIONAL STOCK NUMBER INDEX					
STOCK NUMBER	FIG.	ITEM	STOCK NUMBER	FIG.	ITEM
5935-00-167-7775	91	61	4730-00-202-8967	26	6
	91	63		43	4
	91	65	4730-00-202-9170	13	31
	91	71	4730-00-203-0549	216	48
	91	73	2610-00-204-2545	152	1
5325-00-168-6727	169	20	9905-00-205-2795	179	1
5365-00-168-7193	31	16		179	3
5340-00-168-7204	204	8	5310-00-208-1918	169	14
4730-00-172-0001	199	5	5310-00-208-4239	6	1
4730-00-172-0022	210	3	5310-00-208-9572	111	2
4730-00-172-0031	19	25	5310-00-209-0698	160	4
	96	9		164	13
	173	20	5310-00-209-0965	14	15
4730-00-172-0034	100	20		37	8
	101	20		188	22
	102	20		212	30
	153	24	5310-00-209-1761	189	18
	163	19	5310-00-209-1962	8	6
4820-00-174-0315	190	7		33	17
4820-00-174-0339	37	4		176	3
	42	28	5315-00-209-7273	203	45
2805-00-176-7132	16	17	5360-00-209-9600	213	40
4720-00-177-6024	114	1	5315-00-213-7545	183	33
	115	7	5999-00-215-4048	79	5
	117	1	5330-00-220-2631	24	21
4730-00-187-4210	98	15	4010-00-220-5101	203	1
	108	22	5310-00-220-6668	145	43
5315-00-181-9538	202	15	4730-00-221-2140	216	50
5315-00-187-9588	219	8	4730-00-221-8749	18	13
5315-00-187-9591	161	2	4730-00-222-1819	119	17
5310-0-0189-1973	13	2	4730-00-222-1838	40	6
5330-00-189-9663	41	1	2540-00-223-6832	181	11
4730-00-193-0871	16	9	5360-00-224-9915	33	25
	198	16	5305-00-225-3843	50	70
2530-00-195-5795	127	2		157	11
4720-00-195-5926	181	13		202	19
4720-00-195-5927	181	2	5306-00-225-8496	8	10
4720-00-195-5930	181	9		38	9
4730-00-196-1465	10	6		55	22
4730-00-196-1495	80	14		57	9
4730-00-196-2055	16	7		159	20
4730-00-196-2058	126	55		188	19
2530-00-198-5669	153	15		198	7
5310-00-199-1789	24	20		212	32
4730-00-200-0201	120	48	5306-00-225-8498	8	7
9905-00-202-3639	179	1		46	4
	179	3	5306-00-225-8499	113	5
4730-00-202-6491	120	17		178	24
4730-00-202-7301	113	4	5306-00-225-8500	126	46
	145	49	5306-00-225-9084	55	19

CROSS- REFERENCE-INDEXES

NATIONAL STOCK NUMBER INDEX					
STOCK NUMBER	FIG.	ITEM	STOCK NUMBER	FIG.	ITEM
5306-00-225-9086	111	9	5310-00-268-7271	51	49
5306-00-225-9089	8	19	5305-00-269-2803	48	7
	178	11	5305-00-269-2808	218	3
5305-00-225-9091	8	22	5305-00-269-3206	80	17
5306-00-226-4824	8	20		165	24
5306-00-226-4831	45	4		166	25
5306-00-226-4832	41	9		212	15
5306-00-226-4835	5	3		216	18
	145	66	5305-00-269-3217	7	22
5306-00-226-4839	55	18	5305-00-269-3234	190	4
5940-00-230-0515	84	9	5305-00-269-3238	219	21
	90	37	5305-00-269-3242	154	24
	91	46	5310-00-269-5895	5	2
4730-00-231-3012	29	11		141	2
	119	3	5315-00-269-6054	153	20
5315-00-232-0841	31	22	4730-00-270-4616	121	11
5315-00-234-1671	161	4		122	5
5315-00-234-1673	163	14		126	28
5315-00-234-1848	199	16		145	62
5305-00-235-5708	119	18	4730-00-270-4620	13	5
5330-00-235-5714	216	58	4730-00-273-8561	24	10
5315-00-235-5749	217	13	4730-00-274-5554	97	56
	219	4	4730-00-274-9258	114	16
4720-00-236-9478	26	12	5310-00-275-6635	189	16
4720-00-236-9497	26	7	5310-00-275-8639	42	18
2920-00-237-0150	57	12	5325-00-276-5954	80	13
5310-00-241-0412	154	37	5305-00-276-8457	156	14
5355-00-241-0544	202	10	4820-00-276-9041	36	11
5315-00-242-8092	173	28	4730-00-277-5683	74	8
4730-00-244-9848	145	40	4730-00-277-7331	198	13
5310-00-245-5446	189	12	4730-00-277-8269	21	29
2540-00-245-7915	79	13	4730-00-277-8750	114	6
5330-00-246-0305	6	20		116	2
4730-00-246-9215	26	16		117	6
4730-00-249-2025	16	5		182	12
4730-00-249-3885	120	46	4730-00-277-8764	198	9
4730-00-249-9714	124	8	4730-00-277-8768	186	4
2640-00-250-2472	152	4		219	15
5305-00-253-5626	161	14	4730-00-277-9386	194	3
5360-00-256-7498	14	6		197	10
5310-00-262-9717	22	32	4730-00-277-9615	194	2
4730-00-263-2733	74	7	4730-00-278-3054	3	10
2540-00-264-8812	177	1		13	14
	181	14		16	10
5310-00-266-0517	202	12		198	15
5305-00-267-8952	166	49	4730-00-278-4284	10	4
	167	11	4730-00-278-4294	13	10
5305-00-267-8954	180	17	4730-00-278-4575	197	8
5305-00-267-8972	154	18	4730-00-278-4824	120	18
5310-00-268-7271	50	49		123	18

CROSS- REFERENCE-INDEXES

NATIONAL STOCK NUMBER INDEX					
STOCK NUMBER	FIG.	ITEM	STOCK NUMBER	FIG.	ITEM
4730-00-278-5491	145	15	5315-00-298-1481	163	2
	145	23	5315-00-298-1499	161	12
4730-00-278-6319	123	10	6220-00-299-7425	62	13
4730-00-278-8575	74	1		69	4
4730-00-278-8824	182	13	6220-00-299-7426	62	19
	182	18		69	4
	194	5	5930-00-307-8856	60	26
	195	10	5330-00-312-2101	183	22
	197	4	4730-00-328-9679	21	25
	197	6	5925-00-333-1584	60	6
5940-00-283-5280	90	16		91	66
	90	18	6220-00-333-5894	72	7
	90	20	5306-00-335-4376	50	5
	90	50		51	5
	90	52	5360-00-338-1591	21	28
	90	53	4720-00-349-8982	29	12
5940-00-283-5281	81	25	4720-00-349-9007	27	1
	81	28	9390-00-350-8215	174	8
	88	14	9390-00-350-8223	174	3
4730-00-287-3281	150	12	2530-00-350-8646	212	2
2530-00-287-5701	151	1	4720-00-350-8791	125	10
2530-00-287-8252	212	9	4730-00-350-9761	24	7
4730-00-288-8257	186	42		124	19
4730-00-288-9440	25	22	3120-00-350-9851	13	20
4730-00-288-9490	120	54	5930-00-352-5617	79	4
	123	6	2520-00-353-2286	106	30
	124	23		107	22
4730-00-289-0155	121	5	2910-00-354-5015	22	10
	122	21	5330-00-355-3188	16	15
	126	40	5330-00-355-3201	42	23
4730-00-289-0345	198	10	2910-00-358-5002	22	39
4730-00-289-1254	16	4	5330-00-358-5682	22	11
5365-00-289-1579	14	8	2910-00-360-6865	22	33
4730-00-289-2368	114	5	5306-00-360-6880	22	41
	191	9	4720-00-362-0166	18	12
4730-00-289-4199	120	27	3120-00-368-6304	31	25
	124	3	2530-00-371-7492	153	21
4730-00-289-5484	182	22	5310-00-373-0373	50	50
4730-00-289-5754	104	33		51	50
5330-00-291-7452	40	2	4130-00-374-1738	122	26
4730-00-293-7108	120	56		123	29
	123	35		126	1
	145	10	2910-00-374-3841	25	6
	145	26	5340-00-374-5210	21	2
	145	31	5340-00-383-8816	38	7
	145	37	5340-00-392-4429	125	9
	145	64	2520-00-395-7722	92	1
2530-00-296-0855	212	3		216	53
5930-00-296-6318	60	1	5330-00-397-9752	25	3
	91	55	5340-00-400-3657	148	7

CROSS- REFERENCE-INDEXES

NATIONAL STOCK NUMBER INDEX					
STOCK NUMBER	FIG.	ITEM	STOCK NUMBER	FIG.	ITEM
3815-00-400-5107	203	11	2540-00-405-7520	175	4
4720-00-401-0308	44	2	2930-00-405-7539	13	27
2920-00-401-0627	54	11	5330-00-406-3755	41	14
	57	3	2990-00-406-7130	34	7
2920-00-401-0633	55	1	2990-00-406-7131	34	4
2920-00-401-0634	53	1	2990-00-406-7260	34	8
2920-00-401-0711	50	3	4720-00-407-0494	194	12
9390-00-401-3759	166	3	5310-00-407-9566	6	23
9390-00-401-3764	174	30		8	9
9390-00-401-3765	174	2		13	29
5930-00-401-7522	60	22		2	47
2530-00-401-8123	212	5		36	9
2540-00-401-8323	181	1		39	12
2540-00-401-8336	33	15		41	8
3815-00-401-8383	173	2		42	5
5340-00-402-5927	80	3		45	5
5340-00-403-5141	26	15		46	3
5315-00-403-5414	31	32		55	17
4730-00-403-5417	126	32		57	10
2510-00-403-5502	174	28		70	12
3040-00-403-5504	31	2		113	16
2590-00-403-5510	91	2		145	34
2590-00-403-5511	91	4		159	18
2590-00-403-5513	91	28		171	22
2590-00-403-5515	91	25		177	3
2590-00-403-5517	91	43		178	9
2590-00-403-5519	64	5		178	25
2590-00-403-5521	91	72		188	18
2590-00-403-5525	91	41		198	6
6220-00-403-8423	65	1		212	33
	65	1	2540-00-409-0738	183	41
4730-00-405-6784	27	8	5310-00-409-5714	161	18
4730-00-405-7265	216	52	5360-00-409-5733	7	5
2590-00-405-7445	31	33		14	9
2590-00-405-7452	32	5	5330-00-409-5769	16	30
2590-00-405-7466	91	23	5330-00-409-5770	52	6
2590-00-405-7473	91	31	4710-00-409-8844	186	28
2590-00-405-7476	91	36	4730-00-410-5528	157	5
2590-00-405-7477	91	20	4720-00-410-5641	118	15
2590-00-405-7478	91	10	4720-00-410-6124	10	3
2590-00-405-7486	91	8	4820-00-410-6187	13	13
2590-00-405-7489	91	6	4730-00-410-6217	198	12
2590-00-405-7493	91	58	4320-00-410-6243	156	1
2590-00-405-7496	91	60	2540-00-410-6850	180	1
2590-00-405-7503	91	64	2540-00-410-6858	180	to
2590-00-405-7504	91	62	2910-00-410-6880	20	1
2590-00-405-7505	91	70	2920-00-410-6941	55	6
2990-00-405-7507	34	9	5310-00-411-4960	47	10
2990-00-405-7508	34	1	5310-00-411-5243	47	3
2540-00-405-7519	177	7	5310-00-411-5244	47	13

CROSS-REFERENCE-INDEXES
NATIONAL STOCK NUMBER INDEX

STOCK NUMBER	FIG.	ITEM	STOCK NUMBER	FIG.	ITEM
5310-00-411-5248	129	13	5325-00-435-2168	169	52
5310-00-411-5249	165	14		216	21
5310-00-411-5251	31	5	3810-00-435-4508	186	52
5310-00-411-5261	181	16	4820-00-435-7577	138	1
4820-00-411-5456	139	1	3810-00-435-7614	173	1
4820-00-411-5457	134	1	2530-00-436-3030	132	1
2530-00-411-5711	212	28	4820-00-436-3032	128	1
2540-00-412-1903	181	6	4820-00-436-3033	146	1
4730-00-412-3510	23	6	2530-00-436-3035	112	2
6150-00-412-4038	88	3	2530-00-436-3037	112	2
5315-00-412-9758	203	44	3815-00-436-3155	188	1
5355-00-413-0145	184	3	2530-00-436-3156	188	2
5315-00-414-0396	199	15	3810-00-436-3157	205	25
4730-00-417-1249	126	56		206	29
4730-00-419-8677	26	9		207	11
4820-00-420-5499	145	57		208	19
4730-00-420-5607	157	26	2530-00-436-3158	215	9
4730-00-420-6196	183	3	2530-00-436-3159	189	1
2530-00-420-8605	148	26	3815-00-436-3165	202	8
5310-00-422-0389	156	33	2530-00-436-3167	169	16
3120-00-422-0410	199	9	4730-00-436-7682	190	2
5340-00-422-0585	28	20	3040-00-437-0652	217	10
5310-00-422-0623	183	12	2540-00-438-1540	178	5
5310-00-422-0625	47	9	2540-00-438-1541	178	14
5306-00-422-1177	47	5	5310-00-441-5473	50	53
5310-00-422-1190	183	39		51	53
5360-00-425-7889	212	26	4720-00-442-5779	186	5
3120-00-425-8186	217	7	4720-00-442-5781	186	47
	218	29	4720-00-442-5783	186	6
4730-00-426-8180	145	14	4720-00-442-5788	186	51
	145	22	3810-00-442-5862	215	27
4730-00-426-8352	120	2	3810-00-442-5866	215	9
5365-00-427-2834	189	14	4720-00-442-9839	113	1
2530-00-427-3397	145	52	4720-00-442-9846	119	7
4730-00-427-5121	125	26		125	19
	126	57		145	46
	193	45		147	6
2520-00-430-3527	41	29		149	1
4730-00-431-6387	41	11		197	18
4730-00-433-3131	121	26	2530-00-442-9857	154	23
4730-00-433-3179	157	18	2530-00-443-0023	169	6
5310-00-434-1331	163	1	4030-00-443-2067	203	42
9505-00-434-1775	21	1	4720-00-443-4749	157	31
4730-00-434-4374	157	23	2510-00-443-4802	163	8
5306-00-435-1434	47	11	6220-00-443-5582	64	4
5325-00-435-2168	59	10	5330-00-443-6043	64	3
	165	27	5330-00-443-6074	76	4
	169	21	4730-00-443-8376	42	12
	169	40	2805-00-444-7457	42	9
	169	49	3020-00-446-8470	42	30

CROSS-REFERENCE-INDEXES
NATIONAL STOCK NUMBER INDEX

STOCK NUMBER	FIG.	ITEM	STOCK NUMBER	FIG.	ITEM
5325-00-449-3174	216	20	4720-00-489-2499	157	19
5306-00-452-0931	137	14	5306-00-492-0340	189	19
	141	4	3120-00-493-4019	177	14
4720-00-453-5328	121	20	5330-00-494-2036	26	10
	125	22	4710-00-497-1928	13	9
5330-00-454-0354	216	56	5306-00-498-9810	154	35
5330-00-454-0536	169	18	6220-00-500-0437	67	6
5325-00-455-0561	66	3	5315-00-500-1267	164	14
6220-00-456-6106	71	6	4710-00-501-7033	BULK	25
5340-00-457-3663	183	55	6680-00-507-9980	192	1
5935-00-462-6603	81	7	5310-00-509-9467	16	26
	81	15		45	15
	81	16	4730-00-512-1944	120	8
	81	29		124	29
	81	35		16	24
	84	2	5315-00-514-2367	148	9
	85	8	5306-00-519-6666	183	1
	91	15	2540-00-523-1995	118	10
	91	22	4730-00-526-0304	197	5
3040-00-463-3930	33	19	5306-00-529-1320	100	19
5305-00-465-5856	31	6	4730-00-529-1487	74	5
5365-00-465-6125	159	22		75	2
5360-00-465-6331	183	57	4730-00-540-2612	216	43
5305-00-465-6626	181	5	4730-00-540-4142	25	21
5305-00-465-8017	156	31	3815-00-540-4756	203	9
5305-00-465-8019	42	4	5340-00-541-4076	34	23
5305-00-465-8039	115	3	3815-00-541-9839	203	10
5305-00-470-9552	183	42	5310-00-543-2410	185	7
5305-00-470-9554	183	43	5305-00-543-2419	15	5
5305-00-470-9558	183	40		126	63
5305-00-470-9581	21	12	5305-00-543-2752	20	29
5305-00-470-9703	189	11	5940-00-549-6581	89	7
5930-00-472-7193	74	6		90	31
	75	3	5940-00-549-6583	89	8
4730-00-473-6773	40	8		90	2
5310-00-474-3798	180	9	4010-00-551-9921	145	3
5305-00-476-5352	156	2		145	54
5310-00-476-7648	54	8	5940-00-557-4345	89	3
	55	8	6220-00-571-6855	70	1
2920-00-477-203S	57	13	5935-00-572-9180	71	5
5306-00-481-6336	37	10	5310-00-576-5752	31	13
5340-00-481-6596	34	12	6220-00-577-3434	62	10
2910-00-483-5176	24	24		68	2
4820-00-485-9348	137	2		69	1
2540-00-488-8655	184	1	6220-00-577-3435	62	4
2540-00-488-9358	79	10		69	1
5325-00-489-1066	165	41	5310-00-582-5965	11	7
5325-00-489-1067	59	11		24	5
	165	26		26	18
	169	53		28	6

CROSS-REFERENCE-INDEXES
NATIONAL STOCK NUMBER INDEX

STOCK NUMBER	FIG.	ITEM	STOCK NUMBER	FIG.	ITEM
5310-00-582-5965	33	7	5310-00-584-7889	201	3
	35	13	2640-00-591-6488	152	3
	36	6	2910-00-594-5132	21	48
	50	72	4730-00-595-0083	145	44
	60	24	4730-00-595-1867	197	13
	64	8	4730-00-595-2651	126	24
	78	2		145	35
	86	7	4820-00-595-2761	136	1
	93	29	4730-00-595-3234	198	17
	118	20	5360-00-598-6625	121	17
	119	2		125	8
	120	37	5360-00-598-7786	22	40
	121	23	5340-00-598-9289	22	34
	123	26	5330-00-599-2023	4	5
	124	35	5330-00-599-3694	8	17
	125	6	5330-00-599-3733	6	5
	126	49	4730-00-602-3707	132	10
	157	15	6680-00-603-7572	192	2
	159	8	4730-00-605-5329	22	12
	166	21	5305-00-616-4831	171	4
	166	36	5315-00-616-5529	156	22
	166	48	2530-00-617-0336	145	2
	167	10		145	53
	168	20	5310-00-618-0397	154	36
	169	38	5305-00-619-5762	22	35
	170	22	4820-00-637-2576	209	4
	171	2	5310-00-637-9541	4	7
		10		7	21
	179	6		8	13
	180	3		13	17
	180	13		15	4
	180	21		22	60
	186	12		25	24
	194	10		26	20
	197	12		27	19
	202	7		28	2
5310-00-582-6714	145	42		31	28
5310-00-584-5272	7	16		32	3
	33	3		34	13
	34	18		35	16
	38	4		39	7
	48	13		40	4
	104	70		41	5
	200	10		42	22
	202	3		45	12
	204	7		48	3
5310-00-584-7888	54	5		50	68
	159	15		59	20
	173	10		67	7
5310-00-584-7889	162	3		73	5

CROSS-REFERENCE-INDEXES
NATIONAL STOCK NUMBER INDEX

STOCK NUMBER	FIG.	ITEM	STOCK NUMBER	FIG.	ITEM
5310-00-637-9541	80	9	6145-00-705-6674	BULK	1
	125	17	4730-00-708-1996	28	11
	126	18	4820-00-708-9524	16	1
	143	3	5305-00-709-8482	48	15
	144	3	5305-00-709-8517	188	21
	154	25		212	31
	156	30	5305-00-709-8523	48	8
	158	7	2910-00-710-6054	24	16
	159	24	5330-00-710-6822	7	3
	165	2		14	12
	165	10	2920-00-711-6511	52	5
	165	22	5365-00-715-1152	51	12
	165	31	4730-00-718-2621	157	4
	166	11	3810-00-718-4367	218	19
	166	13	5305-00-719-5021	169	43
	173	25	5305-00-724-5882	199	10
	190	5	5305-00-724-5910	63	7
	212	12		63	15
	216	4		63	20
	218	5	5305-00-724-7219	37	5
	219	1	5305-00-725-2317	13	18
4730-00-639-9730	120	31		42	21
4730-00-640-1051	186	10	6220-00-726-1916	69	1
	219	17	5305-00-726-2550	28	19
5970-00-644-2635	169	24	6220-00-727-3288	62	14
5310-00-655-9544	219	11		69	1
5306-00-656-0358	31	15	6240-00-727-8573	65	5
5310-00-660-2646	180	12	4730-00-728-7473	43	2
6220-00-669-5623	67	1	6220-00-729-9295	62	5
5330-00-678-0614	5	4		62	11
5330-00-678-0618	15	6		62	17
5330-00-678-061S	15	12		62	21
5330-00-678-0620	7	7		68	3
	14	3		69	2
6220-00-678-9046	71	1	2530-00-731-4721	145	1
5330-00-678-9047	70	4	5305-00-732-0511	59	19
5340-00-680-3681	170	12	5305-00-732-0512	173	22
5340-00-682-1506	168	28	5310-00-732-0558	27	18
2590-00-683-059e	78	1		28	1
4710-00-684-0036	BULK	26		32	2
4730-00-684-6026	195	4		34	14
5310-00-685-3228	121	10		35	15
5305-00-688-2111	156	35		39	8
6150-00-693-3452	67	5		50	69
5340-00-693-4175	71	12		51	69
6220-00-695-1107	71	2		125	18
5330-00-700-6868	156	36		126	19
5905-00-701-3574	54	10		143	4
5305-00-701-5078	170	6		144	4
5360-00-704-4253	161	6		154	26

CROSS-REFERENCE-INDEXES
NATIONAL STOCK NUMBER INDEX

STOCK NUMBER	FIG.	ITEM	STOCK NUMBER	FIG.	ITEM
5310-00-732-0558	158	6	5310-00-761-6882	169	37
	159	25		170	21
	165	3		179	7
	165	9		186	48
	165	23		194	9
	166	14		197	11
	212	11		202	6
	216	54	5310-00-762-6213	8	23
5310-00-732-0559	16	27	5310-00-762-6248	162	2
	22	61		201	4
	27	20	5310-00-763-0038	148	8
	47	20	5310-00-763-0039	156	34
	48	16	5310-00-763-0040	119	1
	218	6	5330-00-763-0060	166	50
	219	2	5310-00-763-0077	183	54
5305-00-735-0582	65	3	5310-00-763-8905	28	22
5945-00-735-9542	50	71		29	4
5340-00-740-9401	126	48	5310-00-763-8913	38	3
9905-00-740-9721	185	9	5310-00-763-8920	28	23
6250-00-741-5451	70	7		63	9
6220-00-752-5992	62	7	5310-00-763-8921	159	16
	69	4	5330-00-763-9322	24	26
6220-00-752-5993	62	15	5340-00-764-5231	88	2
	69	4	2910-00-764-6885	25	4
6220-00-752-6020	67	2	2510-00-764-7918	174	7
2530-00-753-0702	148	1	2510-00-764-7943	174	1
2940-00-753-9068	21	27	2510-00-764-7947	174	5
5340-00-759-4004	35	14	2510-00-764-7948	174	4
5310-00-761-6882	11	6	2510-00-764-7972	174	31
	24	4	5365-00-765-1943	42	17
	26	17	5310-00-765-3197	55	14
	28	5	5355-00-765-5688	31	10
	35	12	5310-00-768-0319	33	10
	36	7	6350-00-772-7664	82	11
	50	73	9905-00-774-4284	185	6
	64	9	5340-00-779-4023	157	12
	78	3	5305-00-782-9489	45	13
	86	8		180	8
	118	21	2815-00-788-5833	7	20
	120	38	5945-00-789-3706	81	36
	121	24	6220-00-792-8288	70	3
	123	25	2530-00-794-9164	135	1
	124	36	2530-00-801-2726	130	1
	125	7	4720-00-802-2038	18	14
	126	50	2540-00-802-9566	171	12
	157	16	4730-00-803-5765	29	13
	159	7		115	1
	166	10		116	8
	166	20		117	4
	166	35		149	6

CROSS-REFERENCE-INDEXES
NATIONAL STOCK NUMBER INDEX

STOCK NUMBER	FIG.	ITEM	STOCK NUMBER	FIG.	ITEM
4730-00-803-5765	186	36	5315-00-839-5822	213	3
4730-00-803-5776	114	15		217	12
	149	4		218	17
	186	7		219	6
5310-00-809-3078	151	19	5310-00-842-1190	120	24
5310-00-809-4058	33	11		145	61
5310-00-809-4085	16	14	5315-00-842-3044	31	30
	37	9		33	16
	167	15		178	18
531-00-809-5997	213	10		213	15
	217	11	5340-00-843-4704	34	2
	218	10	5340-00-843-8582	10	2
5310-00-809-5998	38	5	4820-00-844-2527	127	1
5310-00-809-8536	159	1	5330-00-844-7608	34	5
5310-00-809-8541	163	3	4820-00-845-0067	210	20
4730-00-809-9427	157	7		211	17
4730-00-810-3614	145	51	4820-00-845-5466	10	5
4730-00-811-6205	186	41	5330-00-845-6414	34	3
5360-00-812-0196	51	10	5315-00-846-4297	161	17
6210-00-813-7814	60	16		204	3
6620-00-814-4770	74	4	4730-00-847-9623	10	1
	75	1	4730-00-848-4741	198	5
6685-00-814-5271	74	3	5310-00-851-2677	63	11
	75	5	5310-00-851-2682	51	52
4730-00-817-6578	120	47	2920-00-851-7747	51	39
	124	7	2540-00-852-1215	183	59
6220-00-819-7028	71	3	5310-00-853-9335	166	32
5310-00-820-6653	28	21	5315-00-854-0759	218	1
	29	3	5305-00-854-6689	18	101
	63	10	5305-00-855-0987	54	1
4730-00-821-0251	165	15		55	11
5310-00-822-2236	51	7	5310-00-858-7702	15	9
5310-00-822-2241	51	11	5305-00-860-4527	15	3
4730-00-822-5609	157	17	2940-00-860-9850	7	6
5310-00-823-8804	159	4		14	2
	178	22	4820-00-863-0229	219	23
	180	16	2510-00-864-8910	174	21
6620-00-824-0477	41	2	2510-00-864-8911	174	13
6680-00-825-2076	191	2	2510-00-864-8912	174	15
	192	4	2920-00-864-8914	57	14
4730-00-827-0094	145	20	2920-00-864-8915	57	2
5310-00-828-8189	80	8	2920-00-864-8919	57	4
3030-00-832-4323	47	6	2920-00-864-9208	52	4
5310-00-833-8567	71	4	2920-00-864-9211	52	3
5935-00-836-6446	88	11	2920-00-864-9618	52	2
5310-00-838-1702	173	11	2920-00-864-9743	57	1
2920-00-839-1864	51	9	9390-00-865-8270	50	47
5315-00-839-2325	213	12	6220-00-876-8325	63	1
5315-00-839-2326	31	23	4730-00-878-4199	123	17
5315-00-839-5820	178	19	5310-00-880-7744	16	32

**CROSS-REFERENCE-INDEXES
NATIONAL STOCK NUMBER INDEX**

STOCK NUMBER	FIG.	ITEM	STOCK NUMBER	FIG.	ITEM
5310-00-880-7744	21	46	5310-00-931-8167	47	12
	36	8	2030-00-933-1630	31	17
	70	13	2590-00-933-3406	79	1
	113	15	6680-00-933-3599	191	1
	121	9	6680-00-933-3600	59	18
	126	45		60	10
	145	33	5310-00-934-9739	185	8
	159	17	5310-00-934-9747	72	3
	177	12	5310-00-934-9751	33	21
	178	26		54	12
	219	22		55	7
	5310-00-880-7745	7	23	59	6
	5310-00-880-7746	54	6	60	3
		55	4	195	7
	178	7	5310-00-934-9754	22	37
2540-00-881-0647	171	18	5310-00-934-9757	50	1
2510-00-881-0900	174	22		51	1
4730-00-881-1161	4C	11		60	4
5305-00-885-6095	183	7		83	9
3810-00-886-2784	171	16		91	69
5930-00-888-9865	61	1		185	13
4210-00-889-2221	170	7	5310-00-934-9758	31	14
5305-00-889-3002	67	10		31	19
5330-00-891-2538	4	6		31	39
	13	15		50	74
5306-00-893-5821	156	29		62	1
2910-00-893-6402	24	23		63	25
2530-00-894-9367	137	1		65	11
6230-00-895-3192	73	1		68	9
2910-00-898-4806	28	14		69	7
5315-00-899-5931	201	6		170	9
5310-00-901-0278	55	15	6685-00-936-2139	59	15
5310-00-902-1124	50	54		60	9
	51	54	2540-00-936-5719	177	5
2920-00-902-2724	51	6	5340-00-937-1613	171	24
2920-00-903-7074	51	3	6620-00-938-8212	59	16
5970-00-906-0155	70	8		60	8
4730-00-906-0982	99	14	4730-00-939-5533	123	16
4730-00-908-3194	26	11	5365-00-946-2231	183	53
	27	6	5305-00-947-4351	173	9
2920-00-909-2483	49	1	5305-00-947-4353	159	2
5305-00-915-8087	202	20	5935-00-947-6177	63	6
2920-00-917-8591	57	5	5310-00-951-7209	29	2
5930-00-919-3292	74	2	4730-00-952-7033	123	19
	75	4	5305-00-957-6647	31	7
2930-00-922-5411	41	15	5305-00-958-0664	22	36
5310-00-926-5874	160	8	5305-00-958-5246	170	13
4010-00-927-7212	203	21	5305-00-958-9953	162	4
2590-00-928-2506	79	2	5305-00-958-9958	160	9
4820-00-929-5517	131	1	5310-00-959-7600	178	23

**CROSS-REFERENCE-INDEXES
NATIONAL STOCK NUMBER INDEX**

STOCK NUMBER	FIG.	ITEM	STOCK NUMBER	FIG.	ITEM
5305-00-964-0518	201	10	4730-00-995-1559	118	19
5305-00-964-0562	42	20		121	25
3110-00-967-8632	166	38		147	1
	168	17		194	1
53 0-00-975-2075	213	18	4730-01-014-9045	124	9
5975-00-980-2342	50	55		125	1
	51	55		126	59
2530-00-980-2376	127	26	5360-01-024-1725	213	11
6680-00-981-3825	11	4	4820-01-042-9949	185	22
5310-00-982-4936	20	31	5355-01-043-5547	148	6
5310-00-982-494S	27	16	4730-01-043-5999	182	5
4720-00-983-2849	186	38		215	21
5310-00-984-3805	180	7	4730-01-044-2424	145	36
5305-00-984-4983	185	4	5305-01-045-2286	79	7
5305-00-984-4988	72	1	2910-01-063-3144	24	25
5305-00-984-5689	31	27	5310-01-070-2105	33	2
	73	3		34	17
5305-00-984-5691	169	45		166	23
5305-00-984-6191	67	9		200	11
	185	14		202	2
5305-00-984-6193	76	1		204	6
	83	7	5306-01-075-8519	13	30
5305-00-984-6208	64	10		121	34
	72	11	5310-01-078-5993	217	15
	77	1		218	15
5305-00-984-6209	116	7	5330-01-083-4468	13	23
	185	23	6625-01-086-9580	59	17
	185	26		60	7
5305-00-984-6210	166	40	5360-01-094-2717	24	19
	166	52	4730-01-095-5584	24	22
	168	18	4730-01-103-3275	125	27
	174	9	5935-01-111-9474	91	32
5305-00-984-6211	169	9		91	34
5305-00-984-6212	50	78	2990-01-116-8278	34	20
	165	18	2530-01-125-4083	106	31
5305-00-984-6214	31	34	5306-01-162-3773	80	10
4730-00-984-7175	120	14	2930-01-163-3220	36	3
5305-00-984-7363	171	19	5340-01-164-0671	26	25
5340-00-985-0823	213	17	2990-01-164-7204	35	10
2530-00-986-1401	153	23	5305-01-166-1505	79	17
5305-00-988-1725	24	14	2540-01-167-9274	171	5
	157	14	4730-01-168-1913	194	4
	171	3	2540-01-168-4437	218	4
5305-00-988-1727	24	9	5340-01-168-9139	166	47
	28	10		167	14
5305-00-989-7434	31	4	5975-01-169-1874	63	5
	60	25	2920-01-169-3780	KIT	
5305-00-989-7435	166	44	5310-01-172-0528	115	12
6620-00-993-5546	58	1	5340-01-178-2157	120	36
4730-00-995-1559	114	4		121	19

**CROSS-REFERENCE-INDEXES
NATIONAL STOCK NUMBER INDEX**

STOCK NUMBER	FIG.	ITEM	STOCK NUMBER	FIG.	ITEM
5340-01-178-2157	124	34			
5315-01-181-8157	173	12			
6680-01-219-2232	77	2			
2930-01-219-7777	45	3			
4730-01-227-5380	126	20			
5325-01-242-7083	89	9			
5360-01-252-7138	178	21			
5325-01-254-4340	88	15			
5315-01-255-2762	201	7			
9905-01-262-2977	179	4			
4710-01-270-4906	186	16			

CROSS REFERENCE INDEXES

FSCM	PART NUMBER	PART NUMBER INDEX		FIG.	ITEM
			STOCK NUMBER		
78500	A-1199-S-1709		2530-01-125-4083	106	31
53591	AF10027			46	2
72794	AF6-60			169	50
72794	AJ6-45		5325-00-449-3174	216	20
72794	AJ6-50		5325-00-489-1066	169	41
72794	AJ6-60		5325-00-489-1067	59	11
				165	26
				169	53
72794	AJ6-70		5325-00-168-6727	169	20
88044	AN3-6A		5306-00-656-0358	31	15
88044	AN340C5		5310-00-266-0517	202	12
88044	AN365-1024A		5310-00-208-1918	169	14
82484	AN6227-1			183	11
82484	AN6227-21			183	8
82484	AN6227-3			184	9
				184	13
88044	AN6227-5			183	26
				183	32
82484	AN6227-7			184	21
88044	AN912-2		4730-00-222-1819	119	17
23040	AR41		2920-00-711-6511	52	5
71425	AW-546		2930-00-922-5411	41	15
71425	AW-714		2930-00-071-3172	42	1
60703	AWF9		2540-00-401-8323	181	1
98660	A1000C16-20		4730-00-420-5607	157	26
65282	A10782X		5310-00-275-6635	189	16
78500	A1199J166			97	15
78500	A1199P13S4		2520-00-353-2286	106	30
				107	22
00736	A14132		2520-00-395-7722	92	1
				216	53
61208	A1663		4720-00-362-0166	18	12
41625	A21256			185	3
41625	A25319-1			31	12
06853	A3102R2956			104	65
41625	A31029		5315-00-232-0841	31	22
41625	A31039			31	8
41625	A31509		2030-00-933-1630	31	17
41625	A31538		5365-00-168-7193	31	16
41625	A32010			31	35
41625	A32660		3120-00-368-6304	31	25
41625	A35232-4		5355-00-765-5688	31	10
41625	A35297			31	11
41625	A35777			31	36
78640	A385A		5355-00-152-8353	96	2
				214	3
				217	6
				218	28
41625	A41640		5310-00-411-5251	31	5
96152	A82-1		5315-00-839-2325	213	12
41625	B048701-005-0180		2590-00-405-7452	32	5

CROSS REFERENCE INDEXES

FSCM	PART NUMBER	PART NUMBER INDEX		FIG.	ITEM
			STOCK NUMBER		
41625	B29498			31	21
41625	B38104			31	20
64104	83999			9	14
41625	843267A1			32	1
82484	C-1100-20			183	58
22337	CA368-8	5340-00-383-8816		38	7
01428	CA375			33	12
82647	CDM1D			50	77
03743	CG1850	5935-00-947-6177		63	6
73370	CH334PL	2940-00-860-9850		7	6
				14	2
70040	CV698C	4820-00-845-5466		10	5
79960	C106-2	2910-00-358-5002		22	39
40342	C10712	4730-00-847-9623		10	1
79960	C109-2	2910-00-360-6865		22	33
79960	C110-1	5340-00-598-9289		22	34
79960	C112-6	5360-00-598-7786		22	40
82484	C1353	5355-00-413-0145		184	3
79960	C138-38			22	13
79960	C13-46	4730-00-605-5329		22	12
79960	C140-2	5306-00-360-6880		22	41
79960	C141-4-2	5330-00-030-3819		22	16
82484	C1433	5305-00-885-6095		183	7
82484	C1443			184	20
79960	C46-6S			22	2
79470	C5105X5			23	3
82484	C511	5305-00-470-9558		183	40
79470	C520416X6			197	17
79470	C5404X4			182	4
79470	C5405X6XE			145	45
82484	C541	5305-00-470-9554		183	43
79470	C542X6			186	40
82484	C547	5305-00-470-9552		183	42
79470	C5515X16X12			157	37
79470	C5515X8X6	4730-00-433-3179		157	18
79470	C5705XL6			157	30
56118	C7078	6350-00-772-7664		82	11
82484	C977			183	48
82484	C992			183	51
41625	D21572-5			31	9
79150	D027094A	5330-00-700-6868		156	36
41625	D31030-4			31	3
41625	D32634			31	24
41625	D44660	3040-00-403-5504		31	2
72625	D474			216	6
16764	D907-1996C97	5930-00-111-8619		59	14
91340	09484-552	4730-00-249-2029		16	5
57733	ES 507-CD	6680-01-219-2232		77	2
57733	ES446900-1H144			192	3
82484	EX100-170			183	4
82484	EX100-171			183	10

CROSS REFERENCE INDEXES

FSCM	PART NUMBER	PART NUMBER INDEX		FIG.	ITEM
			STOCK NUMBER		
82484	EX100-203		4730-00-420-6196	183	3
82484	EX100-238		5310-00-422-0623	183	12
82484	EX100-239			183	9
82484	EX100-248		5360-00-465-6331	183	57
98624	EX620		4730-00-107-2966	29	9
63076	E119-10			59	9
18265	F AE10-3000			26	24
63477	FC-2577		4730-00-013-7397	215	23
18265	FCA08-0750			27	13
63477	FC11040			212	6
63477	FC11126B			189	13
63477	FC11449			212	7
79470	FC1243			186	46
				188	23
63477	FC1311			212	4
79470	FC2952			188	20
63477	FC3163G			189	17
79470	FC3511			186	45
63477	FC4325			186	35
79470	FC603			186	44
79470	FC7840			186	43
63477	FD6917C			189	15
63477	FE3072			212	8
01276	FG1039JJJC160			145	17
03764	FMD8K5		2920-00-106-2175	56	1
82484	F104L			183	45
82484	F1058M			183	20
82484	F1059M			183	19
63477	F11410		2530-00-287-8252	212	9
82484	F1155			183	18
82484	F137M			184	18
82484	F139			183	34
82484	F142M			184	11
60703	F15-36			181	7
82484	F162		5315-00-213-7545	183	33
82484	F190			183	27
82484	F194			184	5
82484	F196			183	31
82484	F197			184	14
79960	F2XIT3		2910-00-354-5015	22	10
82484	F213			184	22
71500	F23-40		2910-00-374-3841	25	6
82484	F234L			183	36
82484	F234R			183	28
82484	F254		5330-00-312-2101	183	22
82484	F255-1			183	29
82484	F282			184	8
82484	F312			184	10
82484	F316			184	6
82484	F319			183	23
82484	F352			184	17

CROSS REFERENCE INDEXES

FSCM	PART NUMBER	PART NUMBER INDEX		FIG.	ITEM
			STOCK NUMBER		
63477	F368G		2530-00-296-0855	212	3
82484	F416			183	49
63477	F4540		5365-00-427-2834	189	14
82484	F459			184	2
82484	F540			183	35
82484	F545			184	4
82484	F582		2540-00-409-0738	183	41
82484	F589			183	5
				183	46
82484	F608			183	13
71500	F61-621			25	5
82484	F754M			183	15
82484	F765L			183	14
82484	F765R			183	16
82484	F768NS			183	17
82484	F778			184	16
71500	F83-145			25	7
82484	F865			183	52
82484	F962			184	23
82484	F968			183	47
82484	GF-102-5			183	24
82484	GF-157			183	6
82484	GF-68			183	30
82484	GF-69			183	25
82484	GF160			183	2
82484	GF33L			183	44
82484	GF83			184	15
82484	GF84			184	7
82484	GF85			184	12
82484	GF86			184	19
81240	GM118754		4730-00-288-9440	25	22
23040	GPW6727		5365-00-289-1579	14	8
72794	GP6		5325-00-435-2168	59	10
				165	27
				169	21
				169	40
				169	49
				169	52
				216	21
79497	G1057		5325-00-052-2318	81	56
77640	G106261		5310-00-618-0397	154	36
79497	G1124			85	12
				86	15
				87	4
				114	11
				115	10
				116	12
				117	11
				118	18
				119	10
				147	5

CROSS REFERENCE INDEXES

FSCM	PART NUMBER	PART NUMBER INDEX		FIG.	ITEM
			STOCK NUMBER		
79497	G1124			149	7
				194	15
				197	21
79497	G1153			81	10
73740	G148595		5305-01-045-2286	79	7
77640	G173654		5305-01-166-1505	79	17
06845	HK799G05M			115	11
75272	HTC319			33	6
				186	37
75272	HTC433			31	40
76005	J4624-19		5340-00-759-4004	35	14
56442	KC6023		2530-00-287-5701	151	1
82484	K110-6		2540-00-488-8655	184	1
46717	LA674-19			28	7
			5340-00-151-5854	33	24
96652	LHC0T3		5315-00-017-9227	159	12
81349	LH76/3-LC1SRN3			60	19
98349	L28H01A1		2530-00-986-1401	153	23
98349	L28HDKL22			153	22
46717	L6451-101		5315-00-187-9591	161	2
81349	MILC13486A			BULK	35
81349	MILH13071		6220-00-876-8325	63	1
18265	MLV00-7052		4820-00-708-9524	16	1
71500	M0-973			25	8
96906	MS14307-1		4730-00-277-5683	74	8
96906	MS14314-4		4730-00-011-3176	141	37
96906	MS14315-4		4730-00-817-6578	120	47
				124	7
96906	MS15001-1		4730-00-050-4203	99	7
				100	14
				101	14
				102	14
				103	4
				103	12
				161	9
96906	MS15003-1		4730-00-050-4208	17	20
				18	27
				163	9
				200	2
				203	15
				209	5
				210	21
				211	18
				213	35
				214	6
				215	25
				216	47
				217	5
				218	18
				218	27
96906	MS15003-2		4730-00-172-0022	210	3

CROSS REFERENCE INDEXES

FSCM	PART NUMBER	PART NUMBER INDEX		FIG.	ITEM
			STOCK NUMBER		
96906	MS15003-5	4730-00-172-0031	19	25	
			96	9	
			173	20	
96906	MS15003	4730-00-172-0034	100	20	
			101	20	
			102	20	
			153	24	
			163	19	
96906	MS15570-1251	6240-00-019-0877	59	12	
			67	4	
			68	4	
			69	3	
96906	MS15570-303R	6240-00-155-7807	70	5	
			62	6	
			62	16	
96906	MS15584-16	6240-00-155-7790	62	20	
			64	2	
96906	MS17166-4880	6240-00-727-8573	65	5	
96906	MS18154-113	5305-00-915-8087	202	20	
96906	MS18154-58	5305-00-115-9526	4	8	
			13	19	
			25	23	
			26	21	
			27	3	
			35	6	
			39	3	
			39	9	
			40	5	
			48	4	
			48	10	
			67	8	
			125	28	
			126	58	
			143	2	
			158	8	
159	6				
165	6				
165	7				
165	11				
165	19				
165	32				
166	12				
216	5				
96906	MS19059-2430	3110-00-100-6170	14	5	
96906	MS20822-6-6	4730-00-231-3012	29	11	
			119	3	
			216	50	
96906	MS20913-6S	4730-00-221-2140	216	50	
96906	MS21313-32	5340-00-682-1506	168	28	
98624	MS21318-35		29	6	
96906	MS21318-47	5305-00-253-5626	161	14	
96906	MS24532-2 REV G	6625-01-086-9580	59	17	

CROSS REFERENCE INDEXES

FSCM	PART NUMBER	PART NUMBER INDEX		FIG.	ITEM
			STOCK NUMBER		
96906	MS24532-2 REV G		6625-01-086-9580	60	7
96906	MS24537-1		6685-00-814-5271	74	3
				75	5
96906	MS24538-1		6620-00-814-4770	74	4
				75	1
96906	MS24539		6620-00-993-5546	58	1
96906	MS24540-2		6620-00-115-9042	60	11
96906	MS24541-2		6620-00-938-8212	59	16
				60	8
96906	MS24543-2		6685-00-936-2139	59	15
				60	9
96906	MS24544-2		6680-00-933-3600	59	18
				60	10
96906	MS24617-33		5305-00-854-6689	181	10
96906	MS24621-41		5305-00-068-0546	79	11
96906	MS24665-134		5315-00-839-5820	178	19
96906	MS24665-281		5315-00-839-2326	31	23
96906	MS24665-283		5315-00-842-3044	31	30
				33	16
				178	18
				213	15
96906	MS24665-291		5315-00-019-0777	166	46
96906	MS24665-342			167	13
96906	MS24665-353		5315-00-839-5822	213	3
				217	12
				218	17
				219	6
96906	MS24665-357		5315-00-298-1481	163	2
96906	MS24665-360		5315-00-298-1499	161	12
96906	MS24665-430		5315-00-500-1267	164	14
96906	MS24665-493		5315-00-018-7988	173	26
				219	9
96906	MS24665-625		5315-00-209-7273	203	45
96906	MS24665-629		5315-00-234-1848	199	16
96906	MS24665-633		5315-00-234-1671	161	4
96906	MS24665-686		5315-00-187-9588	219	8
96906	MS24665-688		5315-00-234-1673	163	14
96906	MS24665-752		5315-00-846-4297	161	17
				204	3
96906	MS24665-753		5315-00-059-0238	212	34
96906	MS24665-768		5315-00-899-5931	201	6
96906	MS24679-5		5310-00-984-3805	180	7
96906	MS24679-7		5310-00-474-3798	180	9
96906	MS25036-106		5940-00-283-5280	90	16
				90	20
				90	50
				90	52
96906	MS25036-108		5940-00-143-4780	81	32
				81	46
				81	49
				81	52

CROSS REFERENCE INDEXES

FSCM	PART NUMBER	PART NUMBER INDEX		FIG.	ITEM
			STOCK NUMBER		
96906	MS25036-108		5940-00-143-4780	81	55
				81	62
				81	70
				81	74
				82	28
				82	32
				87	22
				88	13
				90	36
				91	27
				91	39
				91	45
				91	49
				91	49
96906	MS25036-109		5940-00-283-5281	81	25
				81	28
				88	14
96906	MS25036-112		5940-00-143-4794	82	21
				91	24
				91	30
96906	MS25036-115		5940-00-143-5284	90	40
				90	43
96906	MS25036-117		5940-00-114-1306	90	39
				90	45
96906	MS25036-118		5940-00-557-4345	89	3
96906	MS25036-153		5940-00-143-4774	90	15
				90	51
				91	14
96906	MS25036-154		5940-00-230-0515	84	9
				90	37
				91	46
96906	MS25036-18			90	42
				90	46
96906	MS525036-6		5940-00-283-5280	90	18
				90	53
96906	MS25231-313		6240-00-155-8714	59	23
				60	15
				60	20
96906	MS525243-4505			73	2
96906	MS25421-1			68	5
96906	MS25649-202			68	8
96906	MS26422-S			175	2
96906	MS27040-1		5310-00-982-4949	27	16
96906	MS27040-7		5310-00-982-4936	20	31
96906	MS27142-1		5935-01-111-9474	91	32
				91	34
96906	MS27142-2		5935-00-462-6603	81	7
				81	15
				81	16
				81	29
				81	35
				84	2

CROSS REFERENCE INDEXES

FSCM	PART NUMBER	PART NUMBER INDEX		FIG.	ITEM
			STOCK NUMBER		
96906	MS27142-2		5935-00-462-6603	85	8
				91	15
96906	MS27144-1		5935-00-167-7775	91	22
				81	6
				81	9
				81	12
				81	14
				81	26
				81	38
				81	40
				81	45
				81	48
				81	51
				81	54
				81	68
				82	8
				82	10
				82	20
				82	23
				82	29
				82	31
				82	34
84	11				
84	13				
84	18				
84	20				
84	21				
84	23				
84	25				
84	28				
84	30				
84	32				
85	5				
85	7				
85	11				
85	15				
86	11				
86	13				
86	19				
86	21				
86	23				
86	25				
87	2				
87	6				
87	8				
87	11				
87	13				
87	15				
87	21				
91	3				
91	5				

CROSS REFERENCE INDEXES

FSCM	PART NUMBER	PART NUMBER INDEX		FIG.	ITEM
			STOCK NUMBER		
96906	MS27144-1		5935-00-167-7775	91	26
				91	29
				91	40
				91	42
				91	44
				91	48
				91	59
				91	61
				91	63
				91	65
				91	71
				91	73
				84	27
		96906		MS27144-IRIB	
96906	MS27152-1	5930-00-058-1576		194	8
96906	MS27183			212	25
96906	M527183-10	5310-00-809-4058		33	11
96906	MS27183-11	5310-00-809-3078		159	19
96906	MS27183-12	5310-00-081-4219		36	10
				39	11
				54	3
				55	3
				70	11
96906	MS27183-13	5310-00-087-7493		70	10
				165	4
				165	21
				165	39
				169	46
				178	8
				178	30
				212	13
96906	MS27183-14	5310-00-080-6004		6	2
				25	25
				31	31
				35	7
				39	6
				47	21
				48	2
96906	MS27183-16	5310-00-809-4085		16	14
				37	9
				167	15
96906	MS27183-17	5310-00-809-5997		213	10
				217	11
				218	10
96906	MS27183-18	5310-00-809-5998		38	5
96906	MS27183-22	5310-00-951-7209		29	2
96906	M527183-24	5310-00-809-8536		159	1
96906	MS27183-27	5310-00-809-8541		163	3
96906	MS27183-29	5310-00-209-0698		160	4
				164	13
96906	MS27183-41	5310-00-765-3197		55	14
96906	MS27183-6	5310-00-082-1404		54	15

NATIONAL STOCK NUMBER AND PART NUMBER INDEX
PART NUMBER INDEX

FSCM	PART NUMBER	STOCK NUMBER	FIG.	ITEM
96906	MS27183-9	5310-00-823-8804	159	4
			178	22
			180	16
96906	MS27183019		202	18
96906	MS3106R22-7SC	5935-00-836-6446	88	11
96906	MS35000-3	6140-00-057-2554	80	11
96906	MS35190-274	5305-00-957-6647	31	7
96906	MS35190-289	5305-00-958-5246	170	13
96906	MS35191-272	5305-00-984-7363	171	19
96906	MS35206-226	5305-00-984-4983	185	4
96906	MS35206-228	5305-00-984-4988	72	1
96906	MS35206-242	5305-00-889-3002	67	10
96906	MS35206-243	5305-00-984-6191	67	9
			185	14
96906	MS35206-245	5305-00-984-6193	76	1
			83	7
96906	MS35206-261	5305-00-984-6208	64	10
			72	11
			77	1
96906	MS35206-262	5305-00-984-6209	116	7
			185	23
			185	26
96906	MS35206-263	5305-00-984-6210	166	40
			166	52
			168	18
			174	9
96906	MS35206-264	5305-00-984-6211	169	9
96906	MS35206-265	5305-00-984-6212	50	78
			165	18
96906	MS35206-267	5305-00-984-6214	31	34
96906	MS35206-281	5305-00-988-1725	24	14
			157	14
			171	3
96906	MS35206-283	5305-00-988-1727	24	9
			28	10
96906	MS35206-309	5305-00-984-5689	31	27
			73	3
96906	MS35206-311	5305-00-984-5691	169	45
96906	MS35207-244	5305-00-958-0664	22	36
96906	MS35207-263	5305-00-989-7434	31	4
			60	25
96906	MS35207-264	5305-00-989-7435	166	44
96906	MS35207-285	5305-00-088-8923	178	2
96906	MS35265-45	5305-00-543-2752	20	29
96906	MS35266-65	5305-00-616-4831	171	4
96906	MS35266-69	5305-00-855-0987	54	1
			55	11
96906	MS35291-061	5305-00-543-2419	15	5
			126	63
96906	MS35333-39	5310-00-576-5752	31	13
96906	MS35333-41	5310-00-167-0721	111	8

CROSS REFERENCE INDEXES

FSCM	PART NUMBER	PART NUMBER INDEX		FIG.	ITEM
			STOCK NUMBER		
96906	MS35333-41		5310-00-167-0721	126	44
96906	MS35333-43		5310-00-685-3228	121	10
96906	M535333-49		5310-00-582-6714	145	42
96906	MS35335-46			16	31
96906	MS35338-150		5310-00-926-5874	160	8
96906	MS35338-40		5310-00-543-2410	185	7
96906	MS35338-41		5310-00-045-4007	54	16
				72	2
				202	11
96906	MS35338-42		5310-00-045-3299	50	2
				51	2
				60	5
				83	8
				91	57
				91	68
				185	12
96906	M35338-43		5310-00-045-3296	22	38
				31	18
				31	38
				33	20
				50	75
				59	5
				60	2
				62	2
				63	24
				65	10
				68	7
				69	6
				76	2
				80	2
				166	43
				170	8
				171	15
				171	26
				182	9
				195	6
96906	MS35338-44		5310-00-582-5965	11	7
				24	5
				26	18
				28	6
				33	7
				35	13
				36	6
				50	72
				60	24
				64	8
				78	2
				86	7
				93	29
				118	20
				119	2

CROSS REFERENCE INDEXES

FSCM	PART NUMBER	PART NUMBER INDEX		FIG.	ITEM
			STOCK NUMBER		
96906	MS35338-44		5310-00-582-5965	120	37
				121	23
				123	26
				124	35
				125	6
				126	49
				157	15
				159	8
				166	21
				166	36
				166	48
				167	10
				168	20
				169	38
				170	22
				171	2
				174	10
				179	6
				180	3
				L80	13
				180	21
				186	12
				194	10
				197	12
				202	7
		96906		MS35338-45	
	8		9		
	13		29		
	21		47		
	36		9		
	39		12		
	41		8		
	42		5		
	45		5		
	46		3		
	55		17		
	57		10		
	70		12		
	113		16		
	145		34		
	159		18		
	171		22		
	177		3		
	178		9		
	178		25		
	188	18			
	198	6			
	212	33			
96906	MS35338-46		5310-00-637-9541	4	7
				7	21
				8	13

CROSS REFERENCE INDEXES

FSCM	PART NUMBER	PART NUMBER INDEX		FIG.	ITEM
			STOCK NUMBER		
96906	MS35338-46		5310-00-637-9541	13	17
				15	4
				22	60
				25	24
				26	20
				27	19
				28	2
				31	28
				32	3
				34	13
				35	16
				39	7
				40	4
				41	5
				42	22
				45	12
				48	3
				50	68
				51	68
				59	20
				67	7
				73	5
				80	9
				125	17
				126	18
				143	3
				144	3
				154	25
				156	30
				158	7
				159	24
				165	2
				165	10
				165	22
				165	31
				166	11
				166	13
173	25				
190	5				
212	12				
216	4				
218	5				
219	1				
96906	MS35338-47		5310-00-209-0965	14	15
				37	8
				188	22
96906	MS35338-48		5310-00-584-5272	212	30
				7	16
				33	3
				34	18
				38	4

CROSS REFERENCE INDEXES

FSCM	PART NUMBER	PART NUMBER INDEX		FIG.	ITEM
			STOCK NUMBER		
96906	MS35338-4		5310-00-584-5272	48	13
				104	70
				200	10
				202	3
				204	7
96906	MS35338-50		5310-00-820-6653	28	21
				29	3
				63	10
96906	MS35338-51		5310-00-584-7888	54	5
				159	15
				173	10
96906	MS35338-53		5310-00-584-7889	162	3
96906	MS35387-1		9905-00-205-2795	201	3
96906	MS35387-1		9905-00-205-2795	179	1
96906	MS35387-2		9905-00-202-3639	179	3
96906	MS35387-2		9905-00-202-3639	179	1
96906	MS35387-3		9905-01-262-2977	179	4
96906	MS35367-5			179	2
96906	MS353S2-18		2610-00-051-9464	152	2
96906	MS35420-1		6220-00-152-5992	62	7
96906	MS35420-1		6220-00-152-5992	69	4
				69	4
96906	MS35420-2		6220-00-752-5993	62	15
96906	MS35420-2		6220-00-752-5993	69	4
				69	4
96906	MS35421-1		6220-00-299-7425	62	13
96906	MS35421-1		6220-00-299-7425	69	4
				69	4
96906	MS35421-2		6220-00-299-7426	62	19
96906	MS35421-2		6220-00-299-7426	69	4
				69	4
96906	MS35422-1		6220-00-729-9295	62	5
				62	11
				62	17
				62	21
				68	3
				69	2
				69	2
96906	MS35423-1		6220-00-577-3434	62	10
96906	MS35423-1		6220-00-577-3434	68	2
				69	1
				69	1
96906	MS35423-2		6220-00-726-1916	69	1
96906	MS35424-1		6220-00-577-3435	62	4
96906	MS35424-1		6220-00-577-3435	69	1
				69	1
96906	M535424-2		6220-00-727-3288	62	14
96906	MS35424-2		6220-00-727-3288	69	1
				69	1
96906	MS35425-41		5310-00-828-8189	80	8
96906	MS35478-1683		6240-00-044-69t4	67	11
96906	MS35489-17		5325-01-242-7083	89	9
96906	MS35489-49		5325-00-276-5954	80	13
96906	MS35648-12		5340-00-054-1408	45	6
96906	MS35649-202		5310-00-934-9758	31	14
96906	MS35649-202		5310-00-934-9758	31	19
				31	39
				50	74

CROSS REFERENCE INDEXES

FSCM	PART NUMBER	PART NUMBER INDEX		FIG.	ITEM
			STOCK NUMBER		
96906	MS35649-202		5310-00-934-9758	62	1
				63	25
				65	11
				68	9
				69	7
				170	9
96906	MS35649-2382		5310-00-056-3395	50	52
				73	6
96906	MS35649-242		5310-00-934-9739	185	8
96906	MS35649-262		5310-00-934-9747	72	3
96906	MS35649-282		5310-00-934-9757	50	1
				51	1
				60	4
				83	9
				91	69
				185	13
96906	MS35650-202			171	25
96906	MS35650-302		5310-00-934-9751	33	21
				54	12
				55	7
				59	6
				60	3
				195	7
96906	MS35650-382		5310-00-934-9754	22	37
96906	MS35670-1		4820-00-845-0067	210	20
				211	17
96906	MS35671-2S		5315-00-514-2367	16	24
96906	MS35679-9			28	16
96906	MS35690-424		5310-00-660-2649	180	12
96906	MS35690-604		5310-00-655-9544	219	11
96906	MS35691-13		5310-00-853-9335	166	32
96906	MS35691-17		5310-00-851-2682	51	52
96906	MS35691-21		5310-00-975-2075	213	18
96906	MS35691-49		5310-00-851-2677	63	11
96906	MS35691-57		5310-00-838-1702	173	11
96906	M535691-61		5310-00-842-1190	120	24
				145	61
96906	MS35691-624		5310-01-078-5993	217	15
				218	15
96906	MS35746-1		4730-00-595-0083	145	44
96906	MS35756-16		5315-00-616-5529	156	22
96906	MS5357E2-3		4820-00-174-0339	37	4
				42	28
96906	MS357E2-6		4820-00-276-9041	36	11
96906	MS35812-4		5340-00-985-0823	213	17
96906	MS35842-11		4730-00-908-3194	26	11
				27	6
				28	17
96906	MS35844-50			28	17
96906	MS35916-2		6680-00-825-2076	191	2
				192	4
96906	MS39021-2		6680-00-933-3599	191	1

CROSS REFERENCE INDEXES

FSCM	PART NUMBER	PART NUMBER INDEX		FIG.	ITEM
			STOCK NUMBER		
96906	MS39061-1		5930-00-296-6318	60	1
				91	55
96906	MS539169-15		4730-00-273-8561	24	10
96906	MS391171-15		4730-00-068-6616	24	2
96906	MS39177-9		4730-00-113-5473	13	3
96906	MS539185-6		4730-01-014-9045	124	9
				125	1
				126	59
96906	MS39189-1		4730-00-952-7033	123	19
96906	MS45904-5		5310-00-901-0278	55	15
96906	MS49005-16		4730-00-203-0549	216	48
96906	MS51008-16D		4720-00-116-6841	43	3
96906	MS51008-166			43	5
96906	MS51055-52			184	24
96906	M551066C46-2		3030-00-034-1865	48	6
96906	MS51067-41-2		3030-00-050-7249	45	1
				156	26
96906	MS51067C53-2		3030-00-832-4323	47	6
96906	MS51071-20		6680-00-507-9980	192	1
96906	MS51074-1		2590-00-683-0598	78	t
96906	MS51095-369		5305-00-964-0562	42	20
96906	MS51113-1		5930-00-307-8856	60	26
96906	MS51187-7		4730-00-193-0871	16	9
				198	16
96906	MS51303-1		6220-00-571-6855	70	1
96906	MS51321-1		2910-00-710-6054	24	16
96906	MS51329-1		6220-00-669-5623	67	1
96906	MS51500A16		4730-00-718-2621	157	4
96906	MS51500A4-4		4730-00-289-5484	182	22
96906	MSS1500A6		4730-00-995-1559	114	4
				118	19
				121	25
				147	1
				194	1
96906	MS51500A6-2		4730-00-803-5776	114	15
				149	4
				186	7
96906	MS5500A8-8		4730-00-809-9427	157	7
96906	MSS1504-A6			115	6
				121	27
				123	40
				125	15
				126	15
96906	MS515504A6-2		4730-00-803-5765	29	13
				115	1
				116	8
				117	4
				149	6
				186	36
96906	M551508A6		4730-01-103-3275	125	27
96906	MS51508A-8		4730-00-052-3420	113	6

CROSS REFERENCE INDEXES

FSCM	PART NUMBER	PART NUMBER INDEX		FIG.	ITEM
			STOCK NUMBER		
96906	MS51527A8		4730-00-822-5609	157	17
96906	MS51528B8		4730-00-062-5470	157	22
03958	MS51845-4		4730-00-249-3885	120	46
96906	MS51846-3S		4730-00-222-1838	40	6
96906	MS5184-2		4730-00-202-6491	120	17
96906	MS51849-37			202	9
96906	MS51864-103-16			70	9
96906	MS51873-25		4730-00-196-1465	10	6
96906	MS51875-6		4730-00-289-1254	16	4
96906	MS51879-4		4730-01-043-5999	182	5
				215	21
96906	MS51879-5		4730-00-640-105	186	10
				219	17
96906	MS51884-7		4730-00-044-4587	3	16
				41	10
				41	16
				42	13
				42	29
96906	MS51884-9		4730-00-187-4210	98	15
				108	22
96906	MS51922-5		5310-00-959-7600	178	23
96906	MS51953-80		4730-00-196-1495	80	14
96906	MS51955-44		5305-00-054-9277	219	12
96906	MS51957-11		5305-00-051-0852	176	4
96906	MS51957-17		5305-00-054-5651	185	5
96906	MS51957-43		5305-00-054-6668	91	56
96906	MS51957-45		5305-00-054-6670	60	17
				180	15
96906	MS551957-47		5305-00-054-6672	91	67
96906	MS51957-62		5305-00-050-9228	173	29
96906	MS51957-63		5305-00-050-9229	62	8
				63	22
				65	12
				80	1
96906	MS51957-65		5305-00-050-9231	68	6
				69	5
96906	MS51957-79		5305-00-071-1315	33	8
96906	MS51951-8		5305-00-054-5642	121	18
96906	MS51957-80		5305-00-071-1316	170	5
96906	MS51957-81		5305-00-082-6721	60	23
				86	6
				178	15
				180	20
				186	11
				194	11
				197	14
96906	MS51957-83		5305-00-071-1318	120	35
				124	18
				125	5
				126	47
96906	MS51957-87		5305-00-071-2093	118	14

CROSS REFERENCE INDEXES

FSCM	PART NUMBER	PART NUMBER INDEX		FIG.	ITEM
			STOCK NUMBER		
96906	MS51957-89		5305-00-071-2089	123	27
96906	MS51951-91			27	21
96906	MS51957-96		5305-00-051-0837	38	2
96906	MS51958-63		5305-00-059-3659	171	14
96906	MS51958-65		5305-00-059-3661	182	10
				195	15
96906	MS51959-65		5305-00-701-5078	170	6
96906	MS51959-81		5305-00-719-5021	169	43
96906	MS51963-105		5305-00-724-5882	199	10
96906	MS51967-14		5310-01-070-2105	33	2
				34	17
				166	23
				200	11
				202	2
				204	6
96906	MS51967-17		5310-00-763-8913	38	3
96906	MS51967-2		5310-00-761-6882	11	6
				24	4
				26	17
				28	5
				35	12
				36	7
				50	73
				64	9
				78	3
				86	8
				118	21
				120	38
				121	24
				123	25
				124	36
				125	7
				126	50
				157	16
				159	7
				166	10
				166	20
				166	35
				169	37
				170	21
				179	7
				186	48
				194	9
				197	11
				202	6
96906	MS51967-20		5310-00-763-8920	28	23
				63	9
96906	MS51967-23		5310-00-763-8921	159	16
96906	MS51967-29		5310-00-762-6248	162	2
				201	4
96906	MS51967-5		5310-00-880-7744	16	32

CROSS REFERENCE INDEXES

FSCM	PART NUMBER	PART NUMBER INDEX		FIG.	ITEM
			STOCK NUMBER		
96906	MS51967-5		5310-00-880-7744	21	46
				36	8
				70	13
				113	15
				121	9
				126	45
				145	33
				159	17
				177	12
				178	26
				219	22
				47	12
				96906	MS51967-6
96906	MS51967-8	5310-00-732-0558	27		18
			28	1	
			32	2	
			34	14	
			35	15	
			39	8	
			50	69	
			51	69	
			125	18	
			126	19	
			143	4	
			144	4	
			154	26	
			158	6	
			159	25	
			165	3	
			165	9	
			165	23	
166	14				
212	11				
216	54				
96906	MS51968-11	5310-00-880-7745	7	23	
96906	MS51968-2	5310-00-768-0319	33	10	
96906	MS5196-20	5310-00-763-8905	28	22	
96906	MS51968-32	5310-00-762-6213	29	4	
			8	23	
96906	MS51968-5	5310-00-880-7746	54	6	
96906	MS51968-8	5310-00-732-0559	55	4	
			178	7	
			16	27	
			22	61	
			27	20	
			47	20	
			48	16	
			218	6	
			219	2	
			10	3	
96906	MS521301A2120	4720-00-410-6124	141	1	
96906	MS53004-2	2530-00-021-2366	183	1	
96906	MS53017-1	2540-00-523-1995			

CROSS REFERENCE INDEXES

FSCM	PART NUMBER	PART NUMBER INDEX		FIG.	ITEM
			STOCK NUMBER		
96906	MS553047-1		6220-00-500-0437	67	6
96906	MS75004-1		5940-00-549-6581	89	7
				90	31
96906	MS75004-2		5940-00-549-6583	89	8
				90	2
96906	MS75062-1		5930-00-888-9865	61	1
96906	MS87006-21			161	5
96906	MS90725-11		5305-00-071-2240	180	2
96906	MS90725-129		5305-00-071-1782	200	13
96906	MS90725-162		5305-00-724-5910	63	7
				63	15
				63	20
96906	MS90725-244		5305-00-958-9953	162	4
96906	MS90725-25		5305-00-068-9174	39	10
96906	MS90725-272		5305-00-958-9958	160	9
31007	MS90725-29			6	22
96906	MS90725-3		5305-00-068-0500	11	9
				26	14
				64	7
				78	8
				166	17
				168	19
				169	4
96906	MS90725-31		5306-00-225-8496	8	10
				38	9
				55	22
				57	9
				159	20
				188	19
				198	7
				212	32
96906	MS90725-33		5306-00-225-8498	8	7
				46	4
96906	MS90725-34		5306-00-225-8499	113	5
				178	24
96906	MS90725-35		5306-00-225-8500	126	46
96906	MS90725-36		5306-01-075-8519	13	30
				121	34
96906	MS90725-55		5305-00-269-3206	80	17
				165	24
				166	25
				212	15
				216	18
96906	MS90725-6		5305-00-068-0502	36	5
				93	30
				159	3
				166	9
				166	22
				179	5
31007	MS90725-60			16	23
96906	MS90725-67		5305-00-269-3217	7	22

CROSS-REFERENCE INDEXES

FSCM	PART NUMBER	PART NUMBER INDEX		FIG.	ITEM
			STOCK NUMBER		
96906	MS90725-88		5305-00-069-5575	47	8
96906	MS90725-95		5305-00-069-5579	16	13
96906	MS90726-1		5305-00-267-8972	154	18
96906	MS90726-29		5306-00-225-9084	55	19
96906	MS90726-31		5306-00-225-9086	111	9
96906	MS90726-34		5306-00-225-9089	8	19
				178	11
96906	MS90726-36		5305-00-225-9091	8	22
96906	MS90726-60		5305-00-269-2803	48	7
96906	MS90726-65		5305-00-269-2808	218	3
96906	MS90727-10		5305-00-267-8954	180	17
96906	MS90727-163		5305-00-726-2550	28	19
96906	MS90727-3		5305-00-267-8952	166	49
				167	11
96906	MS90727-32		5306-00-050-1238	54	2
				171	21
96906	MS90727-58		5305-00-269-3234	190	4
96906	MS90727-62		5305-00-269-3238	219	21
96906	MS90727-66		5305-00-269-3242	154	24
96906	MS90727-7		5305-00-068-0514	180	18
96906	MS90727-85		5305-00-709-8517	188	21
				212	31
96906	MS90727-87		5305-00-709-8523	48	8
96906	MS90727-96		5305-00-709-8482	48	15
96906	MS90728-107		5305-00-732-0512	173	22
96906	MS90728-110		5305-00-732-0511	59	19
96906	MS90728-113		5305-00-071-2069	7	17
				33	5
96906	MS90728-114		5305-00-071-2070	48	14
96906	MS90728-116		5305-00-071-2072	199	13
96906	MS90728-12		5305-00-071-2509	1	6
96906	MS90728-125		5305-00-071-2081	204	9
96906	MS90728-160		5305-00-724-7219	37	5
96906	MS90728-181		5305-00-947-4351	173	9
96906	MS90728-190		5305-00-947-4353	159	2
96906	MS90728-235		5305-00-964-0518	201	10
96906	MS90728-31		5306-00-226-4824	8	20
96906	MS90728-38		5306-00-226-4831	45	4
96906	MS90728-39		5306-00-226-4832	41	9
96906	MS90728-42		5306-00-226-4835	5	3
				145	66
96906	MS90728-46		5306-00-226-4839	55	18
96906	MS90728-62		5305-00-068-0511	8	12
				28	3
				35	3
				41	6
				45	14
				50	67
				51	67
				125	25
				144	2

CROSS-REFERENCE INDEXES

FSCM	PART NUMBER	PART NUMBER INDEX		FIG.	ITEM
			STOCK NUMBER		
96906	MS90728-63		5305-00-688-2111	156	35
96906	MS90728-64		5305-00-725-2317	13	18
				42	21
96906	MS90728-66		5305-00-782-9489	45	13
				180	8
96906	MS90728-8		5305-00-225-3843	50	70
				157	11
				202	19
96906	MS90728-87		5305-00-071-1788	14	14
19207	MILC13486A-80			88	10
71500	M101-265A			25	15
71500	M101-303A			25	17
71500	M118-109			25	2
27315	M123			BULK	24
19207	M123-27			174	26
61208	M1283		4730-00-221-8749	18	13
61208	M1284		4730-00-158-0868	18	15
61208	M1292A		4720-00-802-2038	18	14
81349	M13486-1-14		6145-00-705-6674	BULK	1
81349	M13516/1-4		5925-00-333-1584	60	6
				91	66
71500	M150-152			25	12
71500	M150A16			25	13
71500	M177-123			25	9
71500	M203-46			25	18
71500	M203-715			25	14
71500	M2213SA		2910-00-071-3180	25	1
96906	M239182-3			123	1
13445	M449			59	4
13445	M491		5930-00-021-6314	78	4
71500	M61-297			25	10
71500	M80-199			25	16
96904	NATVAR261		5970-00-644-2639	169	24
79960	NSS			22	3
				42	6
79780	N18-1			104	69
93464	PC2755			37	1
13548	PL-3			66	4
18265	P10-1880			26	27
18265	P10-6071		5340-01-164-0671	26	25
18265	P10742			26	30
78500	P112		4730-00-274-5554	97	56
01428	P1200CP		3040-00-463-3930	33	19
18265	P17041			26	31
18265	P19426			26	26
59690	P2255			105	15
18265	P2823			27	15
58553	P3C		4730-00-427-5121	125	26
00642	P334		2920-00-864-8914	57	14
00642	P335		2920-00-864-8919	57	4
00642	P336			57	7

CROSS-REFERENCE INDEXES

FSCM	PART NUMBER	PART NUMBER INDEX		FIG.	ITEM
			STOCK NUMBER		
00642	P337		2920-00-864-8915	57	2
00642	P338		2920-00-864-9743	57	1
00642	P339			52	7
25511	P49787		4730-00-602-3707	132	10
18265	P5301		5310-00-118-3034	26	29
18265	P5614			26	28
09605	P6144		4730-00-278-4294	13	10
18265	P7383			27	14
85348	RS56150MSC			170	4
15823	R11		4710-00-684-0036	BULK	26
83120	R21125		5310-00-209-1761	189	18
88907	SKA1655		5310-00-269-5895	5	2
				141	2
01428	SP1002CP		3040-00-043-1622	33	13
29930	ST299			42	14
31007	ST332			42	16
27315	S150			89	14
				90	29
				90	33
82484	S1549		5310-00-422-1190	183	39
06853	S1822-1			104	73
82484	S2224-1		5310-00-763-0077	183	54
82484	S2225			183	38
82484	S2254			183	50
82484	S2280		5365-00-946-2231	183	53
82484	S2310		2540-00-852-1215	183	59
82484	S2439-1			183	37
31007	S3780			48	17
82484	S656			183	56
82484	S657M			183	21
82484	S658		5340-00-457-3663	183	55
76700	T-11868		2990-00-088-9204	35	2
75272	TC148			63	23
75272	TC317			63	26
13548	TL40296			66	2
13548	TL40429			66	3
13548	TL4344A1			66	4
71124	TURBOLEX76B			81	31
				81	34
				81	63
				81	71
79960	T21S8		5310-00-262-9717	22	32
76700	T4071E		2990-01-116-8278	34	20
79960	T56-3		5330-00-358-5682	22	11
79960	T8S8-10		5305-00-619-5762	22	35
79960	T91-3		4730-00-105-2684	22	43
77640	UC34277			154	1
11583	UJ6		2920-00-917-8591	57	5
01652	U350		5340-00-541-4076	34	23
62983	V20F2P9S3B8F11		4320-00-410-6243	156	1
50023	V5385			25	27

CROSS REFERENCE INDEXES

FSCM	PART NUMBER	PART NUMBER INDEX		FIG.	ITEM
			STOCK NUMBER		
96509	V736A			199	11
08484	WWC440		4730-00-202-8967	26	6
				43	4
79470	W00455		4730-00-278-8824	182	13
				182	18
				194	5
				195	10
				197	4
				197	6
00642	XH-2732		2920-00-864-9211	52	3
00642	XH-3193			55	9
00642	XH-3473		2920-00-864-9208	52	4
00642	XH-4611		2920-00-410-6941	55	6
00642	XH-9555		2920-00-401-0627	54	11
				57	3
00642	XH03474		2920-00-864-9618	52	2
00642	XH2696			KIT	
00642	XH2698		2920-01-169-3780	KIT	
76110	X300			35	9
33323	X349		5310-00-245-5446	189	12
81495	X727-11		4730-00-426-8352	120	2
96509	Y534		3120-00-422-0410	199	9
96509	Y535			199	8
96509	Y541-1		5315-00-414-0396	199	15
96509	Y564D			199	14
43334	Z993L02			202	17
79960	0-13590			22	1
77640	021193		5306-00-498-9810	154	35
77640	025082		5310-00-241-0412	154	37
77640	028315			154	19
77640	029037		5999-00-215-4048	79	5
77640	036137			155	6
77640	036138			155	5
77640	040013			79	8
77640	042033			153	14
77640	055025-1000			79	12
27315	0637V058		5305-00-465-5856	31	6
90940	0637127		4820-00-026-8473	40	7
27315	0844V064			169	13
27315	0845V023			59	2
27315	0860V009		5305-00-465-8039	115	3
27315	0860V112		5305-00-235-5708	119	18
09367	0904230			95	58
27315	0944V001		5975-01-169-1874	63	5
27315	1-220T29			BULK	28
19207	1-220T29-1			219	26
27315	1-220T30			BULK	29
19207	1-220T30-1			219	20
76474	1-8PIPEPLUG		4730-00-202-9170	13	31
27315	1-820P356			BULK	27
19207	1-820P356-1			23	2

CROSS-REFERENCE INDEXES

FSCM	PART NUMBER	PART NUMBER INDEX		FIG.	ITEM
			STOCK NUMBER		
41197	1A6961D			37	2
41197	1A7186D			36	1
59501	10-17966		4730-00-289-5754	104	33
17875	100AH		2640-00-591-6488	152	3
27315	101-8100J1245F4			145	28
27315	102-8100J1245			122	30
				123	24
27315	103-8100J1245			123	14
31107	103225H			57	6
27315	104-8100J1245F4			126	17
27315	105-8100J1245			121	15
27315	105-8100J1245F4			123	23
				126	37
79470	105X4		4730-00-013-7397	182	7
				216	45
30379	105423		4730-00-246-9215	26	16
27315	106-8100J1245F4			125	14
				126	10
96824	1066E			28	18
03504	106656			95	57
31007	10675D			6	3
27315	107-8100J1245			145	39
97403	10706-20A2		4010-00-220-5101	203	1
27315	108-8100J1245			122	20
				124	17
27315	108-8100J1245F4			126	38
27315	109-8100J1245			124	33
27315	109-8100J1245F4			120	15
				123	42
				145	7
19207	10915239-9		4720-00-410-5641	118	15
19207	10929868		2920-00-909-2483	49	1
19207	10945045		4820-00-420-5499	145	57
71500	11B69			25	11
27315	110-8100J1245			121	29
				122	25
				124	28
27315	110-8100J1245F4			120	52
				126	16
				145	6
27315	111-8100J1245			124	27
27315	111-8100J1245F4			120	58
16764	1112485		2920-00-401-0634	53	1
16764	1113181		2920-00-903-7074	51	3
16764	1113214		2920-00-401-0711	50	3
16764	1114536		5945-00-735-9542	50	71
16764	1115043		2920-00-038-4447	54	19
				55	10
16764	1115586		2920-00-064-8946	50	4
				51	4
27315	112-8100J1245			122	9

CROSS-REFERENCE INDEXES

FSCM	PART NUMBER	PART NUMBER INDEX		FIG.	ITEM
			STOCK NUMBER		
27315	112-8100J1245			145	67
27315	112-8100J1245F4			126	39
30076	112480	4720-00-983-2849		186	38
27315	113-8100J1245			123	28
27315	114-8100J1245F4			126	5
29510	11422D			16	29
27315	115-8100J1245F4			120	34
08806	1156			72	10
27315	116-8100J1245			124	1
19207	11613631	5945-00-789-3706		81	36
19207	11640666	2540-00-264-8812		177	1
40670	11682888	4730-00-244-9848		145	40
27315	118-8100J1245			124	2
27315	118-8100J1245F4			145	16
78500	1199S1709			107	23
19207	12-8100N1944-40			28	8
27315	120-8100J1245			123	5
27315	120-8100J1245F4			120	33
30327	120B1-4X1-8	4730-00-529-1487		74	5
				75	2
19207	120382			71	10
71741	1204P0010	2540-00-802-9566		171	12
71741	1205-0021A	2540-00-881-0647		171	18
24617	120611	5310-00-012-0611		54	9
				55	23
71741	1212-0017			170	11
71741	1216-006B			171	20
27315	122-8100J1245F4			120	6
79150	12215	2910-00-594-5132		21	48
31007	122316R1			41	12
31007	122316R91			13	7
				26	1
31007	122515R1			20	30
27315	123-8100J1245F4			120	13
27315	124-8100J1245F4			120	16
06853	1246L272			104	72
27315	125-8100J1245F4			120	53
97286	1250V256			106	34
				107	25
31007	125733	4730-00-270-4620		13	5
31007	125929			26	2
27315	126-8100J1245F4			120	59
30327	127B1-4	4730-00-277-9615		194	2
09407	12716			178	10
62983	1273	5305-00-276-8457		156	14
89346	12736D	9505-00-434-1775		21	1
31007	127507R1			47	22
30327	128B1-4INX1-8IN	4730-00-289-2368		114	5
30327	129B1-2X1-1-2			120	1
				122	10
30327	129B1-4X1-1-2			121	28

CROSS-REFERENCE INDEXES

FSCM	PART NUMBER	PART NUMBER INDEX		FIG.	ITEM
			STOCK NUMBER		
30327	129B1-4X1-1-2			122	15
27315	13T271			174	29
79470	131-10705		4820-00-863-0229	219	23
31007	131890R1			21	49
12204	1320527		5330-00-397-9752	25	3
97403	13217E6260		3815-00-541-9839	203	10
97403	13217E6262		3815-00-120-4804	203	2
97403	13217E6263		3815-00-540-4756	203	9
97403	13217E6264		3815-00-400-5107	203	11
97403	13217E6285		3815-00-120-4805	203	34
89346	133450R1			15	11
89346	133451R1			15	7
29510	133456R3		5330-01-083-4468	13	23
89346	133474R1		5330-00-189-9663	41	1
31007	133495R1			45	11
89346	133502R1			45	7
89346	133522R1			11	10
89346	133555R1			45	2
89346	133570R2			4	9
89346	133583R1			45	8
31007	133584R2			45	10
89346	133590R1			14	16
89346	133625R1		5330-00-891-2538	4	6
				13	15
89346	133633R2		5330-00-678-0619	15	12
29930	133641R1		5360-00-256-7498	14	6
89346	133642R2			57	11
89346	133648R1			13	26
31007	133672R11			57	8
31007	133675R1			5	1
92679	133678R91		2930-00-405-7539	13	27
31007	133679R1			13	24
31007	133680R1			13	28
31007	133682R91			41	7
89346	133684R2		2920-00-477-2039	57	13
89346	133689R1		5330-00-678-0614	5	4
31007	133694R1			13	11
31007	133696R1			4	2
89346	133697R1			11	5
31007	133698R11			55	24
31007	133705R11			15	1
89346	133707R91		6680-00-981-3825	11	4
89346	133708R1		4730-00-431-6387	41	11
31007	133757			15	10
29930	133757R1		5305-00-860-4527	15	3
89346	133807R2		3120-00-350-9851	13	20
89346	133813R2		5365-00-765-1943	42	17
89346	133821R2		5330-00-494-2036	26	10
31007	133822R1			11	8
89346	133918R91		5330-00-678-0618	15	6
29930	134519		4820-00-410-6187	13	13

CROSS-REFERENCE INDEXES

FSCM	PART NUMBER	PART NUMBER INDEX		FIG.	ITEM
			STOCK NUMBER		
19207	134566			71	11
13957	135J3		5340-00-937-1613	171	24
31007	135515R1			198	1
31007	137243			16	2
72582	137398		4730-00-013-7398	23	5
21450	137404		4730-00-277-8764	198	9
89346	137420		4730-00-277-8269	21	29
24617	137946		5315-00-187-9538	202	15
31007	138V549-5			26	4
89346	139102R1		5330-00-409-5769	16	30
31007	139103R1			16	25
79934	14.00-20		2610-00-204-2545	152	1
27315	14H754		9390-00-401-3759	166	3
24522	140-20			185	15
29510	140241			123	37
27315	141-8100J1245F4			120	7
60703	1418D			181	18
27315	142-8100J1245F4			120	12
92679	144127		4730-00-278-4284	10	4
89346	144409		5310-00-189-1973	13	2
31007	144420			48	11
89346	144420H		5310-00-422-0625	47	9
29510	144466		4730-00-138-3905	13	4
77640	145067			79	14
89346	145390R1		5340-00-843-4704	34	2
89346	145609R1		5330-00-844-7608	34	5
89346	145610R2		5330-00-845-6414	34	3
89346	145622R2			34	6
31007	146785R1			198	19
89346	147724R1		5330-00-710-6822	7	3
				14	12
31007	149895R2			26	8
89346	149898R3		4730-00-419-8677	26	9
29092	15R126			20	68
92679	15024R1		5306-00-481-6336	37	10
79470	1548			33	22
10001	1550309-2			113	10
89346	155739R21		2920-00-237-0150	57	12
27315	158-11			180	5
27315	158H3			180	6
27315	158K			180	4
89346	159689R1		5310-00-858-7702	15	9
27315	16-8100J123			BULK	32
19207	16-8100J123-27			172	14
27315	16N1358			80	12
27315	16P2810			31	26
27315	16P2818			31	29
27315	16P2829			80	6
27315	16T3419			80	18
27315	160A			180	11
29930	16038R1		5310-00-411-4960	47	10

CROSS-REFERENCE INDEXES

FSCM	PART NUMBER	PART NUMBER INDEX		FIG.	ITEM
			STOCK NUMBER		
31007	160640R1			26	3
31007	16073DA		5330-00-355-3201	42	23
89346	16074D		5330-00-291-7452	40	2
89346	16097D			7	18
30327	161F3-8			120	55
				123	36
				145	9
				145	25
				145	30
				145	38
				145	63
89346	16135DA		5310-00-509-9467	16	26
				45	15
83058	161467		6210-00-813-7814	60	16
71500	162970R92			KIT	
66640	166D1		4730-00-277-9386	194	3
				197	10
31007	167014R1			5	25
30327	168F03-8X1-4		4730-00-069-1186	120	19
				123	33
				126	51
				145	29
95879	1680B		4730-00-172-0001	199	5
27315	169-8100J1245F4			120	39
27315	17-2915N20F1		5305-00-470-9703	189	11
27315	17-8100J1723			BULK	34
19207	17-8100J1723-48			172	43
27315	17H274		5360-01-024-1725	213	11
27315	17H286		3810-00-718-4367	218	19
27315	17H287		5360-00-209-9600	213	40
27315	17T224		5360-00-425-7889	212	26
27315	170-8100J1245F4			120	40
95879	1792M			163	12
09704	18-1			178	28
27315	18-8100J1722			BULK	33
19207	18-8100J1722-94			172	15
27315	18H3892D133			169	10
27315	18H3892D134			169	11
27315	18H4041D124			159	9
27315	18P926D16			195	5
27315	18P930D60			34	19
27315	18P931D156			200	12
27315	18P933D18			218	21
27315	18P933D35			218	22
27315	18P933D38			217	19
27315	18P933D43			217	17
				218	14
27315	18P933D8			117	5
27315	18P933D85			217	18
				218	20
27315	18P933D93			217	22

CROSS-REFERENCE INDEXES

FSCM	PART NUMBER	PART NUMBER INDEX		FIG.	ITEM
			STOCK NUMBER		
27315	18P938D10			163	16
27315	18T3563			166	39
				168	16
27315	18T8653D2			167	17
27315	18Z2075			73	4
06853	1827K89			104	68
16764	1839771			54	13
				55	5
78500	1850B28			105	34
89346	185194R2			41	4
89346	185196R91	6620-00-824-0477		41	2
31007	185839R1			41	3
79150	18637			16	21
27315	19F46D7			213	13
27183	19F48D3			213	16
27315	19F59D10	5315-00-412-9758		203	44
27315	19F69D11			204	4
27315	19F79D333			33	9
29092	19R92	4730-00-328-9679		21	25
16764	1903433	5930-00-130-5349		59	7
16764	1904419	5310-00-268-7271		50	49
				51	49
00624	190454-4			182	3
00624	190454-5			195	3
16764	1907215	5910-00-050-2035		54	17
				55	12
16764	1909326			54	4
				55	21
16764	1916439	9390-00-865-8270		50	47
16764	1917084	5306-00-335-4376		50	5
				51	5
31007	192107			23	8
16764	1928016	5905-00-701-3574		54	10
23382	193107	6220-00-061-3487		64	1
16764	1931783	5975-00-980-2342		50	55
				51	55
16764	1942245	2920-00-851-7747		51	39
16764	1942249	6150-00-070-0123		50	51
				51	51
16764	1942253	5315-00-854-0759		218	1
16764	194673			55	20
16764	1948520	5310-00-822-2236		51	7
16764	1948521	5360-00-812-0196		51	10
16764	1948526	5310-00-822-2241		51	11
16764	1948682	2920-00-902-2724		51	6
16764	1948687			51	8
16764	1950029	5310-00-902-1124		50	54
				51	54
31007	196781R1			43	1
29930	19984R1			30	44
97576	2-4PRC	4730-00-811-6205		186	41

FSCM	PART NUMBER	PART NUMBER INDEX		FIG.	ITEM
			STOCK NUMBER		
01634	2-5000DX0-049WAL		4710-00-501-7033	BULK	25
09704	20-1			178	20
27315	20-8100J1246F1			182	11
27315	20-8100J1246F2			114	10
				115	5
				116	1
				117	10
				118	1
				119	11
				182	16
				195	8
27315	20F57D18			85	1
				86	14
27315	20F57D23			84	16
27315	20F57D33	5325-01-254-4340		88	15
27315	20F57D40			84	14
27315	20H1617D2			180	22
27315	20H1708D15	5310-00-411-5249		165	14
27315	20H1867D9			166	5
00624	20PS12S4			120	45
27315	20Q3D16			34	15
27315	20Q3D17			34	22
27315	20T2978			219	3
27315	20T8068	5306-01-162-3773		80	10
27315	20Z1001D8	5310-00-005-0700		174	11
27315	20Z1148	2510-00-443-4802		163	8
27315	20Z1170	5330-00-763-0060		166	50
27315	20Z63	5306-00-492-0340		189	19
27315	20Z660			217	16
				218	16
27315	20Z90901			185	19
27315	20Z923D50			216	31
79470	200X5	4730-00-277-8768		186	4
				219	15
13841	20024	4730-00-728-7473		43	2
06853	200359			123	34
				145	32
06853	200361	4730-00-293-7108		120	56
				123	35
				145	10
				145	26
				145	31
				145	37
				145	64
06853	200438			120	57
06853	200456			182	15
06853	200661	5360-00-598-6625		121	17
				125	8
55207	201A2551-22	4720-00-350-8791		125	10
06853	201499	9905-00-774-4284		185	6
06853	201506			145	60

CROSS-REFERENCE INDEXES

FSCM	PART NUMBER	PART NUMBER INDEX		FIG.	ITEM
			STOCK NUMBER		
06853	201938			125	16
06853	201945			145	41
01276	2021-2-4S		4730-00-684-6026	195	4
01276	2021-4-45			195	14
00624	20214-6-S			125	13
06853	202651			145	65
06853	202981		5310-00-087-0306	111	3
06853	203147		5310-00-208-9572	111	2
06853	203414		5306-00-452-0931	137	14
				141	4
06853	204000		5310-00-220-6668	145	43
27315	2045V001		5310-00-763-0040	119	1
06853	204565			24	11
				120	23
				145	58
31007	204699R1			8	14
71741	205-83		5340-00-119-2067	174	17
06853	205103		4730-00-288-9490	120	54
				123	6
				124	23
06853	205105		4820-00-595-2761	136	1
06853	205182		4730-01-168-1913	194	4
06853	205183		4730-00-526-0304	118	10
				197	5
99103	20538-4			23	4
06853	205465		4730-00-278-6319	123	10
06853	205509		4730-00-202-7301	113	4
				145	49
06853	205538			118	2
31007	205588R1			8	18
31007	205589R1			8	21
31007	205779R92			7	1
31007	205969R91			7	8
27315	206N26		2540-01-168-4437	218	4
27315	206N42F1			218	7
27315	206N48F1		3810-00-442-5866	215	9
27315	206P170F1			218	26
27315	206P171F1			217	4
27315	206P173F1			214	2
27315	206P195			204	2
27315	206P196			204	5
27315	206P197			213	14
27315	206P62			218	2
27315	206T166		3040-00-437-0652	217	10
27315	206T194			166	26
27315	206T202			217	14
27315	206T212			166	33
27315	206T8			218	13
27315	206T92			218	9
12603	206466			93	28
06853	206801			145	59

FSCM	PART NUMBER	PART NUMBER INDEX		FIG.	ITEM
			STOCK NUMBER		
27315	2069V012			163	15
27315	2079V008		5310-00-434-1331	163	1
27315	208T20		5315-00-403-5414	31	32
01276	2081-12-8S		4730-00-984-7175	120	14
01276	2082-4B		4730-00-012-7951	113	13
				197	22
00624	2092-4-43			119	16
01276	2092-8-8S		4730-00-410-5528	157	5
98624	21			29	10
27315	210T46			219	10
27315	210T47			219	7
27315	2100J348F1			217	1
27315	2100J353-1			215	1
27315	2100J360F3			29	1
27315	2100J363-2			186	1
27315	2100J372			91	1
27315	2100NZ01-1			220	1
27315	2100N173F2			214	1
27315	2100N200-1			200	1
27315	2100N214-1			201	1
27315	2100N216-2			204	1
27315	2100N231F1			31	1
27315	2100N232			59	1
27315	2100N233			35	1
27315	2100N234-1			166	30
27315	2100N90F1		3815-00-436-3165	202	8
27315	2100P0665D46			89	4
27315	2100P103F1			176	1
27315	2100P106F1			63	12
27315	2100P107F1			63	2
27315	2100P107F2			63	17
27315	2100P56-7			202	1
27315	2100P98-1			160	1
27315	2100S395			90	1
06853	210050			129	5
06853	210398		4730-00-403-5417	126	32
06853	210612		4730-00-426-8180	145	14
				145	22
29510	21070R1		5310-00-763-0039	156	34
27315	211P66			202	13
27315	211P67			202	16
71741	212-12		5340-00-680-3681	170	12
06853	212322		4730-00-595-1867	197	13
31007	21237R1			47	14
31007	212779R1			13	1
06853	212930		4010-00-551-9921	145	3
				145	54
31007	213031R1			13	16
27315	2136V006		5310-01-172-0528	115	12
06853	213607		2530-00-617-0336	145	2
				145	53

FSCM	PART NUMBER	PART NUMBER INDEX		FIG.	ITEM
			STOCK NUMBER		
96509	214H202PH			199	1
27315	214J40F1			216	19
27315	214N31			169	12
27315	214N41			165	42
27315	214N42			165	41
27315	214P54			216	3
27315	214P55F1			169	51
27315	21456F1			169	19
27315	214P57			169	22
27315	214P59			166	15
27315	214P66			169	42
27315	214P67			169	7
27315	214P69F1			169	44
27315	214P71			169	3
27315	214P76			35	5
27315	214P77			166	4
27315	214P79F1			169	39
27315	214T39			216	57
27315	214T41			166	8
27315	214T42F1			169	48
31007	214047R3			14	4
89346	2141468R1	5305-00-465-8019		42	4
31007	214167R1			42	15
89346	214411R1			42	10
89346	214412R1	3020-00-446-8470		42	30
31007	214417R1			42	11
27315	215N131F1			205	16
27315	215N134F1			212	14
27315	215N135F1			206	5
27315	215N194F1	2530-00-436-3158		215	9
27315	215N90F1			208	15
27315	215P40			212	10
27315	215T6			219	5
27315	215T66	2530-00-411-5711		212	28
29930	215671R1	5360-00-409-5733		7	5
				14	9
06853	215710	4730-00-374-1738		122	26
				123	29
				126	1
27315	216J19			219	13
27315	216N102			212	29
27315	216N128D1			201	12
27315	216N128D2			201	2
27315	216P249			188	16
27315	216P356D3			169	36
27315	216P375			63	16
27315	216P376D1			63	3
				63	13
27315	216P376D2			63	18
27315	216P377D1			63	8
27315	216P377D2			63	21

FSCM	PART NUMBER	PART NUMBER INDEX		FIG.	ITEM
			STOCK NUMBER		
27315	216P412			31	37
27315	216P416D1			35	17
27315	216P416D2			35	8
27315	216P417			35	4
27315	216P418			166	28
27315	216T112			216	55
27315	216T207			165	20
27315	216T272			166	31
27315	216T30			215	24
				216	46
27315	216T310			212	17
27315	216T442			78	7
27315	216T56			186	39
27315	216T610			169	35
27315	216T615			78	6
27315	216T616			201	11
27315	216T626			202	4
27315	216T629			62	3
27315	216T630			62	9
27315	216T640D1			169	5
27315	216T640D2			169	2
27315	216T671			50	76
31007	216033R1			8	1
31007	216042R1			8	4
06853	216684	4730-00-200-0201		120	48
89346	216904R1			47	2
89346	216906R92			40	1
06853	217050			122	1
				126	33
31007	217975R9			16	3
89346	217992R93			KIT	
98624	218			29	5
				29	7
27315	218P60			165	5
27315	218T309			212	27
27315	218T418			212	24
27315	218T511			217	20
27315	218T513D3			217	2
				218	12
27315	218T513D6			218	24
27315	218T513D7			217	8
				218	25
27315	218T513D8			217	21
27315	218T53			217	9
				218	8
27315	218T573			160	6
27315	218T574			160	7
27315	218T575			160	5
27315	218T582D2			165	8
27315	218T584			165	15
27315	218T597			202	5

CROSS-REFERENCE INDEXES

FSCM	PART NUMBER	PART NUMBER INDEX		FIG.	ITEM
			STOCK NUMBER		
27315	218T84			200	4
27315	219T191			202	14
27315	219T274		5315-01-255-2762	201	7
27315	219T52		5315-00-235-5749	217	13
				218	11
				219	4
24617	219191		4730-00-278-3054	3	10
				13	14
				16	10
				198	15
29092	22R53-42			21	36
27315	220P177			219	14
27315	220P178			216	2
27315	220P180		5330-00-454-0536	169	18
27315	220P192			169	17
27315	220P193		5340-01-168-9139	166	47
				167	14
27315	220P197			169	8
27315	220P206			213	4
27315	220T133		5330-00-454-0354	216	56
27315	220T29			219	24
27315	220T30			219	18
27315	220T373			213	53
27315	220T374			160	3
27315	220T380			166	7
27315	220T396			165	17
27315	220T418D1			213	39
27315	220T418D3			213	19
27315	220Z24D5			166	2
27315	220Z5D5			185	17
				185	18
27315	2201V089			153	16
27315	2201V147			200	5
31007	220721R11			7	2
89346	220721R3			14	13
78500	2208V568			106	35
				107	26
06853	221825			121	30
				122	11
06853	221826		4730-00-827-0094	145	20
27315	222N63			160	10
06853	222063		4730-00-595-2651	126	24
				145	35
06853	22266			145	24
06853	223971			145	12
06853	224318		4730-00-118-5177	118	6
				119	12
				182	17
				195	9
				197	1
06853	224810		2530-00-731-4721	145	1

CROSS-REFERENCE INDEXES

FSCM	PART NUMBER	PART NUMBER INDEX		FIG.	ITEM
			STOCK NUMBER		
12603	224864			94	51
				95	59
92679	22523R1		5306-00-422-1177	47	5
06853	225664		4730-01-227-5380	126	20
27315	227J104F1			166	1
27315	227J107F1			167	9
27315	227J81			166	6
27315	227J90F1			166	18
27315	227J91			165	34
27315	227J92			165	30
27315	227N15			190	1
27315	227N195F1			165	13
27315	227N201			165	12
27315	227N204F1			165	1
27315	227N205		2510-00-403-5502	174	28
27315	227N207F1			168	15
27315	227N209F1			166	37
27315	227N22			166	27
27315	227P224D1			176	2
27315	227P229			35	11
27315	227P229D2			176	5
27315	227P243			169	47
27315	227P245			176	6
27315	227P247			165	35
27315	227P248			165	33
27315	227P250			166	16
27315	227P253			165	37
27315	227P254			165	40
27315	227P265			165	38
27315	227P268		2990-01-164-7204	35	10
27315	227P269			166	34
27315	227T219			165	29
27315	227T220			165	28
				165	36
27315	227T222			166	51
27315	227T225			166	24
06853	227670			110	1
31007	22789			55	13
31007	22789R1			54	14
06853	228097			142	1
31007	228661R1			8	15
31007	228662R1			8	16
06853	229108		4730-00-512-1944	120	8
				124	29
06853	229502		2530-00-980-2376	127	26
06853	229505		2530-00-894-9367	137	1
06853	229508		4820-00-485-9348	137	2
06853	229614		2530-00-801-2726	130	1
06853	229623		2530-00-048-7375	150	1
06853	229816		2530-00-018-2375	111	1
27315	23-8100J1438			157	24

CROSS-REFERENCE INDEXES

FSCM	PART NUMBER	PART NUMBER INDEX		FIG.	ITEM
			STOCK NUMBER		
06853	230111		4730-00-012-7951	141	37
				193	49
06853	230632			145	21
06853	231176			145	27
06853	231177		4730-01-044-2424	145	36
29510	23141D		5340-00-403-5141	26	15
27315	232Q1			80	7
27315	232T47		5340-00-168-7204	204	8
27315	232T7			186	15
31007	232287R1			14	10
31007	232287R11			7	4
06853	232823		5340-00-740-9401	126	48
06853	232825		5340-01-178-2157	120	36
				121	19
				124	34
06853	232826		5340-00-392-4429	125	9
06853	232871		4730-00-289-2368	197	9
06853	233555			145	13
06853	233568		4730-00-278-4824	120	18
				123	18
06853	233945			145	11
				182	20
				195	12
				197	2
06853	233997		5310-00-763-0038	148	8
06853	234393			145	5
				145	56
06853	235461		4820-01-042-9949	185	22
06853	235502			185	16
06853	235646		4030-00-102-9687	145	4
				145	55
06853	235842		5970-00-906-0159	70	8
29930	236481R1		5306-00-435-1434	47	11
06853	237648		5310-00-085-3891	137	13
				141	3
06853	238501			129	14
31007	23866R1			47	4
31007	23871R1			47	18
06853	238807		4730-00-427-5121	193	45
06853	239048			141	37
06853	239383		5310-00-411-5248	129	13
09407	24XSP			178	13
27315	240GV004			145	50
27315	2401V006		4730-00-436-7682	190	2
27315	2401V038		4730-00-405-7265	216	52
27315	2403V006			219	27
06853	240775		5340-00-400-3657	148	7
27315	2408V004			80	16
27315	2409V005		4730-00-417-1249	126	56
98624	241			28	15
27315	2414V006			216	51

FSCM	PART NUMBER	PART NUMBER INDEX		FIG.	ITEM
			STOCK NUMBER		
27315	2414V022		4730-00-434-4374	157	23
27315	2416V019			80	15
27315	2416V023		4730-00-116-9323	216	49
27315	2420V035			197	16
27315	2424V004			113	14
31007	242908R11			48	9
06853	243187			185	16
06853	243277			185	1
27315	244T1			219	16
06853	244567			185	21
06853	244629			185	25
06853	245704			185	20
				185	24
27315	2458V017		4730-00-433-3131	121	26
06853	245826			185	2
24617	246005		4730-00-289-0345	198	10
06853	246226		5355-01-043-5547	148	6
31007	248474			25	19
27315	25-2100J363F1			190	6
27315	25-8100J1438			157	25
78252	2502D090			166	42
78252	2504D037			166	45
31007	251095R11			26	23
31007	251427C11			48	12
89346	252522C1		5330-00-678-0620	7	7
				14	3
31007	255575R2		4720-00-349-9007	27	11
31007	258134R2			16	22
71044	25998-503		2540-00-405-7519	177	7
27315	26-8100N1944			24	12
00624	2601-5X30-00			BULK	10
19207	2601-5X30-00-30			195	2
00624	2601-5X42-00			BULK	12
19207	2601-5X42-00-42			182	2
31007	260790R91			27	17
92679	261008R1		5330-00-599-2023	4	5
13445	2611			59	13
89346	261498R91		4730-00-005-4994	198	3
31007	262238R1			16	28
31007	265597R1			37	7
31007	265658R11			27	2
19207	2665-16X18-50-18			157	36
19207	2665-16X22-00-22			157	29
19207	2665-16X54-00-54			157	33
19207	2665-16X68-00-68			157	2
00624	2665-6X21-00			BULK	14
00624	2665-6X24-00			BULK	13
00624	2665-6X3-00			BULK	23
00624	2665-6X32-00			BULK	22
00624	2665-6X36-00			BULK	11
19207	2665-6X36-00-36			197	20

CROSS-REFERENCE INDEXES

FSCM	PART NUMBER	PART NUMBER INDEX		FIG.	ITEM
			STOCK NUMBER		
00624	2665-6X48-00			BULK	19
00624	2665-6X52-00			BULK	18
00624	2665-6X56-00			BULK	17
00624	2665-6X60-00			BULK	9
19207	2665-6X60-00-60			194	14
00624	2665-6X8-00			BULK	20
19207	2665-8X150-00-15			157	10
00624	2665-8X18-00			BULK	15
00624	2665-8X24-00			BULK	16
19207	2665-8X73-00-73			157	21
30759	267AB-4-2			115	13
31007	26719H			7	24
31007	268385R11			38	1
89346	268591-R91	2930-01-219-7777		45	3
92679	268934			7	25
27315	27Q16			28	12
27315	27Q4	2510-00-764-7948		174	4
27315	27Q5	2510-00-764-7947		174	5
27315	27Q7			34	10
29092	27R51	5340-00-374-5210		21	2
27315	27Z39			174	27
27315	27Z405D1	9390-00-401-3764		174	30
27315	27Z406D1	9390-00-401-3765		174	2
27315	27Z406D3	9390-00-350-8215		174	8
27315	27Z406D4			174	32
27315	27Z406D5	9390-00-350-8223		174	3
27315	27Z406D6			174	6
27315	27Z406D7			BULK	31
19207	27Z406D7-9			174	23
27315	27Z406D8			BULK	30
19207	27Z406D8-5			174	20
27315	27Z407D1	2510-00-764-7943		174	1
27315	27Z407D3	2510-00-764-7918		174	7
27315	27Z407D4	2510-00-764-7972		174	31
27315	27Z410D2			166	19
27315	27Z427	2990-00-405-7508		34	1
27315	27Z537	2510-00-881-0900		174	22
27315	27Z538	2510-00-864-8910		174	21
27315	27Z541	2510-00-864-8911		174	13
27315	27Z542	2510-00-864-8912		174	15
27315	27Z545D1			BULK	6
27315	27Z546D1			BULK	8
19207	27Z546D1-14			174	14
19207	27Z546D1-42			174	24
27315	27Z546D2			BULK	2
19207	27Z546D2-46			174	34
27315	27Z546D3			BULK	3
19207	27Z546D3-18			174	12
27315	27Z546D4			BULK	4
19207	27Z546D4-13			174	16
27315	27Z546D5			BULK	5

CROSS-REFERENCE INDEXES

FSCM	PART NUMBER	PART NUMBER INDEX		FIG.	ITEM
			STOCK NUMBER		
19207	27Z546D5-25			174	19
27315	27Z55001			171	13
71044	27194			177	8
31007	274087R91			8	2
31007	274088R1			42	25
29510	274844R91			45	9
89346	274901C21	2990-00-406-7130		34	7
89346	274902C21	2990-00-406-7131		34	4
06853	275107	2530-00-753-0702		148	1
06853	276021			144	1
06853	276270			148	11
06853	277120	2530-00-794-9164		135	1
06853	277227	4820-00-435-7577		138	1
06853	277236			138	2
19207	2775527-1			182	8
06853	277587	2530-00-420-8605		148	26
06853	277854	2530-00-079-8458		127	15
31007	278566R41			26	22
29510	278570R1	4720-00-236-9497		26	7
92679	278571R1			26	13
92679	278572R1	4720-00-236-9478		26	12
92679	278573R1			26	19
31007	278637R1			26	32
06853	278850	4730-00-810-3614		145	51
06853	279000	4820-00-436-3033		146	1
71044	27901-1			177	6
06853	279856			141	34
59875	28DB25			153	18
59875	28DE9	2530-00-371-7492		153	21
59875	28DM53	5315-00-269-6054		153	20
59875	28DP24			153	17
98349	28DS13			153	19
00624	2807			BULK	21
06853	280723	2530-00-436-3030		132	1
06853	282541			127	12
06853	282790			143	1
31007	283173C2			23	10
24161	28410			27	5
06853	285069	2530-00-436-3037		112	2
06853	285070	2530-00-436-3035		112	2
71044	28630-76			177	4
22599	29NU101			63	4
				63	14
				63	19
29092	29R96			21	14
96139	29WP51			59	21
27315	2906N1F1			167	12
27315	2906P1P1			166	41
27315	2915J43-5			212	1
27315	2915J48F6			208	1
27315	2915J6F1			205	1

CROSS-REFERENCE INDEXES

FSCM	PART NUMBER	PART NUMBER INDEX		FIG.	ITEM
			STOCK NUMBER		
27315	2915J69F2			205	1
27315	2915J84F2			206	1
27315	2915N13-4		2530-00-350-8646	212	2
27315	2915N13F4		2530-00-436-3156	188	2
27315	2915N18F2		3815-00-436-3155	188	1
27315	2915N20F1		2530-00-436-3159	189	1
27315	2927J12F1			165	25
89346	294696C1		2990-00-406-7260	34	8
78500	3-28042			112	1
27315	3-79Z159130			90	7
30780	3-8FFB			198	14
27315	3A1			BULK	7
19207	3A1-12			174	25
11083	3B7745		4730-00-196-2058	126	55
11083	3R4825		4820-00-929-5517	131	1
71500	30-125S		2910-00-764-6885	25	4
09704	30-5			178	17
79470	300X5		4730-00-288-8257	186	42
70270	300290		2520-00-101-2279	190	3
71044	30064		3120-00-493-4019	177	14
29510	301185R1		4730-00-848-4741	198	5
31007	301642R1			54	7
29510	302044R1		5330-00-102-2759	198	4
31007	303639R1			2	9
29510	30402D			30	45
31007	304648R2			30	43
89346	306460C92			13	25
71044	30847		2540-00-936-5719	177	5
71044	30848			177	11
31007	308499R1			39	4
06853	3102R2956			104	67
31007	310200R1			39	5
31007	310336R1			37	6
31007	310342R91			39	2
94431	31035			158	2
94431	31037			158	5
31007	310447R91			KIT	
31007	312343R1			25	20
71177	3125			160	2
31007	312621R91			39	1
29510	313492R1			30	46
31007	313669R11			46	1
29930	31497H			16	18
79470	3152X2		4730-00-287-3281	150	12
79470	3152X6		4730-00-427-5121	126	57
79470	3152X8		4730-00-014-4027	157	6
31007	315756R11			8	11
31007	315757R11			8	8
71044	31604			177	10
27315	32J125			59	3
27315	32J126			60	12

CROSS-REFERENCE INDEXES

PART NUMBER INDEX

FSCM	PART NUMBER	STOCK NUMBER	FIG.	ITEM
27315	32Q149D2		165	16
27315	32Q262D1		185	17
27315	32Q262D2		185	17
27315	32Q264D3		185	17
27315	32Q264D5		185	17
27315	32U586		185	11
27315	32Z171D10		34	16
27315	32Z423D6		32	4
27315	32Z712	5355-00-241-0544	202	10
27315	32Z875D14		185	17
27315	32Z875D17		185	16
27315	32Z875D24		185	16
27315	32Z875D25		185	16
27315	32Z875D26		185	16
27315	32Z875D40		185	16
27315	32Z890D3		88	8
79470	3200X8X6	4730-00-278-8575	74	1
71044	32118-1		177	9
31007	324460R1		52	1
31007	324828C91		198	8
89222	330-2023414	4730-00-143-9282	126	6
79470	3300X6	4730-00-881-1161	40	11
29510	331031C91		14	1
79470	3325X6	4730-00-249-9714	124	8
31007	332997C1		7	19
29510	336079R91	2815-00-788-5833	7	20
40152	34F02		95	36
79470	3400X2	4730-00-639-9730	120	31
89346	3405H	5330-00-136-2810	9	15
			12	20
			14	7
31007	341254R11		42	27
31007	34259H		9	21
92679	345282R1	4710-00-497-1928	13	9
29510	345283R1		13	6
81240	35A6444	2590-00-928-2506	79	2
98960	351	5310-00-208-4239	6	1
71044	351152		177	2
71044	353043		177	13
29930	354921R1	5306-00-893-5821	156	29
29930	354922R1	5305-00-465-8017	156	31
41625	36C264	2590-00-405-7445	31	33
27315	36Z573		133	1
27315	3612V020	5310-00-409-5714	161	18
31007	36251C91		23	9
57733	363T	5930-00-919-3292	74	2
			75	4
57733	364K	5930-00-472-7193	74	6
			75	3
89346	365251C91		21	5
89346	365252C91	4730-00-412-3510	23	6

CROSS-REFERENCE INDEXES

FSCM	PART NUMBER	PART NUMBER INDEX		FIG.	ITEM
			STOCK NUMBER		
31007	365255C1			23	11
31007	365256C1			23	7
72635	367			72	6
38797	374			168	30
79470	3750X2		4730-00-263-2733	74	7
27182	38-2-112			167	6
29092	38R320			20	69
29092	38R342		5360-00-338-1591	21	28
27315	38Z208		3810-00-436-3157	205	25
				206	29
				207	11
				208	19
94431	38645			158	4
94431	38648			158	1
72635	39			72	4
89346	39093H		5340-00-843-8582	10	2
06853	3944B28			104	71
06853	3944HS			104	66
81343	4-2 040102B		4730-00-540-2612	216	43
81343	4-2 120102BA		4730-00-277-8750	114	6
				116	2
				117	6
				182	12
27315	4-2906N1F1			167	18
13548	40			66	1
13548	40MGR		5325-00-455-0561	66	3
29092	40R348			21	38
93784	4007			187	1
89346	400939C91		2910-00-410-6880	20	1
77640	401228			79	6
13548	402-12			66	2
13548	402-22			66	1
93784	4030A		3810-00-435-4508	186	52
31007	4051823R11			26	5
31007	4052513R1			48	5
31007	4052520R1			156	32
92679	4052524R1			198	11
31007	4052525R1			198	2
31007	4052526R1			13	8
				41	13
92679	4052527R1			13	21
31007	4052528R1			47	7
31007	4052529R1			47	19
31007	4052533R1			8	3
31007	405253341			12	19
92679	40525336R1			54	18
92679	4052536R1		2920-00-401-0633	55	1
31007	4052545R1			42	26
31007	4052546R1			42	24
31007	4052549R1			47	17
31007	4052554R11			27	12

FSCM	PART NUMBER	PART NUMBER INDEX		FIG.	ITEM
			STOCK NUMBER		
29510	4052555R1		4720-00-401-0308	44	2
57733	407010		6680-00-603-7572	192	2
43766	411-34		3110-00-967-8632	166	38
				168	17
29930	41634D			22	59
19207	42C15120-205			161	16
02660	42474-2			81	39
				81	73
27315	44P1D129			186	24
27315	44P1D132			186	22
27315	44P1D30			186	49
27315	44P1D34			186	20
27315	44P1D36			186	13
27315	44P1D46		4710-01-270-4906	186	16
27315	44P1D65			186	30
27315	44P1D66			186	33
27315	44P1D67		4710-00-409-8844	186	28
27315	44P1D72			186	26
27315	44P1D90			186	18
27315	44P1D97			186	8
27315	44P183D10			186	2
				215	22
27315	44P183D14			216	44
27315	44Z1049D1		4720-00-442-5779	186	5
27315	44Z1049D2		4720-00-442-5783	186	6
27315	44Z1049D3		4720-00-442-5781	186	47
27315	44Z1049D4		4720-00-442-5788	186	51
27315	44Z1051D24		4720-00-349-8982	29	12
27315	44Z109D2			182	1
27315	44Z1091-D1-			195	1
27315	44Z226D14			115	4
				116	6
				149	5
21450	443990		4730-00-878-4199	123	17
78222	444236		4730-00-595-3234	198	17
21450	444530		4730-00-277-7331	198	13
31007	4445574			198	21
31007	444574			16	6
30379	444598		4730-00-443-8376	42	12
21450	444618		4730-00-089-2515	7	9
31007	444684			198	20
31007	445671			13	12
				14	11
31007	445684			3	15
31007	445761			16	12
72635	447			72	5
27315	45Q1		2530-00-436-3167	169	16
27315	45Q2		2530-00-443-0023	169	6
27315	45Z354		2530-00-401-8123	212	5
77640	450098		5930-00-352-5617	79	4
77640	450141			79	3

CROSS-REFERENCE INDEXES

FSCM	PART NUMBER	PART NUMBER INDEX		FIG.	ITEM
			STOCK NUMBER		
77640	452207		2540-00-245-7915	79	13
77640	453087		2590-00-083-2365	79	15
77640	453088			79	16
16764	453435		5310-00-476-7648	54	8
				55	8
77640	454082			79	9
77640	465573		2590-00-933-3406	79	1
57733	47200		4820-00-637-2576	209	4
00624	4730-16			157	3
				157	28
				157	32
				157	35
00624	4730-6-6			194	13
				197	19
00624	4730-8-8			157	9
				157	20
77640	475183A1		2530-00-442-9857	154	23
35510	47593-0			55	16
72850	476474			24	17
72850	479012		2910-00-483-5176	24	24
72850	479130		2910-01-063-3144	24	25
72850	479132		5360-01-094-2717	24	19
72850	479133			24	18
72850	479136		5330-00-763-9322	24	26
72850	479137		4730-01-095-5584	24	22
72850	479138		5310-00-199-1789	24	20
72850	479139		5330-00-220-2631	24	21
72850	479237			24	27
27315	48U12			178	1
27315	48Z23		2540-00-438-1540	178	5
27315	48Z24		2540-00-438-1541	178	14
27315	48Z25			178	16
27315	48Z27			178	6
27315	48Z31			178	29
77640	480862		2540-00-488-9358	79	10
02280	481351		4010-00-927-7212	203	21
19920	4873R			167	16
29092	49R1003			20	32
79470	5-040110			186	17
				186	19
				186	21
				219	19
				219	25
29092	5R556		5305-00-470-9581	21	12
27315	5T1586		3120-00-425-8186	217	7
				218	29
98624	50		2910-00-898-4806	28	14
27315	50-2100J392			40	9
38797	500CA			168	29
97271	500168-2		4730-00-906-0982	99	14
13445	50045		5930-00-401-7522	60	22

CROSS-REFERENCE INDEXES

FSCM	PART NUMBER	PART NUMBER INDEX		FIG.	ITEM
			STOCK NUMBER		
19207	503520			161	11
57733	507AH			76	3
27315	51-2100J392			40	10
89346	5133475R1		5330-00-406-3755	41	14
98624	515		5330-00-443-6074	76	4
81646	5212		4730-00-473-6773	40	8
89346	52726R1		5310-00-275-8639	42	18
19207	5294507			71	9
80064	533242ALT2PCF4			105	16
19207	5388222-39			90	30
19207	5388222-65			90	4
19207	5388222-8			89	13
				90	34
72635	545			72	8
89346	54949HAX		2805-00-176-7132	16	17
31007	54950H			16	20
29930	54951HA			16	19
78422	56-0304-0		2590-00-403-5519	64	5
27315	56Z237			91	12
27315	56Z272		2540-00-410-6850	180	1
27315	56Z284			60	18
27315	56Z284D1			59	24
27315	56Z284D2			59	22
27315	56Z288			60	13
27315	56Z316		2540-00-410-6858	180	10
01276	5600-4-4S		4730-00-068-6553	182	21
				195	13
59875	5601-6-6S		4730-00-939-5533	123	16
81646	56128		4730-00-821-0251	169	15
19207	5626138		5330-00-599-3733	6	5
06853	5659-6			123	15
19220	5685		3810-00-886-2784	171	16
29092	57R19A		2940-00-753-9068	21	27
19207	5704602		2920-00-152-2264	194	7
31007	57714D			27	4
92679	57964R1			198	18
73331	5942528		5330-00-678-9047	70	4
73331	5948824			65	6
73331	5948825			65	6
73331	5950198		6220-00-403-8423	65	1
				65	1
73331	595210			65	9
73331	5954892		5365-00-062-9503	65	4
73331	5960797			65	8
71177	6			29	8
22031	6-2-120202			24	13
				28	9
81343	6-4 120103BA		4730-00-350-9761	24	7
				124	19
81343	6-4 120202BA (LONG NUT)		4730-00-069-1187	121	1

FSCM	PART NUMBER	PART NUMBER INDEX		FIG.	ITEM
			STOCK NUMBER		
81343	6-4 120202BA (LONG NUT)		4730-00-069-1187	122	16
				124	13
				126	11
				145	8
81343	6-4 120202BA (LONG NUT)		4730-00-069-1187	120	41
81343	6-6 060102B		4730-00-270-4616	121	11
				122	5
				126	28
				145	62
81343	6-6 120202BA		4730-00-289-0155	121	5
				122	21
				126	40
				100	19
72447	6-73-210		5306-00-529-1320	170	10
27315	6Z449			171	27
27315	6Z451			171	5
27315	6Z453	2540-01-167-9274		28	13
98624	60-1			197	3
93061	60AB--4			182	14
93061	60AB-4		4730-00-122-0477	182	19
				194	6
				195	11
				197	7
				60	14
01364	60E7773			27	9
31007	60148D			47	16
35510	6023R			50	53
14892	6087		5310-00-441-5473	51	53
				64	3
78422	61-0216-0		5330-00-443-6043	64	4
78422	61-0229-0		6220-00-443-5582	64	6
78422	61-0231-0			64	6
42280	61-0542-1		5310-00-209-1962	8	6
				33	17
				176	3
77915	61-621	2530-00-116-9835		154	5
93061	61AB-10		4730-00-278-5491	145	15
				145	23
				73	1
12020	610142	6230-00-895-3192		158	3
94431	612			6	21
89346	61481HA			6	20
31007	61482H	5330-00-246-0305		6	4
92679	61487HDX			6	3
89346	61493HA			40	1
31007	61496B			47	9
98343	62045-1			196	11
98343	62045-12			196	19
98343	62045-13			196	10
98343	62045-14			196	14
98343	62045-15			196	

CROSS-REFERENCE INDEXES

FSCM	PART NUMBER	PART NUMBER INDEX		FIG.	ITEM
			STOCK NUMBER		
98343	62045-16			196	12
98343	62045-17			196	6
98343	62045-18			196	5
98343	62045-2			196	2
98345	62045-3			196	13
98343	62045-4			196	4
98343	62045-5			196	17
98343	62045-6			196	18
98343	62045-9			196	8
31007	623068R1	5310-00-411-5243		47	3
29930	623083R1	5310-00-411-5244		47	13
31007	62498H			15	2
53477	6284	2640-00-250-2472		152	4
27315	66-1			180	14
29510	670278C1	5310-00-422-0389		156	33
24617	672563			94	41
				95	11
89346	67282H	4730-00-410-6217		198	12
09704	6732-12			178	12
79470	68FL3-8X1-2			120	32
79470	68FL3-8X1-8			123	41
79470	6820	4820-00-174-0315		190	7
79470	69X6X6	4730-00-708-1996		28	11
73030	69979-34			186	32
09704	7-1			178	3
09704	7-17			178	4
09704	7-28	5360-01-252-7138		178	21
19207	7002458	5330-00-355-3188		16	15
06853	7004-29			141	25
06853	7007-65	2530-00-427-3397		145	52
06853	7012-10	4820-00-436-3032		128	1
06853	7012-11			129	1
06853	7012-12			140	1
06853	7021-15			129	6
31007	702172C1			27	1
06853	7022-02	4820-00-844-2527		127	1
06853	7022-05	2530-00-195-5795		127	2
06853	7022-06			127	37
06853	7023-01	4820-00-411-5457		134	1
06853	7023-02	4820-00-411-5456		139	1
19207	7044253	5360-00-704-4253		161	6
19207	7056674-46			89	6
19207	7061871	5310-00-050-3520		161	3
09704	707049			178	27
30327	71F3-8X1-4	4730-00-289-4199		120	27
				124	3
31007	72989R1	5330-00-599-3694		8	17
89346	73014R1			8	5
06853	7304-17			185	10
06853	7304-27			185	16
00000	7320641			67	13

CROSS-REFERENCE INDEXES

FSCM	PART NUMBER	PART NUMBER INDEX		FIG.	ITEM
			STOCK NUMBER		
00000	7320642			67	12
				71	13
34623	7320658			67	3
19207	7320691			70	2
19207	7320711	5340-00-693-4175		71	12
19207	7350900			197	15
96509	736L			199	12
19207	7399088	4730-00-278-4575		197	8
74410	740			161	1
19207	7409721	9905-00-740-9721		185	9
53477	7442			152	4
60703	75172	5310-00-411-5261		181	16
60703	75175-2J			181	17
19207	7525938			71	14
19207	7525940	6220-00-695-1107		71	2
19207	7526020	6220-00-752-6020		67	2
19207	7538770	5310-00-045-1071		42	19
79470	76X4	4730-00-274-9258		114	16
19207	7617319			15	8
72635	77-231CL	6220-00-333-5894		72	7
19207	7720490			91	13
00000	7720491			87	20
60703	78778-10C			181	15
27315	79A1591D20			91	38
27315	79F1376D24			89	5
27315	79P176			90	10
27315	79Q10			86	1
27315	79Q11			82	12
27315	79Q12			83	1
27315	79Q13			81	41
				85	16
27315	79Q15			84	3
27315	79Q16			84	6
27315	79Q207	6150-00-412-4038		88	3
27315	79Q208			88	9
27315	79Q5D1	2590-00-405-7478		91	10
27315	79Q5D2	2590-00-405-7486		91	8
27315	79Q5D3	2590-00-405-7477		91	20
27315	79Q5D4	2590-00-405-7489		91	6
27315	79Q5D5	2590-00-405-7476		91	36
27315	79Q9D1			85	2
				86	4
27315	79Q9D2			86	16
27315	79U61			91	50
27315	79U66			81	2
27315	79U73			88	16
27315	79Z151D87			82	9
27315	79Z1551			90	23
27315	79Z159D73			87	10
27315	79Z1591D1	2590-00-405-7505		91	70
27315	79Z1591D10	2590-00-403-5525		91	41

FSCM	PART NUMBER	PART NUMBER INDEX		FIG.	ITEM
			STOCK NUMBER		
27315	79Z1591D11		2590-00-405-7493	91	58
27315	79Z1591D12		2590-00-403-5513	91	28
27315	79Z1591D13			91	47
27315	79Z1591D14		2590-00-405-7496	91	60
27315	79Z1591D15		2590-00-403-5515	91	25
27315	79Z1591D16		2590-00-403-5517	91	43
27315	79Z1591D17		2590-00-405-7466	91	23
27135	79Z1591D18			91	33
27315	79Z1591D19		2590-00-405-7473	91	31
27315	79Z1591D2		2590-00-405-7504	91	62
27315	79Z1591D21			90	49
27315	79Z1591D23			90	17
27315	79Z1591D24			90	14
27315	79Z1591D27			90	26
27315	79Z1591D3		2590-00-405-7503	91	64
27315	79Z1591D30			90	6
27315	79Z1591D38			90	24
27315	79Z1591D39			82	7
27315	79Z1591D4		2590-00-403-5511	91	4
27315	79Z1591D42			81	13
27315	79Z1591D43			81	11
27315	79Z1591D44			81	24
27315	79Z1591D45			81	27
27315	79Z1591D46			81	5
27315	79Z1591D47			81	8
27315	79Z1591D48			84	31
27315	79Z1591D5		2590-00-403-5510	91	2
27315	79Z1591D50			87	1
27315	79Z1591D51			86	18
				87	5
27315	79Z1591D52			86	12
27315	79Z1591D53			84	12
				85	4
				86	24
				87	14
27315	79Z1591D54			86	10
27315	79Z1591D55			81	67
27315	79Z1591D56			82	27
27315	79Z1591D57			84	19
27315	79Z1591D58			84	26
27315	79Z1591D6			91	53
27315	79Z1591D61			82	22
27315	79Z1591D62			84	17
27315	79Z1591D63			84	10
				85	6
				87	12
27315	79Z1591D7		2590-00-403-5521	91	72
27315	79Z1591D70			82	33
27315	79Z1591D71			82	30
27315	79Z1591D73			85	10
27315	79Z1591D74			81	30

FSCM	PART NUMBER	PART NUMBER INDEX		FIG.	ITEM
			STOCK NUMBER		
27315	79Z1591D75			81	61
27315	79Z1591D76			81	69
27315	79Z1591D77			84	29
27315	79Z1591D78			88	12
27315	79Z1591D79			86	20
27315	79Z1591D80			85	14
				86	22
				87	7
27315	79Z1591D81			81	53
27315	79Z1591D82			81	44
27315	79Z1591D83			81	50
27315	79Z1591D84			81	47
27315	79Z1591D85			84	24
27315	79Z1591D86			84	22
27315	79Z1591D88			90	47
27315	79Z1591D89			90	41
27315	79Z1591D90			90	44
27315	79Z1591D91			90	38
27315	79Z1591D92			90	35
27315	79Z1591D95			82	19
27315	79Z1592			91	16
27315	79Z1597D1			90	28
27315	79Z1597D3			89	12
				90	32
27315	79Z159D6			90	3
27315	79Z1610			82	1
27315	79Z1611			81	64
27315	79Z1612			82	4
27315	79Z1613			83	10
27315	79Z1614			81	57
27315	79Z1617			86	9
27315	79Z1618			87	19
27315	79Z1637			81	17
27315	79Z1852			81	20
27315	79Z1989D1			81	33
27315	79Z1990D1			81	37
27315	79Z1991D1			81	72
27315	79Z1993			90	5
27315	79Z2048			82	24
27315	79Z810D2			85	13
				87	9
00642	7982404			82	35
				84	15
				85	9
				86	3
				87	3
				91	35
27315	8P240C1			203	43
29092	8R482			21	26
29092	8R725			21	37
27315	8T97C3	4030-00-443-2067		203	42

FSCM	PART NUMBER	PART NUMBER INDEX		FIG.	ITEM
			STOCK NUMBER		
16764	801077		2920-00-839-1864	51	9
27315	806N44		2530-00-198-5669	153	15
27315	806T227		2540-00-401-8336	33	15
30327	81LB5-16IN		4730-00-540-4142	25	21
27315	8100J0335			33	1
27315	8100J0650			84	1
27315	8100J1133F2		2520-00-430-3527	41	29
27315	8100J1843-1			171	1
27315	8100J2914-1		3810-00-435-7614	173	1
27315	8100N06163F1			81	1
27315	8100N06165			88	1
27315	8100N1944			24	1
72447	8134SF			103	1
27315	814T19			24	15
27315	816P413			68	1
27315	816P532			33	4
27315	816T1065D2			170	23
27315	816T260D2			164	12
27315	816T842			159	11
27315	817T3		5360-00-224-9915	33	25
27315	818T28			33	23
27315	818T95			121	16
60703	81846-72		4720-00-195-5930	181	9
60703	81848-72		4720-00-195-5927	181	2
60703	81848-8-3-4		4720-00-195-5926	181	13
27315	819T132		5315-01-181-8157	173	12
27315	819T161			159	13
27315	819T58		5315-00-242-8092	173	28
27315	820P120D150			33	14
27315	820P120D49			33	26
27315	820P311D10		4720-00-442-9846	119	7
				125	19
				145	46
				147	6
				149	1
				197	18
27315	820P311D11		4720-00-407-0494	194	12
27315	820P311D2			147	2
27315	820P311D4		4720-00-442-9839	113	1
27315	820P311D5			119	4
27315	820P311D6		4720-00-453-5328	121	20
				125	22
27315	820P311D7			114	12
				116	9
27315	820P311D8		4720-00-177-6024	114	1
				115	7
				117	1
27315	820P312D2			113	7
27315	820P312D3		4720-00-489-2499	157	19
27315	820P312D4			157	8
27315	820P315			33	18

FSCM	PART NUMBER	PART NUMBER INDEX		FIG.	ITEM
			STOCK NUMBER		
27315	820P316D2		4720-00-443-4749	157	31
27315	820P316D3		4720-00-008-7251	157	1
27315	820P316D4		4720-00-008-7249	Q157	34
27315	820P316D5		4720-00-008-7250	157	27
27315	820P355D1		4720-00-008-7252	24	8
27315	820P356			23	1
27315	820T142			38	6
27315	820T427D1			159	23
27315	820T427D2		5365-00-465-6125	159	22
27315	820T429			173	21
27315	820T444			182	6
27315	820T59		5330-00-235-5714	216	58
27315	825P18			173	24
27315	827N362D1			28	4
27315	827N373-D3			159	14
27315	827N373D1			159	21
27315	827P457			175	5
27315	827P595		2990-00-405-7507	34	9
27315	827P610			172	16
27315	827T341			159	10
27315	827T342		3815-00-401-8383	173	2
27315	827T346			115	2
27315	827T428			174	33
27315	827T429			174	18
27315	829N252			173	23
27315	829T214			38	8
27315	829T296D1			36	4
27315	829T296D2			36	2
16764	829833			55	2
27315	832N31		2540-00-405-7520	175	4
27315	832P100			159	5
27315	832P101D1			65	7
27315	832P101D2			65	1
27315	832P105			175	1
27315	832P106			175	3
27315	832T149F1			162	1
27315	832T160			65	2
27315	832T163		5340-00-481-6596	34	12
27315	832T173-1			34	11
27315	832T173-2			34	21
27315	832T35D6		5340-00-422-0585	28	20
31007	83319H			13	22
19207	8335233			70	6
27315	8338560			90	8
				90	21
				90	25
				90	27
19207	8338566		5935-00-572-9180	71	5.
19207	8338567		5310-00-833-8567	71	4
19207	8378661		6150-00-693-3452	67	5
29510	84046R11			9	22

FSCM	PART NUMBER	PART NUMBER INDEX		FIG.	ITEM
			STOCK NUMBER		
70040	843370		5330-00-409-5770	52	6
11862	850549		2930-01-163-3220	36	3
31007	86440R1			27	7
89346	864457R1		4730-00-405-6784	27	8
31007	864959R1			48	1
31007	86594R11			25	26
19207	8689150			161	15
19207	8689151			161	8
19207	8689152			161	10
19207	8689154			161	7
19207	8689155			161	13
31007	86900R1			4	1
31007	869596R1			42	7
27315	87Q6DZ			89	10
27315	87Q6D1			90	22
06703	87223-1			181	8
19207	8741442			71	7
19207	8741492			71	8
19207	8741648		6220-00-792-8288	70	3
19207	8741651		6250-00-741-5451	70	7
19207	8747986		6220-00-456-6106	71	6
19207	8747987		6220-00-819-7028	71	3
60703	87883		2540-00-264-8812	181	14
72635	8804340			72	9
27315	8838560			90	19
60703	88965-1J		2540-00-223-6832	181	11
93742	89-3679		2910-00-893-6402	24	23
60703	89037E			181	4
60703	89074J			181	3
60703	89075-8			181	12
60703	89079-2		2540-00-412-1903	181	6
60703	89096-16J		5305-00-465-6626	181	5
89346	896638R91		2805-00-444-7457	42	9
31007	89724HB			16	16
31007	89725HB			16	11
31007	89725HBX			16	8
73331	899685		6220-00-678-9046	71	1
27315	9-8100N1944			24	3
27315	9-829N206F1			173	27
27315	90C			180	19
72765	900-122			59	8
33525	900E915		4210-00-889-2221	170	7
01276	900729-11		5340-00-779-4023	157	12
00624	900729-19		5340-00-151-5854	24	6
01276	900729-4		5340-00-764-5231	88	2
01276	900729-6		5340-00-087-0301	157	13
98343	902			196	1
97907	9030495		5306-00-519-6666	148	9
27315	908P39F40			203	41
66640	9112001		4730-00-018-9566	109	13
				189	10

FSCM	PART NUMBER	PART NUMBER INDEX		FIG.	ITEM
			STOCK NUMBER		
27315	915P183F5		3810-00-442-5862	215	27
98343	920-1			196	16
98343	920-2			196	7
98343	920-6			196	15
98343	920-7			196	3
31007	92086R1			9	20
62983	923493		4320-00-140-3678	156	16
73331	924552		5305-00-735-0582	65	3
09367	925758-5			27	10
				44	1
89346	9409949		4730-00-010-3875	106	32
				107	24
				108	27
16764	9415235		5365-00-715-1152	51	12
16764	9421425		5310-00-373-0373	50	50
				51	50
62983	9431		5305-00-476-5352	156	2
13445	956-4704		5930-00-134-7716	60	21
43334	95932		3110-00-108-8004	211	3
				218	23
04718	96-014		4730-00-196-2055	16	7
19220	9646		5340-00-402-5927	80	3
19220	9646-50			80	5
19220	96463			80	4
13644	9753-2			166	29
89346	98054H			42	3
31007	98055H			42	2
83946	9969041291			KIT	

CROSS-REFERENCE INDEXES

FIG.	ITEM	FIGURE AND ITEM NUMBER INDEX STOCK NUMBER	FSCM	PART NUMBER
BULK	1	6145-00-705-6674	81349	M13486-1-14
BULK	2		27315	27Z546D2
BULK	3		27315	27Z546D3
BULK	4		27315	27Z546D4
BULK	5		27315	27Z546D5
BULK	6		27315	27Z545D1
BULK	7		27315	3A1
BULK	8		27315	27Z546D1
BULK	9		00624	2665-6X60-00
BULK	10		00624	2601-5X30-00
BULK	11		00624	2665-6X36-00
BULK	12		00624	2601-5X42-00
BULK	13		00624	2665-6X24-00
BULK	14		00624	2665-6X21-00
BULK	15		00624	2665-8X18-00
BULK	16		00624	2665-8X24-00
BULK	17		00624	2665-6X56-00
BULK	18		00624	2665-6X52-00
BULK	19		00624	2665-6X48-00
BULK	20		00624	2665-6X8-00
BULK	21		00624	2807
BULK	22		00624	2665-6X32-00
BULK	23		00624	2665-6X3-00
BULK	24		27315	M123
BULK	25	4710-00-501-7033	01634	2-5000DX0-049WAL
BULK	26	4710-00-684-0036	15823	R11
BULK	27		27315	1-820P356
BULK	28		27315	1-220T29
BULK	29		27315	1-220T30
BULK	30		27315	27Z406D8
BULK	31		27315	27Z406D7
BULK	32		27315	16-8100J123
BULK	33		27315	18-8100J1722
BULK	34		27315	17-8100J1723
BULK	35		81349	MILC13486A
KIT			00642	XH2696
KIT			31007	310447R91
KIT			71500	162970R92
KIT			83946	9969041291
KIT			89346	217992R93
KIT		2920-01-169-3780	00642	XH2698
Q157	34	4720-00-008-7249	27315	820P316D4
1	6	5305-00-071-2509	96906	MS90728-12
2	9		31007	303639R1
3	10	4730-00-278-3054	24617	219191
3	15		31007	445684
3	16	4730-00-044-4587	96906	MS51884-7
4	1		31007	86900R1
4	2		31007	133696R1
4	5	5330-00-599-2023	92679	261008R1
4	6	5330-00-891-2538	89346	133625R1

CROSS-REFERENCE INDEXES

FIG.	ITEM	FIGURE AND ITEM NUMBER INDEX STOCK NUMBER	FSCM	PART NUMBER
4	7	5310-00-637-9541	96906	MS35338-46
4	8	5305-00-115-9526	96906	MS18154-58
4	9		89346	133570R2
5	1		31007	133675R1
5	2	5310-00-269-5895	88907	SKA1655
5	3	5306-00-226-4835	96906	MS90728-42
5	4	5330-00-678-0614	89346	133689R1
5	25		31007	167014R1
6	1	5310-00-208-4239	98960	351
6	2	5310-00-080-6004	96906	MS27183-14
6	3		31007	10675D
6	4		92679	61487HDX
6	5	5330-00-599-3733	19207	5626138
6	20	5330-00-246-0305	31007	61482H
6	21		89346	61481HA
6	22		31007	MS90725-29
6	23	5310-00-407-9566	96906	MS35338-45
7	1		31007	205779R92
7	2		31007	220721R11
7	3	5330-00-710-6822	89346	147724R1
7	4		31007	232287R11
7	5	5360-00-409-5733	29930	215671R1
7	6	2940-00-860-9850	73370	CH334PL
7	7	5330-00-678-0620	89346	252522C1
7	8		31007	205969R91
7	9	4730-00-089-2515	21450	444618
7	16	5310-00-584-5272	96906	MS35338-48
7	17	5305-00-071-2069	96906	MS90728-113
7	18		89346	16097D
7	19		31007	332997CR
7	20	2815-00-788-5833	29510	336079R91
7	21	5310-00-637-9541	96906	MS35338-46
7	22	5305-00-269-3217	96906	MS90725-67
7	23	5310-00-880-7745	96906	MS51968-11
7	24		31007	26719H
7	25		92679	268934
8	1		31007	216033R1
8	2		31007	274087R91
8	3		31007	4052533R1
8	4		31007	216042R1
8	5		89346	73014R1
8	6	5310-00-209-1962	42280	61-0542-1
8	7	5306-00-225-8498	96906	MS90725-33
8	8		31007	315757R11
8	9	5310-00-407-9566	96906	MS35338-45
8	10	5306-00-225-8496	96906	MS90725-31
8	11		31007	315756R11
8	12	5305-00-068-0511	96906	MS90728-62
8	13	5310-00-637-9541	96906	MS35338-46
8	14		31007	204699R1
8	15		31007	228661R1

CROSS-REFERENCE INDEXES

FIG.	ITEM	FIGURE AND ITEM NUMBER INDEX STOCK NUMBER	FSCM	PART NUMBER
8	16		31007	228662R1
8	17	5330-00-599-3694	31007	72989R1
8	18		31007	205588R1
8	19	5306-00-225-9089	96906	MS90726-34
8	20	5306-00-226-4824	96906	MS90728-31
8	21		31007	205589R1
8	22	5305-00-225-9091	96906	MS90726-36
8	23	5310-00-762-6213	96906	MS51968-32
9	14		64104	B3999
9	15	5330-00-136-2810	89346	3405H
9	20		31007	92086R1
9	21		31007	34259H
9	22		29510	84046R11
10	1	4730-00-847-9623	40342	C10712
10	2	5340-00-843-8582	89346	39093H
10	3	4720-00-410-6124	96906	MS521301A2120
10	4	4730-00-278-4284	92679	144127
10	5	4820-00-845-5466	70040	CV698C
10	6	4730-00-196-1465	96906	MS51873-25
11	4	6680-00-981-3825	89346	133707R91
11	5		89346	133697R1
11	6	5310-00-761-6882	96906	MS51967-2
11	7	5310-00-582-5965	96906	MS35338-44
11	8		31007	133822R1
11	9	5305-00-068-0500	96906	MS90725-3
11	10		89346	133522R1
12	19		31007	405253341
12	20	5330-00-136-2810	89346	3405H
13	1		31007	212779R1
13	2	5310-00-189-1973	89346	144409
13	3	4730-00-113-5473	96906	MS39177-9
13	4	4730-00-138-3905	29510	144466
13	5	4730-00-270-4620	31007	125733
13	6		29510	345283R1
13	7		31007	122316R91
13	8		31007	4052526R1
13	9	4710-00-497-1928	92679	345282R1
13	10	4730-00-278-4294	09605	P6144
13	11		31007	133694R1
13	12		31007	445671
13	13	4820-00-410-6187	29930	134519
13	14	4730-00-278-3054	24617	219191
13	15	5330-00-891-2538	89346	133625R1
13	16		31007	213031R1
13	17	5310-00-637-9541	96906	MS35338-46
13	18	5305-00-725-2317	96906	MS90728-64
13	19	5305-00-115-9526	96906	MS18154-58
13	20	3120-00-350-9851	89346	133807R2
13	21		92679	4052527R1
13	22		31007	83319H
13	23	5330-01-083-4468	29510	133456R3

CROSS-REFERENCE INDEXES

FIG.	ITEM	FIGURE AND ITEM NUMBER INDEX STOCK NUMBER	FSCM	PART NUMBER
13	24		31007	133679R1
13	25		89346	306460C92
13	26		89346	133648R1
13	27	2930-00-405-7539	92679	133678R91
13	28		31007	133680R1
13	29	5310-00-407-9566	96906	MS35338-45
13	30	5306-01-075-8519	96906	MS90725-36
13	31	4730-00-202-9170	76474	1-8PIPEPLUG
14	1		29510	331031C91
14	2	2940-00-860-9850	73370	CH334PL
14	3	5330-00-678-0620	89346	252522C1
14	4		31007	214047R3
14	5	3110-00-100-6170	96906	MS19059-2430
14	6	5360-00-256-7498	29930	133641R1
14	7	5330-00-136-2810	89346	3405H
14	8	5365-00-289-1579	23040	GPW6727
14	9	5360-00-409-5733	29930	215671R1
14	10		31007	232287R1
14	11		31007	445671
14	12	5330-00-710-6822	89346	147724R1
14	13		89346	220721R3
14	14	5305-00-071-1788	96906	MS90728-87
14	15	5310-00-209-0965	96906	MS35338-47
14	16		89346	133590R1
15	1		31007	133705R11
15	2		31007	62498H
15	3	5305-00-860-4527	29930	133757RL
15	4	5310-00-637-9541	96906	MS35338-46
15	5	5305-00-543-2419	96906	MS35291-061
15	6	5330-00-678-0618	89346	133918R91
15	7		89346	133451R1
15	8		19207	7617319
15	9	5310-00-858-7702	89346	159689R1
15	10		31007	133757
15	11		89346	133450R1
15	12	5330-00-678-0619	89346	133633R2
16	1	4820-00-708-9524	18265	MLV00-7052
16	2		31007	137243
16	3		31007	217975R9
16	4	4730-00-289-1254	96906	MS51875-6
16	5	4730-00-249-2029	91340	D9484-5528
16	6		31007	444574
16	7	4730-00-196-2055	04718	96-014
16	8		31007	89725HBX
16	9	4730-00-193-0871	96906	MS51187-7
16	10	4730-00-278-3054	24617	219191
16	11		31007	89725HB
16	12		31007	445761
16	13	5305-00-069-5579	96906	MS90725-95
16	14	5310-00-809-4085	96906	MS27183-16
16	15	5330-00-355-3188	19207	7002458

CROSS-REFERENCE INDEXES

FIG.	ITEM	FIGURE AND ITEM NUMBER INDEX STOCK NUMBER	FSCM	PART NUMBER
16	16		31007	89724HB
16	17		89346	54949HAX
16	18	2805-00-176-7132	29930	31497H
16	19		29930	54951HA
16	20		31007	54950H
16	21		79150	18637
16	22		31007	258134R2
16	23		31007	MS90725-60
16	24	5315-00-514-2367	96906	MS35671-29
16	25		31007	139103R1
16	26	5310-00-509-9467	89346	161350DA
16	27	5310-00-732-0559	96906	MS51968-8
16	28		31007	262238R1
16	29		29510	11422D
16	30	5330-00-409-5769	89346	139102R1
16	31		96906	MS35335-46
16	32	5310-00-880-7744	96906	MS51967-5
17	20	4730-00-050-4208	96906	MS15003-1
18	12	4720-00-362-0166	61208	A1663
18	13	4730-00-221-8749	61208	M1283
18	14	4720-00-802-2038	61208	M1292A
18	15	4730-00-158-0868	61208	M1284
18	27	4730-00-050-4208	96906	MS15003-1
19	25	4730-00-172-0031	96906	MS15003-5
20	1	2910-00-410-6880	89346	400939C91
20	29	5305-00-543-2752	96906	MS35265-45
20	30		31007	122515R1
20	31	5310-00-982-4936	96906	MS27040-7
20	32		29092	49R1003
20	68		29092	15R126
20	69		29092	38R320
21	1	9505-00-434-1775	89346	127360
21	2	5340-00-374-5210	29092	27R51
21	5		89346	365251C91
21	12	5305-00-470-9581	29092	5R556
21	14		29092	29R96
21	25	4730-00-328-9679	29092	19R92
21	26		29092	8R482
21	27	2940-00-753-9068	29092	57R19A
21	28	5360-00-338-1591	29092	38R342
21	29	4730-00-277-8269	89346	137420
21	36		29092	22R53-42
21	37		29092	8R725
21	38		29092	40R348
21	46	5310-00-880-7744	96906	MS51967-5
21	47	5310-00-407-9566	96906	MS35338-45
21	48	2910-00-594-5132	79150	12215
21	49		31007	131890R1
22	1		79960	0-13590
22	2		79960	C46-69
22	3		79960	NSS

CROSS-REFERENCE INDEXES

FIG.	ITEM	FIGURE AND ITEM NUMBER INDEX STOCK NUMBER	FSCM	PART NUMBER
22	10	2910-00-354-5015	79960	F2X1T3
22	11	5330-00-358-5682	79960	T56-3
22	12	4730-00-605-5329	79960	C138-46
22	13		79960	C138-38
22	16	5330-00-030-3819	79960	C141-4-2
22	32	5310-00-262-9717	79960	T21S8
22	33	2910-00-360-6865	79960	C109-2
22	34	5340-00-598-9289	79960	C110-1
22	35	5305-00-619-5762	79960	T8S8-10
22	36	5305-00-958-0664	96906	MS35207-244
22	37	5310-00-934-9754	96906	MS35650-382
22	38	5310-00-045-3296	96906	MS35338-43
22	39	2910-00-358-5002	79960	C106-2
22	40	5360-00-598-7786	79960	C112-6
22	41	5306-00-360-6880	79960	C140-2
22	43	4730-00-105-2684	79960	T91-3
22	59		29930	41634D
22	60	5310-00-637-9541	96906	MS35338-46
22	61	5310-00-732-0559	96906	MS51968-8
23	1		27315	820P356
23	2		19207	1-820P356-1
23	3		79470	C5105X5
23	4		99103	20538-4
23	5	4730-00-013-7398	72582	137398
23	6	4730-00-412-3510	89346	365252C91
23	7		31007	365256C1
23	8		31007	192107
23	9		31007	36251C91
23	10		31007	283173C2
23	11		31007	365255C1
24	1		27315	8100N1944
24	2	4730-00-068-6616	96906	MS39171-15
24	3		27315	9-8100N1944
24	4	5310-00-761-6882	96906	MS51967-2
24	5	5310-00-582-5965	96906	MS35338-44
24	6	5340-00-151-5854	00624	900729-19
24	7	4730-00-350-9761	81343	6-4 120103BA
24	8	4720-00-008-7252	27315	820P355D1
24	9	5305-00-988-1727	96906	MS35206-283
24	10	4730-00-273-8561	96906	MS39169-15
24	11		06853	204565
24	12		27315	26-8100N1944
24	13		22031	6-2-120202
24	14	5305-00-988-1725	96906	MS35206-281
24	15		27315	814T19
24	16	2910-00-710-6054	96906	MS51321-1
24	17		72850	476474
24	18		72850	479133
24	19	5360-01-094-2717	72850	479132
24	20	5310-00-199-1789	72850	479138
24	21	5330-00-220-2631	72850	479139

CROSS-REFERENCE INDEXES

FIG.	ITEM	FIGURE AND ITEM NUMBER INDEX STOCK NUMBER	FSCM	PART NUMBER
24	22	4730-01-095-5584	72850	479137
24	23	2910-00-893-6402	93742	89-3679
24	24	2910-00-483-5176	72850	479012
24	25	2910-01-063-3144	72850	479130
24	26	5330-00-763-9322	72850	479136
24	27		72850	479237
25	1	2910-00-071-3180	71500	M2213SA
25	2		71500	M118-109
25	3	5330-00-397-9752	12204	1320527
25	4	2910-00-764-6885	71500	30-125S
25	5		71500	F61-621
25	6	2910-00-374-3841	71500	F23-40
25	7		71500	F83-145
25	8		71500	MO-973
25	9		71500	M177-123
25	10		71500	M61-297
25	11		71500	11B69
25	12		71500	M150-152
25	13		71500	M150A16
25	14		71500	M203-715
25	15		71500	M101-265A
25	16		71500	M80-199
25	17		71500	M101-303A
25	18		71500	M203-46
25	19		31007	248474
25	20		31007	312343R1
25	21	4730-00-540-4142	30327	81LB5-16IN
25	22	4730-00-288-9440	81240	GM118754
25	23	5305-00-115-9526	96906	MS18154-58
25	24	5310-00-637-9541	96906	MS35338-46
25	25	5310-00-080-6004	96906	MS27183-14
25	26		31007	86594R11
25	27		50023	V5385
26	1		31007	122316R91
26	2		31007	125929
26	3		31007	160640R1
26	4		31007	138V549-5
26	5		31007	4051823RL1
26	6	4730-00-202-8967	08484	WWC440
26	7	4720-00-236-9497	29510	278570R1
26	8		31007	149895R2
26	9	4730-00-419-8677	89346	149898R3
26	10	5330-00-494-2036	89346	133821R2
26	11	4730-00-908-3194	96906	MS35842-11
26	12	4720-00-236-9478	92679	278572R1
26	13		92679	278571R1
26	14	5305-00-068-0500	96906	MS90725-3
26	15	5340-00-403-5141	29510	23141D
26	16	4730-00-246-9215	30379	105423
26	17	5310-00-761-6882	96906	MS51967-2
26	18	5310-00-582-5965	96906	MS35338-44

CROSS-REFERENCE INDEXES

FIG.	ITEM	FIGURE AND ITEM NUMBER INDEX STOCK NUMBER	FSCM	PART NUMBER
26	19		92679	278573R1
26	20	5310-00-637-9541	96906	MS35338-46
26	21	5305-00-115-9526	96906	MS18154-58
26	22		31007	278566R41
26	23		31007	251095R11
26	24		18265	FAE10-3000
26	25	5340-01-164-0671	18265	P10-6071
26	26		18265	P19426
26	27		18265	P10-1880
26	28		18265	P5614
26	29	5310-00-118-3034	18265	P5301
26	30		18265	P10742
26	31		18265	P17041
26	32		31007	278637R1
27	1		31007	70217201
27	2		31007	265658R11
27	3	5305-00-115-9526	96906	MS18154-58
27	4		31007	57714D
27	5		24161	28410
27	6	4730-00-908-3194	96906	MS35842-11
27	7		31007	86440R1
27	8	4730-00-405-6784	89346	864457R1
27	9		31007	60148D
27	10		09367	925758-5
27	11	4720-00-349-9007	31007	255575R2
27	12		31007	4052554R11
27	13		18265	FCA08-0750
27	14		18265	P7383
27	15		18265	P2823
27	16	5310-00-982-4949	96906	MS27040-11
27	17		31007	260790R91
27	18	5310-00-732-0558	96906	MS51967-8
27	19	5310-00-637-9541	96906	MS35338-46
27	20	5310-00-732-0559	96906	MS51968-8
27	21		96906	MS51957-91
28	1	5310-00-732-0558	96906	MS51967-8
28	2	5310-00-637-9541	96906	MS35338-46
28	3	5305-00-068-0511	96906	MS90728-62
28	4		27315	827N362D1
28	5	5310-00-761-6882	96906	MS51967-2
28	6	5310-00-582-5965	96906	MS535338-44
28	7		46717	LA674-19
28	8		19207	12-8100N1944-40
28	9		22031	6-2-120202
28	10	5305-00-988-1727	96906	MS35206-283
28	11	4730-00-708-1996	79470	69X6X6
28	12		27315	27Q16
28	13		98624	60-1
28	14	2910-00-898-4806	98624	50
28	15		98624	241
28	16		96906	MS35679-9

CROSS-REFERENCE INDEXES

FIG.	ITEM	FIGURE AND ITEM NUMBER INDEX STOCK NUMBER	FSCM	PART NUMBER
28	17		96906	MS35844-50
28	18		96824	1066E
28	19	5305-00-726-2550	96906	MS90727-163
28	20	5340-00-422-0585	27315	832T35D6
28	21	5310-00-820-6653	96906	MS35338-50
28	22	5310-00-763-8905	96906	MS51968-20
28	23	5310-00-763-8920	96906	MS51967-20
29	1		27315	2100J360F3
29	2	5310-00-951-7209	96906	MS27183-22
29	3	5310-00-820-6653	96906	MS35338-50
29	4	5310-00-763-8905	96906	MS51968-20
29	5		98624	218
29	6		98624	MS21318-35
29	7		98624	218
29	8		71177	6
29	9	4730-00-107-2966	98624	EX620
29	10		98624	21
29	11	4730-00-231-3012	96906	MS20822-6-6
29	12	4720-00-349-8982	27315	44Z1051D24
29	13	4730-00-803-5765	96906	MS51504A6-2
30	43		31007	304648R2
30	44		29930	19984R1
30	45		29510	30402D
30	46		29510	313492R1
31	1		27315	2100N231F1
31	2	3040-00-403-5504	41625	D44660
31	3		41625	D31030-4
31	4	5305-00-989-7434	96906	MS35207-263
31	5	5310-00-411-5251	41625	A41640
31	6	5305-00-465-5856	27315	0637V058
31	7	5305-00-957-6647	96906	MS35190-274
31	8		41625	A31039
31	9		41625	D21572-5
31	10	5355-00-765-5688	41625	A35232-4
31	11		41625	A35297
31	12		41625	A25319-1
31	13	5310-00-576-5752	96906	MS35333-39
31	14	5310-00-934-9758	96906	MS35649-202
31	15	5306-00-656-0358	88044	AN3-6A
31	16	5365-00-168-7193	41625	A31538
31	17	2030-00-933-1630	41625	A31509
31	18	5310-00-045-3296	96906	MS35338-43
31	19	5310-00-934-9758	96906	MS35649-202
31	20		41625	B38104
31	21		41625	B29498
31	22	5315-00-232-0841	41625	A31029
31	23	5315-00-839-2326	96906	MS24665-281
31	24		41625	D32634
31	25	3120-00-368-6304	41625	A32660
31	26		27315	16P2810
31	27	5305-00-984-5689	96906	MS35206-309

CROSS-REFERENCE INDEXES

FIG.	ITEM	FIGURE AND ITEM NUMBER INDEX STOCK NUMBER	FSCM	PART NUMBER
31	28	5310-00-637-9541	96906	MS35338-46
31	29		27315	16P2818
31	30	5315-00-842-3044	96906	MS24665-283
31	31	5310-00-080-6004	96906	MS27183-14
31	32	5315-00-403-5414	27315	208T20
31	33	2590-00-405-7445	41625	36C264
31	34	5305-00-984-6214	96906	MS35206-267
31	35		41625	A32010
31	36		41625	A35777
31	37		27315	216P412
31	38	5310-00-045-3296	96906	MS35338-43
31	39	5310-00-934-9758	96906	MS35649-202
31	40		75272	HT0433
32	1		41625	B43267A1
32	2	5310-00-732-0558	96906	MS51967-8
32	3	5310-00-637-9541	96906	MS35338-46
32	4		27315	32Z423D6
32	5	2590-00-405-7452	41625	B048701-005-0180
33	1		27315	8100J0335
33	2	5310-01-070-2105	96906	MS51967-14
33	3	5310-00-584-5272	96906	MS35338-48
33	4		27315	816P532
33	5	5305-00-071-2069	96906	MS90728-113
33	6		75272	HT0319
33	7	5310-00-582-5965	96906	MS35338-44
33	8	5305-00-071-1315	96906	MS51957-79
33	9		27315	19F79D333
33	10	5310-00-768-0319	96906	MS51968-2
33	11	5310-00-809-4058	96906	MS27183-10
33	12		01428	CA375
33	13	3040-00-043-1622	01428	SP1002CP
33	14		27315	820P120D150
33	15	2540-00-401-8336	27315	806T227
33	16	5315-00-842-3044	96906	MS24665-283
33	17	5310-00-209-1962	42280	61-0542-1
33	18		27315	820P315
33	19	3040-00-463-3930	01428	P1200CP
33	20	5310-00-045-3296	96906	MS35338-43
33	21	5310-00-934-9751	96906	MS35650-302
33	22		79470	1548
33	23		27315	818T28
33	24	5340-00-151-5854	46717	LA674-19
33	25	5360-00-224-9915	27315	817T3
33	26		27315	820P120D49
34	1	2990-00-405-7508	27315	27Z427
34	2	5340-00-843-4704	89346	145390R1
34	3	5330-00-845-6414	89346	145610R2
34	4	2990-00-406-7131	89346	274902C21
34	5	5330-00-844-7608	89346	145609R1
34	6		89346	145622R2
34	7	2990-00-406-7130	89346	274901C21

CROSS-REFERENCE INDEXES

FIG.	ITEM	FIGURE AND ITEM NUMBER INDEX STOCK NUMBER	FSCM	PART NUMBER
34	8	2990-00-406-7260	89346	29469601
34	9	2990-00-405-7507	27315	827P595
34	10		27315	27Q7
34	11		27315	832T173-1
34	12	5340-00-481-6596	27315	832T163
34	13	5310-00-637-9541	96906	MS35338-46
34	14	5310-00-732-0558	96906	MS51967-8
34	15		27315	20Q3D16
34	16		27315	32Z171D10
34	17	5310-01-070-2105	96906	MS51967-14
34	18	5310-00-584-5272	96906	MS35338-48
34	19		27315	18P930D60
34	20	2990-01-116-8278	76700	T4071E
34	21		27315	832T173-2
34	22		27315	20Q3D17
34	23	5340-00-541-4076	01652	U350
35	1		27315	2100N233
35	2	2990-00-088-9204	76700	T-11868
35	3	5305-00-068-0511	96906	MS90728-62
35	4		27315	216P417
35	5		27315	214P76
35	6	5305-00-115-9526	96906	MS18154-58
35	7	5310-00-080-6004	96906	MS27183-14
35	8		27315	216P416D2
35	9		76110	X300
35	10	2990-01-164-7204	27315	227P268
35	11		27315	227P229
35	12	5310-00-761-6882	96906	MS51967-2
35	13	5310-00-582-5965	96906	MS35338-44
35	14	5340-00-759-4004	76005	J4624-19
35	15	5310-00-732-0558	96906	MS51967-8
35	16	5310-00-637-9541	96906	MS35338-46
35	17		27315	216P416D1
36	1		41197	1A7186D
36	2		27315	829T296D2
36	3	2930-01-163-3220	11862	850549
36	4		27315	829T296D1
36	5	5305-00-068-0502	96906	MS90725-6
36	6	5310-00-582-5965	96906	MS35338-44
36	7	5310-00-761-6882	96906	MS51967-2
36	8	5310-00-880-7744	96906	MS51967-5
36	9	5310-00-407-9566	96906	MS35338-45
36	10	5310-00-081-4219	96906	MS27183-12
36	11	4820-00-276-9041	96906	MS35782-6
37	1		93464	PC2755
37	2		41197	1A6961D
37	4	4820-00-174-0339	96906	MS35782-3
37	5	5305-00-724-7219	96906	MS90728-160
37	6		31007	310336R1
37	7		31007	265597R1
37	8	5310-00-209-0965	96906	MS35338-47

CROSS-REFERENCE INDEXES

FIG.	ITEM	FIGURE AND ITEM NUMBER INDEX STOCK NUMBER	FSCM	PART NUMBER
37	9	5310-00-809-4085	96906	MS27183-16
37	10	5306-00-481-6336	92679	15024R1
38	1		31007	268385R11
38	2	5305-00-051-0837	96906	MS51957-96
38	3	5310-00-763-8913	96906	MS51967-17
38	4	5310-00-584-5272	96906	MS35338-48
38	5	5310-00-809-5998	96906	MS27183-18
38	6		27315	820T142
38	7	5340-00-383-8816	22337	CA368-8
38	8		27315	829T214
38	9	5306-00-225-8496	96906	MS90725-31
39	1		31007	312621R91
39	2		31007	310342R91
39	3	5305-00-115-9526	96906	MS18154-58
39	4		31007	308499R1
39	5		31007	310200R1
39	6	5310-00-080-6004	96906	MS27183-14
39	7	5310-00-637-9541	96906	MS35338-46
39	8	5310-00-732-0558	96906	MS51967-8
39	9	5305-00-115-9526	96906	MS18154-58
39	10	5305-00-068-9174	96906	MS90725-25
39	11	5310-00-081-4219	96906	MS27183-12
39	12	5310-00-407-9566	96906	MS35338-45
40	1		89346	216906R92
40	2	5330-00-291-7452	89346	16074D
40	3		89346	61493HA
40	4	5310-00-637-9541	96906	MS35338-46
40	5	5305-00-115-9526	96906	MS18154-58
40	6	4730-00-222-1838	96906	MS51846-39
40	7	4820-00-026-8473	90940	0637127
40	8	4730-00-473-6773	81646	5212
40	9		27315	50-2100J392
40	10		27315	51-2100J392
40	11	4730-00-881-1161	79470	3300X6
41	1	5330-00-189-9663	89346	133474R1
41	2	6620-00-824-0477	89346	185196R91
41	3		31007	185839R1
41	4		89346	185194R2
41	5	5310-00-637-9541	96906	MS35338-46
41	6	5305-00-068-0511	96906	MS90728-62
41	7		31007	133682R91
41	8	5310-00-407-9566	96906	MS35338-45
41	9	5306-00-226-4832	96906	MS90728-39
41	10	4730-00-044-4587	96906	MS51884-7
41	11	4730-00-431-6387	89346	133708R1
41	12		31007	122316R1
41	13		31007	4052526R1
41	14	5330-00-406-3755	89346	5133475R1
41	15	2930-00-922-5411	71425	AW-546
41	16	4730-00-044-4587	96906	MS51884-7
41	29	2520-00-430-3527	27315	8100J1133F2

CROSS-REFERENCE INDEXES

FIG.	ITEM	FIGURE AND ITEM NUMBER INDEX STOCK NUMBER	FSCM	PART NUMBER
42	1	2930-00-071-3172	71425	AW-714
42	2		31007	98055H
42	3		89346	98054H
42	4	5305-00-465-8019	89346	2141468R1
42	5	5310-00-407-9566	96906	MS35338-45
42	6		31007	NSS
42	7		31007	869596R1
42	9	2805-00-444-7457	89346	896638R91
42	10		89346	214411R1
42	11		31007	214417R1
42	12	4730-00-443-8376	30379	444598
42	13	4730-00-044-4587	96906	MS51884-7
42	14		29930	ST299
42	15		31007	214167R1
42	16		31007	ST332
42	17	5365-00-765-1943	89346	133813R2
42	18	5310-00-275-8639	89346	52726R1
42	19	5310-00-045-1071	19207	7538770
42	20	5305-00-964-0562	96906	MS51095-369
42	21	5305-00-725-2317	96906	MS90728-64
42	22	5310-00-637-9541	96906	MS35338-46
42	23	5330-00-355-3201	31007	16073DA
42	24		31007	4052546R1
42	25		31007	274088R1
42	26		31007	4052545R1
42	27		31007	341254R11
42	28	4820-00-174-0339	96906	MS35782-3
42	29	4730-00-044-4587	96906	MS51884-7
42	30	3020-00-446-8470	89346	214412R1
43	1		31007	196781R1
43	2	4730-00-728-7473	13841	20024
43	3	4720-00-116-6841	96906	MS51008-16D
43	4	4730-00-202-8967	08484	WW0440
43	5		96906	MS51008-166
44	1		09367	925758-5
44	2	4720-00-401-0308	29510	4052555R1
45	1	3030-00-050-7249	96906	MS51067-41-2
45	2		89346	133555R1
45	3	2930-01-219-7777	89346	268591-R91
45	4	5306-00-226-4831	96906	MS90728-38
45	5	5310-00-407-9566	96906	MS35338-45
45	6	5340-00-054-1408	96906	MS35648-12
45	7		89346	133502R1
45	8		89346	133583R1
45	9		29510	274844R91
45	10		31007	133584R2
45	11		31007	133495R1
45	12	5310-00-637-9541	96906	MS35338-46
45	13	5305-00-782-9489	96906	MS90728-66
45	14	5305-00-068-0511	96906	MS90728-62
45	15	5310-00-509-9467	89346	16135DA

CROSS-REFERENCE INDEXES

FIG.	ITEM	FIGURE AND ITEM NUMBER INDEX STOCK NUMBER	FSCM	PART NUMBER
46	1		31007	313669R11
46	2		53591	AF10027
46	3	5310-00-407-9566	96906	MS35338-45
46	4	5306-00-225-8498	96906	MS90725-33
47	1		31007	61496B
47	2		89346	216904R1
47	3	5310-00-411-5243	31007	623068R1
47	4		31007	23866R1
47	5	5306-00-422-1177	92679	22523R1
47	6	3030-00-832-4323	96906	MS51067C53-2
47	7		31007	4052528R1
47	8	5305-00-069-5575	96906	MS90725-88
47	9	5310-00-422-0625	89346	144420H
47	10	5310-00-411-4960	29930	16038R1
47	11	5306-00-435-1434	29930	236481R1
47	12	5310-00-931-8167	96906	MS51967-6
47	13	5310-00-411-5244	29930	623083R1
47	14		31007	21237R1
47	16		35510	6023R
47	17		31007	4052549R1
47	18		31007	23871R1
47	19		31007	4052529R1
47	20	5310-00-732-0559	96906	MS51968-8
47	21	5310-00-080-6004	96906	MS27183-14
47	22		31007	127507R1
48	1		31007	864959R1
48	2	5310-00-080-6004	96906	MS27183-14
48	3	5310-00-637-9541	96906	MS35338-46
48	4	5305-00-115-9526	96906	MS18154-58
48	5		31007	4052513R1
48	6	3030-00-034-1865	96906	MS51066C46-2
48	7	5305-00-269-2803	96906	MS90726-60
48	8	5305-00-709-8523	96906	MS90727-87
48	9		31007	242908R11
48	10	5305-00-115-9526	96906	MS18154-58
48	11		31007	144420
48	12		31007	251427C11
48	13	5310-00-584-5272	96906	MS35338-48
48	14	5305-00-071-2070	96906	MS90728-114
48	15	5305-00-709-8482	96906	MS90727-96
48	16	5310-00-732-0559	96906	MS51968-8
48	17		31007	S3780
49	1	2920-00-909-2483	19207	10929868
50	1	5310-00-934-9757	96906	MS35649-282
50	2	5310-00-045-3299	96906	MS35338-42
50	3	2920-00-401-0711	16764	1113214
50	4	2920-00-064-8946	16764	1115586
50	5	5306-00-335-4376	16764	1917084
50	47	9390-00-865-8270	16764	1916439
50	49	5310-00-268-7271	16764	1904419
50	50	5310-00-373-0373	16764	9421425

CROSS-REFERENCE INDEXES

FIG.	ITEM	FIGURE AND ITEM NUMBER INDEX STOCK NUMBER	FSCM	PART NUMBER
50	51	6150-00-070-0123	16764	1942249
50	52	5310-00-056-3395	96906	MS35649-2382
50	53	5310-00-441-5473	14892	6087
50	54	5310-00-902-1124	16764	1950029
50	55	5975-00-980-2342	16764	1931783
50	67	5305-00-068-0511	96906	MS90728-62
50	68	5310-00-637-9541	96906	MS35338-46
50	69	5310-00-732-0558	96906	MS51967-8
50	70	5305-00-225-3843	96906	MS90728-8
50	71	5945-00-735-9542	16764	1114536
50	72	5310-00-582-5965	96906	MS35338-44
50	73	5310-00-761-6882	96906	MS51967-2
50	74	5310-00-934-9758	96906	MS35649-202
50	75	5310-00-045-3296	96906	MS35338-43
50	76		27315	216T671
50	77		82647	CDM1D
50	78	5305-00-984-6212	96906	MS35206-265
51	1	5310-00-934-9757	96906	MS35649-282
51	2	5310-00-045-3299	96906	MS35338-42
51	3	2920-00-903-7074	16764	1113181
51	4	2920-00-064-8946	16764	1115586
51	5	5306-00-335-4376	16764	1917084
51	6	2920-00-902-2724	16764	1948682
51	7	5310-00-822-2236	16764	1948520
51	8		16764	1948687
51	9	2920-00-839-1864	16764	801077
51	10	5360-00-812-0196	16764	1948521
51	11	5310-00-822-2241	16764	1948526
51	12	5365-00-715-1152	16764	9415235
51	39	2920-00-851-7747	16764	1942245
51	49	5310-00-268-7271	16764	1904419
51	50	5310-00-373-0373	16764	9421425
51	51	6150-00-070-0123	16764	1942249
51	52	5310-00-851-2682	96906	MS35691-17
51	53	5310-00-441-5473	14892	6087
51	54	5310-00-902-1124	16764	1950029
51	55	5975-00-980-2342	16764	1931783
51	67	5305-00-068-0511	96906	MS90728-62
51	68		96906	MS35338-46
51	69	5310-00-732-0558	96906	MS51967-8
52	1		31007	324460R1
52	2	2920-00-864-9618	00642	XH03474
52	3	2920-00-864-9211	00642	XH-2732
52	4	2920-00-864-9208	00642	XH-3473
52	5	2920-00-711-6511	23040	AR41
52	6	5330-00-409-5770	70040	843370
52	7		00642	P339
53	1	2920-00-401-0634	16764	1112485
54	1	5305-00-855-0987	96906	MS35266-69
54	2	5306-00-050-1238	96906	MS90727-32
54	3	5310-00-081-4219	96906	MS27183-12

CROSS-REFERENCE INDEXES

FIG.	ITEM	FIGURE AND ITEM NUMBER INDEX STOCK NUMBER	FSCM	PART NUMBER
54	4		16764	1909326
54	5	5310-00-584-7888	96906	MS35338-51
54	6	5310-00-880-7746	96906	MS51968-5
54	7		31007	3016462R1
54	8	5310-00-476-7648	16764	453435
54	9	5310-00-012-0611	24617	120611
54	10	5905-00-701-3574	16764	1928016
54	11	2920-00-401-0627	00642	XH-9555
54	12	5310-00-934-9751	96906	MS35650-302
54	13		16764	1839771
54	14		31007	22789R1
54	15	5310-00-082-1404	96906	MS27183-6
54	16	5310-00-045-4007	96906	MS35338-41
54	17	5910-00-050-2035	16764	1907215
54	18		92679	40525336R1
54	19	2920-00-038-4447	16764	1115043
55	1	2920-00-401-0633	92679	4052536R1
55	2		16764	829833
55	3	5310-00-081-4219	96906	MS27183-12
55	4	5310-00-880-7746	96906	MS51968-5
55	5		16764	1839771
55	6	2920-00-410-6941	00642	XH-4611
55	7	5310-00-934-9751	96906	MS35650-302
55	8	5310-00-476-7648	16764	453435
55	9		00642	XH-3193
55	10	2920-00-038-4447	16764	1115043
55	11	5305-00-855-0987	96906	MS35266-69
55	12	5910-00-050-2035	16764	1907215
55	13		31007	22789
55	14	5310-00-765-3197	96906	M527183-41
55	15	5310-00-901-0278	96906	MS45904-58
55	16		35510	47593-0
55	17	5310-00-407-9566	96906	MS35338-45
55	18	5306-00-226-4839	96906	MS90728-46
55	19	5306-00-225-9084	96906	MS90726-29
55	20		16764	194673
55	21		16764	1909326
55	22	5306-00-225-8496	96906	MS90725-31
55	23	5310-00-012-0611	24617	120611
55	24		31007	133698R11
56	1	2920-00-106-2175	03764	FMD8K5
57	1	2920-00-864-9743	00642	P338
57	2	2920-00-864-8915	00642	P337
57	3	2920-00-401-0627	00642	XH-9555
57	4	2920-00-864-8919	00642	P335
57	5	2920-00-917-8591	11583	UJ6
57	6		31107	103225H
57	7		00642	P336
57	8		31007	133672R11
57	9	5306-00-225-8496	96906	MS90725-31
57	10	5310-00-407-9566	96906	MS35338-45

CROSS-REFERENCE INDEXES

FIG.	ITEM	FIGURE AND ITEM NUMBER INDEX STOCK NUMBER	FSCM	PART NUMBER
57	11		89346	133642R2
57	12	2920-00-237-0150	89346	155739R21
57	13	2920-00-477-2039	89346	133684R2
57	14	2920-00-864-8914	00642	P334
58	1	6620-00-993-5546	96906	MS24539
59	1		27315	2100N232
59	2		27315	0845V023
59	3		27315	32J125
59	4		13445	M449
59	5	5310-00-045-3296	96906	MS35338-43
59	6	5310-00-934-9751	96906	MS35650-302
59	7	5930-00-130-5349	16764	1903433
59	8		72765	900-122
59	9		63076	E119-10
59	10	5325-00-435-2168	72794	GP6
59	11	5325-00-489-1067	72794	AJ6-60
59	12	6240-00-019-0877	96906	MS15570-1251
59	13		13445	2611
59	14	5930-00-111-8619	16764	D907-1996097
59	15	6685-00-936-2139	96906	MS24543-2
59	16	6620-00-938-8212	96906	MS24541-2
59	17	6625-01-086-9580	96906	524532-2 REV G
59	18	6680-00-933-3600	96906	MS524544-2
59	19	5305-00-732-0511	96906	MS90728-110
59	20	5310-00-637-9541	96906	MS35338-46
59	21		96139	29WP51
59	22		27315	56Z284D2
59	23	6240-00-155-8714	96906	MS25231-313
59	24		27315	56Z284D1
60	1	5930-00-296-6318	96906	MS39061-1
60	2	5310-00-045-3296	96906	MS35338-43
60	3	5310-00-934-9751	96906	MS35650-302
60	4	5310-00-934-9757	96906	MS35649-282
60	5	5310-00-045-3299	96906	MS35338-42
60	6	5925-00-333-1584	81349	M13516/1-4
60	7	6625-01-086-9580	96906	MS24532-2 REV G
60	8	6620-00-938-8212	96906	MS24541-2
60	9	6685-00-936-2139	96906	MS24543-2
60	10	6680-00-933-3600	96906	MS24544-2
60	11	6620-00-115-9042	96906	MS24540-2
60	12		27315	32J126
60	13		27315	562288
60	14		01364	60E7773
60	15	6240-00-155-8714	96906	MS25231-313
60	16	6210-00-813-7814	83058	161467
60	17	5305-00-054-6670	96906	MS51957-45
60	18		27315	56Z284
60	19		81349	LH76/3-LC15RN3
60	20	6240-00-155-8714	96906	MS25231-313
60	21	5930-00-134-7716	13445	956-4704
60	22	5930-00-401-7522	13445	50045

CROSS-REFERENCE INDEXES

FIG.	ITEM	FIGURE AND ITEM NUMBER INDEX STOCK NUMBER	FSCM	PART NUMBER
60	23	5305-00-082-6721	96906	MS51957-81
60	24	5310-00-582-5965	96906	MS35338-44
60	25	5305-00-989-7434	96906	MS35207-263
60	26	5930-00-307-8856	96906	MS51113-1
61	1	5930-00-888-9865	96906	MS75062-1
62	1	5310-00-934-9758	96906	MS35649-202
62	2	5310-00-045-3296	96906	MS35338-43
62	3		27315	216T629
62	4	6220-00-577-3435	96906	MS35424-1
62	5	6220-00-729-9295	96906	MS35422-1
62	6	6240-00-155-7807	96906	MS15570-303R
62	7	6220-00-752-5992	96906	MS35420-1
62	8	5305-00-050-9229	96906	MS51957-63
62	9		27315	216T630
62	10	6220-00-577-3434	96906	MS35423-1
62	11	6220-00-729-9295	96906	MS35422-1
62	13	6220-00-299-7425	96906	MS35421-1
62	14	6220-00-727-3288	96906	MS35424-2
62	15	6220-00-752-5993	96906	MS35420-2
62	16	6240-00-155-7807	96906	MS15570-303R
62	17	6220-00-729-9295	96906	MS35422-1
62	19	6220-00-299-7426	96906	MS35421-2
62	20	6240-00-155-7807	96906	MS15570-303R
62	21	6220-00-729-9295	96906	MS35422-1
63	1	6220-00-876-8325	81349	MILH13071
63	2		27315	2100P07F1
63	3		27315	216P376D1
63	4		22599	29NU101
63	5	5975-01-169-1874	27315	0944V001
63	6	5935-00-947-6177	03743	CG1850
63	7	5305-00-724-5910	96906	MS90725-162
63	8		27315	216P37701
63	9	5310-00-763-8920	96906	MS51967-20
63	10	5310-00-820-6653	96906	MS35338-50
63	11	5310-00-851-2677	96906	MS35691-49
63	12		27315	2100P106F1
63	13		27315	216P376D1
63	14		22599	29NU101
63	15	5305-00-724-5910	96906	MS90725-162
63	16		27315	216P375
63	17		27315	2100P107F2
63	18		27315	216P376D2
63	19		22599	29NU101
63	20	5305-00-724-5910	96906	MS90725-162
63	21		27315	216P377D2
63	22	5305-00-050-9229	96906	MS51957-63
63	23		75272	TC148
63	24	5310-00-045-3296	96906	MS35338-43
63	25	5310-00-934-9758	96906	MS35649-202
63	26		75272	TC317
64	1	6220-00-061-3487	23382	193107

CROSS-REFERENCE INDEXES

FIG.	ITEM	FIGURE AND ITEM NUMBER INDEX STOCK NUMBER	FSCM	PART NUMBER
64	2	6240-00-155-7790	96906	MS15584-16
64	3	5330-00-443-6043	78422	61-0216-0
64	4	6220-00-443-5582	78422	61-0229-0
64	5	2590-00-403-5519	78422	56-0304-0
64	6		78422	61-0231-0
64	7	5305-00-068-0500	96906	MS90725-3
64	8	5310-00-582-5965	96906	MS35338-44
64	9	5310-00-761-6882	96906	MS51967-2
64	10	5305-00-984-6208	96906	MS35206-261
65	1	6220-00-403-8423	73331	5950198
65	1	6220-00-403-8423	73331	5950198
65	2		27315	832T160
65	3	5305-00-735-0582	73331	924552
65	4	5365-00-062-9503	73331	5954892
65	5	6240-00-727-8573	96906	MS17166-4880
65	6		73331	5948824
65	6		73331	5948825
65	7		27315	832P101D1
65	7		27315	832P101D2
65	8		73331	5960797
65	9		73331	595210
65	10	5310-00-045-3296	96906	MS35338-43
65	11	5310-00-934-9758	96906	MS35649-202
65	12	5305-00-050-9229	96906	MS51957-63
66	1		13548	40
66	1		13548	402-22
66	2		13548	TL40296
66	2		13548	402-12
66	3		13548	TL40429
66	3	5325-00-455-0561	13548	40MGR
66	4		13548	PL-3
66	4		13548	TL4344A1
67	1	6220-00-669-5623	96906	MS51329-1
67	2	6220-00-752-6020	19207	7526020
67	3		34623	7320658
67	4	6240-00-019-0877	96906	MS35570-1251
67	5	6150-00-693-3452	19207	8378661
67	6	6220-00-500-0637	96906	MS53047-1
67	7	5310-00-637-9541	96906	MS35338-46
67	8	5305-00-115-9526	96906	MS18154-58
67	9	5305-00-984-6191	96906	MS35206-243
67	10	5305-00-889-3002	96906	MS35206-242
67	11	6240-00-044-6914	96906	MS35478-1683
67	12		00000	7320642
67	13		00000	7320641
68	1		27315	816P413
68	2	6220-00-577-3434	96906	MS35423-1
68	3	6220-00-729-9295	96906	MS35422-1
68	4	6240-00-019-0877	96906	MS15570-1251
68	5		96906	MS25421-1
68	6	5305-00-050-9231	96906	MS51957-65

CROSS-REFERENCE INDEXES

FIG.	ITEM	FIGURE AND ITEM NUMBER INDEX STOCK NUMBER	FSCM	PART NUMBER
68	7	5310-00-045-3296	96906	MS35338-43
68	8		96906	MS25649-202
68	9	5310-00-934-9758	96906	MS35649-202
69	1	6220-00-577-3434	96906	MS35423-1
69	1	6220-00-577-3435	96906	MS35424-1
69	1	6220-00-726-1916	96906	MS35423-2
69	1	6220-00-727-3288	96906	MS35424-2
69	2	6220-00-729-9295	96906	MS35422-1
69	3	6240-00-019-0877	96906	MS15570-1251
69	4	6220-00-299-7425	96906	MS35421-1
69	4	6220-00-299-7426	96906	MS35421-2
69	4	6220-00-752-5992	96906	MS35420-1
69	4	6220-00-752-5993	96906	MS35420-2
69	5	5305-00-050-9231	96906	MS51957-65
69	6	5310-00-045-3296	96906	MS35338-43
69	7	5310-00-934-9758	96906	MS35649-202
70	1	6220-00-571-6855	96906	MS51303-1
70	2		19207	7320691
70	3	6220-00-792-8288	19207	8741648
70	4	5330-00-678-9047	73331	5942528
70	5	6240-00-019-0877	96906	MS15570-1251
70	6		19207	8335233
70	7	6250-00-741-5451	19207	8741651
70	8	5970-00-906-0159	06853	235842
70	9		96906	MS51864-103-16
70	10	5310-00-087-7493	96906	MS27183-13
70	11	5310-00-081-4219	96906	MS27183-12
70	12	5310-00-407-9566	96906	MS35338-45
70	13	5310-00-880-7744	96906	MS51967-5
71	1	6220-00-678-9046	73331	899685
71	2	6220-00-695-1107	19207	7525940
71	3	6220-00-819-7028	19207	8747987
71	4	5310-00-833-8567	19207	8338567
71	5	5935-00-572-9180	19207	8338566
71	6	6220-00-456-6106	19207	8747986
71	7		19207	8741442
71	8		19207	8741492
71	9		19207	5294507
71	10		19207	120382
71	11		19207	134566
71	12	5340-00-693-4175	19207	7320711
71	13		19207	7320642
71	14		19207	7525938
72	1	5305-00-984-4988	96906	MS35206-228
72	2	5310-00-045-4007	96906	MS35338-41
72	3	5310-00-934-9747	96906	MS35649-262
72	4		72635	39
72	5		72635	447
72	6		72635	367
72	7	6220-00-333-5894	72635	77-231CL
72	8		72635	545

CROSS-REFERENCE INDEXES

FIG.	ITEM	FIGURE AND ITEM NUMBER INDEX STOCK NUMBER	FSCM	PART NUMBER
72	9		72635	8804340
72	10		08806	1156
72	11	5305-00-984-6208	96906	MS35206-261
73	1	6230-00-895-3192	12020	610142
73	2		96906	MS25243-4505
73	3	5305-00-984-5689	96906	MS35206-309
73	4		27315	18Z2075
73	5	5310-00-637-9541	96906	MS35338-46
73	6	5310-00-056-3395	96906	MS35649-2382
74	1	4730-00-278-8575	79470	3200X8X6
74	2	5930-00-919-3292	57733	363T
74	3	6685-00-814-5271	96906	MS24537-1
74	4	6620-00-814-4770	96906	MS24538-1
74	5	4730-00-529-1487	30327	120B1-4X1-8
74	6	5930-00-472-7193	57733	364K
74	7	4730-00-263-2733	79470	3750X2
74	8	4730-00-277-5683	96906	MS14307-1
75	1	6620-00-814-4770	96906	MS24538-1
75	2	4730-00-529-1487	30327	120B1-4X1-8
75	3	5930-00-472-7193	57733	364K
75	4	5930-00-919-3292	57733	363T
75	5	6685-00-814-5271	96906	MS24537-1
76	1	5305-00-984-6193	96906	MS35206-245
76	2	5310-00-045-3296	96906	MS35338-43
76	3		57733	507AH
76	4	5330-00-443-6074	98624	515
77	1	5305-00-984-6208	96906	MS35206-261
77	2	6680-01-219-2232	57733	ES 507-CD
78	1	2590-00-683-0598	96906	MS51074-1
78	2	5310-00-582-5965	96906	MS35338-44
78	3	5310-00-761-6882	96906	MS51967-2
78	4	5930-00-021-6314	13445	M491
78	6		27315	216T615
78	7		27315	216T442
78	8	5305-00-068-0500	96906	MS90725-3
79	1	2590-00-933-3406	77640	465573
79	2	2590-00-928-2506	81240	35A6444
79	3		77640	450141
79	4	5930-00-352-5617	77640	450098
79	5	5999-00-215-4048	77640	029037
79	6		77640	401228
79	7	5305-01-045-2286	73740	G148595
79	8		77640	040013
79	9		77640	454082
79	10	2540-00-488-9358	77640	480862
79	11	5305-00-068-0546	96906	MS24621-41
79	12		77640	055025-1000
79	13	2540-00-245-7915	77640	452207
79	14		77640	145067
79	15	2590-00-083-2365	77640	453087
79	16		77640	453088

CROSS-REFERENCE INDEXES

FIG.	ITEM	FIGURE AND ITEM NUMBER INDEX STOCK NUMBER	FSCM	PART NUMBER
79	17	5305-01-166-1505	77640	G173654
80	1	5305-00-050-9229	96906	MS51957-63
80	2	5310-00-045-3296	96906	MS35338-43
80	3	5340-00-402-5927	19220	9646
80	4		19220	96463
80	5		19220	9646-50
80	6		27315	16P2829
80	7		27315	232Q1
80	8	5310-00-828-8189	96906	MS35425-41
80	9	5310-00-637-9541	96906	MS35338-46
80	10	5306-01-162-3773	27315	20T8068
80	11	6140-00-057-2554	96906	MS35000-3
80	12		27315	16N1358
80	13	5325-00-276-5954	96906	MS35489-49
80	14	4730-00-196-1495	96906	MS51953-80
80	15		27315	2416V019
80	16		27315	2408V004
80	17	5305-00-269-3206	96906	MS90725-55
80	18		27315	16T3419
81	1		27315	8100N06163F1
81	2		27315	79U66
81	5		27315	79Z1591D46
81	6	5935-00-167-7775	96906	MS27144-1
81	7	5935-00-462-6603	96906	MS27142-2
81	8		27315	79Z1591D47
81	9	5935-00-167-7775	96906	MS27144-1
81	10		79497	G1153
81	11		27315	79Z1591D43
81	12	5935-00-167-7775	96906	MS27144-1
81	13		27315	79Z1591D42
81	14	5935-00-167-7775	96906	MS27144-1
81	15	5935-00-462-6603	96906	MS27142-2
81	16	5935-00-462-6603	96906	MS27142-2
81	17		27315	79Z1637
81	20		27315	79Z1852
81	24		27315	79Z1591D44
81	25	5940-00-283-5281	96906	MS25036-109
81	26	5935-00-167-7775	96906	MS27144-1
81	27		27315	79Z1591D45
81	28	5940-00-283-5281	96906	MS25036-109
81	29	5935-00-462-6603	96906	MS27142-2
81	30		27315	79Z1591D74
81	31		71124	TURBOLEX76B
81	32	5940-00-143-4780	96906	MS25036-108
81	33		27315	79Z1989D1
81	34		71124	TURBOLEX76B
81	35	5935-00-462-6603	96906	MS27142-2
81	36	5945-00-789-3706	19207	11613631
81	37		27315	79Z1990D1
81	38	5935-00-167-7775	96906	MS27144-1
81	39		02660	42474-2

CROSS-REFERENCE INDEXES

FIG.	ITEM	FIGURE AND ITEM NUMBER INDEX STOCK NUMBER	FSCM	PART NUMBER
81	40	5935-00-167-7775	96906	MS27144-1
81	41		27315	79Q13
81	44		27315	79Z1591D82
81	45	5935-00-167-7775	96906	MS27144-1
81	46	5940-00-143-4780	96906	MS25036-108
81	47		27315	79Z1591D84
81	48	5935-00-167-7775	96906	MS27144-1
81	49	5940-00-143-4780	96906	MS25036-108
81	50		27315	79Z1591D83
81	51	5935-00-167-7775	96906	MS27144-1
81	52	5940-00-143-4780	96906	MS25036-108
81	53		27315	79Z1591D81
81	54	5935-00-167-7775	96906	MS27144-1
81	55	5940-00-143-4780	96906	MS25036-108
81	56	5325-00-052-2318	79497	G1057
81	57		27315	79Z1614
81	61		27315	79Z1591D75
81	62	5940-00-143-4780	96906	MS25036-108
81	63		71124	TURBOLEX76B
81	64		27315	79Z1611
81	67		27315	79Z1591D55
81	68	5935-00-167-7775	96906	MS27144-1
81	69		27315	79Z1591D76
81	70	5940-00-143-4780	96906	MS25036-108
81	71		71124	TURBOLEX76B
81	72		27315	79Z1991D1
81	73		02660	42474-2
81	74	5940-00-143-4780	96906	MS25036-108
82	1		27315	79Z1610
82	4		27315	79Z1612
82	7		27315	79Z1591D39
82	8	5935-00-167-7775	96906	MS27144-1
82	9		27315	79Z151D87
82	10	5935-00-167-7775	96906	MS27144-1
82	11	6350-00-772-7664	56118	C7078
82	12		27315	79Q11
82	19		27315	79Z1591D95
82	20	5935-00-167-7775	96906	MS27144-1
82	21	5940-00-143-4794	96906	MS25036-112
82	22		27315	79Z1591D61
82	23	5935-00-167-7775	96906	MS27144-1
82	24		27315	79Z2048
82	27		27315	79Z1591D56
82	28	5940-00-143-4780	96906	MS25036-108
82	29	5935-00-167-7775	96906	MS27144-1
82	30		27315	79Z1591D71
82	31	5935-00-167-7775	96906	MS27144-1
82	32	5940-00-143-4780	96906	MS25036-108
82	33		27315	79Z1591D70
82	34	5935-00-167-7775	96906	MS27144-1
82	35		00642	7982404

CROSS-REFERENCE INDEXES

FIG.	ITEM	FIGURE AND ITEM NUMBER INDEX STOCK NUMBER	FSCM	PART NUMBER
83	1		27315	79Q12
83	7	5305-00-984-6193	96906	MS35206-245
83	8	5310-00-045-3299	96906	MS35338-42
83	9	5310-00-934-9757	96906	MS35649-282
83	10		27315	7921613
84	1		27315	8100J0650
84	2	5935-00-462-6603	96906	MS27142-2
84	3		27315	79Q15
84	6		27315	79Q16
84	9	5940-00-230-0515	96906	MS25036-154
84	10		27315	79Z1591D63
84	11	5935-00-167-7775	96906	MS27144-1
84	12		27315	79Z1591D53
84	13	5935-00-167-7775	96906	MS27144-1
84	14		27315	20F57D40
84	15		00642	7982404
84	16		27315	20F57D23
84	17		27315	7921591D62
84	18	5935-00-167-7775	96906	MS27144-1
84	19		27315	7921591D57
84	20	5935-00-167-7775	96906	MS27144-1
84	21	5935-00-167-7775	96906	MS27144-1
84	22		27315	79Z1591D86
84	23	5935-00-167-7775	96906	MS27144-1
84	24		27315	79Z1591D85
84	25	5935-00-167-7775	96906	MS27144-1
84	26		27315	79Z1591D58
84	27		96906	MS27144-RIB
84	28	5935-00-167-7775	96906	MS27144-1
84	29		27315	79Z1591D77
84	30	5935-00-167-7775	96906	MS27144-1
84	31		27315	79Z1591D48
84	32	5935-00-167-7775	96906	MS27144-1
85	1		27315	20F57D18
85	2		27315	79Q9D1
85	4		27315	79Z1591D53
85	5	5935-00-167-7775	96906	MS27144-1
85	6		27315	79Z1591D63
85	7	5935-00-167-7775	96906	MS27144-1
85	8	5935-00-462-6603	96906	MS27142-2
85	9		00642	7982404
85	10		27315	7921591D73
85	11	5935-00-167-7775	96906	MS27144-1
85	12		79497	G1124
85	13		27315	79Z810D2
85	14		27315	79Z1591D80
85	15	5935-00-167-7775	96906	MS27144-1
85	16		27315	79Q13
86	1		27315	79Q10
86	3		00642	7982404
86	4		27315	79Q9D1

CROSS-REFERENCE INDEXES

FIG.	ITEM	FIGURE AND ITEM NUMBER INDEX STOCK NUMBER	FSCM	PART NUMBER
86	6	5305-00-082-6721	96906	MS51957-81
86	7	5310-00-582-5965	96906	MS35338-44
86	8	5310-00-761-6882	96906	MS51967-2
86	9		27315	79Z1617
86	10		27315	79Z1591D54
86	11	5935-00-167-7775	96906	MS27144-1
86	12		27315	79Z1591D52
86	13	5935-00-167-7775	96906	MS27144-1
86	14		27315	20F57D18
86	15		79497	G1124
86	16		27315	79Q9D2
86	18		27315	79Z1591D51
86	19	5935-00-167-7775	96906	MS27144-1
86	20		27315	79Z1591D79
86	21	5935-00-167-7775	96906	MS27144-1
86	22		27315	79Z1591D80
86	23	5935-00-167-7775	96906	MS27144-1
86	24		27315	79Z1591D53
86	25	5935-00-167-7775	96906	MS27144-1
87	1		27315	79Z1591D50
87	2	5935-00-167-7775	96906	MS27144-1
87	3		00642	7982404
87	4		79497	G1124
87	5		27315	79Z1591D51
87	6	5935-00-167-7775	96906	MS27144-1
87	7		27315	79Z1591D80
87	8	5935-00-167-7775	96906	MS27144-1
87	9		27315	79Z810D2
87	10		27315	79Z159D73
87	11	5935-00-167-7775	96906	MS27144-1
87	12		27315	79Z1591D63
87	13	5935-00-167-7775	96906	MS27144-1
87	14		27315	79Z1591D53
87	15	5935-00-167-7775	96906	MS27144-1
87	19		27315	79Z1618
87	20		00000	7720491
87	21	5935-00-167-7775	96906	MS27144-1
87	22	5940-00-143-4780	96906	MS25036-108
88	1		27315	8100N06165
88	2	5340-00-764-5231	01276	900729-4
88	3	6150-00-412-4038	27315	79Q207
88	8		27315	32Z890D3
88	9		27315	79Q208
88	10		19207	M1LC13486A-80
88	11	5935-00-836-6446	96906	MS3106R22-7SC
88	12		27315	79Z1591D78
88	13	5940-00-143-4780	96906	MS25036-108
88	14	5940-00-283-5281	96906	MS25036-109
88	15	5325-01-254-4340	27315	20F57D33
88	16		27315	79U73
89	3	5940-00-557-4345	96906	MS25036-118

CROSS-REFERENCE INDEXES

FIG.	ITEM	FIGURE AND ITEM NUMBER INDEX STOCK NUMBER	FSCM	PART NUMBER
89	4		27315	2100P0665D46
89	5		27315	79F1376D24
89	6		19207	7056674-46
89	7	5940-00-549-6581	96906	MS75004-1
89	8	5940-00-549-6583	96906	MS75004-2
89	9	5325-01-242-7083	96906	MS35489-17
89	10		27315	87Q6DZ
89	12		27315	79Z1597D3
89	13		19207	5388222-8
89	14		27315	S150
90	1		27315	2100S395
90	2	5940-00-549-6583	96906	MS75004-2
90	3		27315	79Z1597D6
90	4		19207	5388222-65
90	5		27315	79Z1993
90	6		27315	79Z1591D30
90	7		27315	3-79Z159130
90	8		27315	8338560
90	10		27315	79P176
90	14		27315	79Z1591D24
90	15	5940-00-143-4774	96906	MS25036-153
90	16	5940-00-283-5280	96906	MS25036-106
90	17		27315	79Z1591D23
90	18	5940-00-283-5280	96906	MS25036-6
90	19		27315	8838560
90	20	5940-00-283-5280	96906	MS25036-106
90	21		27315	8338560
90	22		27315	87Q6D1
90	23		27315	79Z1551
90	24		27315	79Z1591D38
90	25		27315	8338560
90	26		27315	79Z1591D27
90	27		27315	8338560
90	28		27315	79Z1597D1
90	29		27315	S150
90	30		19207	5388222-39
90	31	5940-00-549-6581	96906	MS75004-1
90	32		27315	79Z1597D3
90	33		27315	S150
90	34		19207	5388222-8
90	35		27315	79Z1591D92
90	36	5940-00-143-4780	96906	MS25036-108
90	37	5940-00-230-0515	96906	MS25036-154
90	38		27315	79Z1591D91
90	39	5940-00-114-1306	96906	MS25036-117
90	40	5940-00-143-5284	96906	MS25036-115
90	41		27315	79Z1591D89
90	42		96906	MS25036-18
90	43	5940-00-143-5284	96906	MS25036-115
90	44		27315	79Z1591D90
90	45	5940-00-114-1306	96906	MS25036-117

CROSS-REFERENCE INDEXES

FIG.	ITEM	FIGURE AND ITEM NUMBER INDEX STOCK NUMBER	FSCM	PART NUMBER
90	46		96906	MS25036-18
90	47		27315	79Z1591D88
90	49		27315	79Z1591D21
90	50	5940-00-283-5280	96906	MS25036-106
90	51	5940-00-143-4774	96906	MS25036-153
90	52	5940-00-283-5280	96906	MS25036-106
90	53	5940-00-283-5280	96906	MS25036-6
91	1		27315	2100J372
91	2	2590-00-403-5510	27315	79Z1591D5
91	3	5935-00-167-7775	96906	MS27144-1
91	4	2590-00-403-5511	27315	79Z1591D4
91	5	5935-00-167-7775	96906	MS27144-1
91	6	2590-00-405-7489	27315	79Q5D4
91	8	2590-00-405-7486	27315	79Q5D2
91	10	2590-00-405-7478	27315	79Q5D1
91	12		27315	56Z237
91	13		19207	7720490
91	14	5940-00-143-4774	96906	MS25036-153
91	15	5935-00-462-6603	96906	MS27142-2
91	16		27315	79Z1592
91	20	2590-00-405-7477	27315	79Q5D3
91	22	5935-00-462-6603	96906	MS27142-2
91	23	2590-00-405-7466	27315	79Z1591D17
91	24	5940-00-143-4794	96906	MS25036-112
91	25	2590-00-403-5515	27315	79Z1591D15
91	26	5935-00-167-7775	96906	MS27144-1
91	27	5940-00-143-4780	96906	MS25036-108
91	28	2590-00-403-5513	27315	79Z1591D12
91	29	5935-00-167-7775	96906	MS27144-1
91	30	5940-00-143-4794	96906	MS25036-112
91	31	2590-00-405-7473	27315	79Z1591D19
91	32	5935-01-111-9474	96906	MS27142-1
91	33		27135	79Z1591D18
91	34	5935-01-111-9474	96906	MS27142-1
91	35		00642	7982404
91	36	2590-00-405-7476	27315	79Q5D5
91	38		27315	79A1591D20
91	39	5940-00-143-4780	96906	MS25036-108
91	40	5935-00-167-7775	96906	MS27144-1
91	41	2590-00-403-5525	27315	79Z1591D10
91	42	5935-00-167-7775	96906	MS27144-1
91	43	2590-00-403-5517	27315	79Z1591D16
91	44	5935-00-167-7775	96906	MS27144-1
91	45	5940-00-143-4780	96906	MS25036-108
91	46	5940-00-230-0515	96906	MS25036-154
91	47		27315	79Z1591D13
91	48	5935-00-167-7775	96906	MS27144-1
91	49	5940-00-143-4780	96906	MS25036-108
91	50		27315	79U61
91	53		27315	79Z1591D6
91	55	5930-00-296-6318	96906	MS39061-1

CROSS-REFERENCE INDEXES

FIG.	ITEM	FIGURE AND ITEM NUMBER INDEX STOCK NUMBER	FSCM	PART NUMBER
91	56	5305-00-054-6668	96906	MS51957-43
91	57	5310-00-045-3299	96906	MS35338-42
91	58	2590-00-405-7493	27315	79Z1591D11
91	59	5935-00-167-7775	96906	MS27144-1
91	60	2590-00-405-7496	27315	79Z1591D14
91	61	5935-00-167-7775	96906	MS27144-1
91	62	2590-00-405-7504	27315	79Z1591D2
91	63	5935-00-167-7775	96906	MS27144-1
91	64	2590-00-405-7503	27315	79Z1591D3
91	65	5935-00-167-7775	96906	MS27144-1
91	66	5925-00-333-1584	81349	M13516/1-4
91	67	5305-00-054-6672	96906	MS51957-47
91	68	5310-00-045-3299	96906	MS35338-42
91	69	5310-00-934-9757	96906	MS35649-282
91	70	2590-00-405-7505	27315	79Z1591D1
91	71	5935-00-167-7775	96906	MS27144-1
91	72	2590-00-403-5521	27315	79Z1591D7
91	73	5935-00-167-7775	96906	MS27144-1
92	1	2520-00-395-7722	00736	A14132
93	28		12603	206466
93	29	5310-00-582-5965	96906	MS35338-44
93	30	5305-00-068-0502	96906	MS90725-6
94	41		24617	672563
94	51		12603	224864
95	11		24617	672563
95	36		40152	34F02
95	57		03504	106656
95	58		09367	0904230
95	59		12603	224864
96	2	5355-00-152-8353	78640	A385A
96	9	4730-00-172-0031	96906	MS15003-5
97	15		78500	A1199J166
97	56	4730-00-274-5554	78500	P112
98	15	4130-00-187-4210	96906	MS51884-9
99	7	4730-00-050-4203	96906	MS15001-1
99	14	4730-00-906-0982	97271	500168-2
100	14	4730-00-050-4203	96906	MS15001-1
100	19	5306-00-529-1320	72447	6-73-210
100	20	4730-00-172-0034	96906	MS15003-6
101	14	4730-00-050-4203	96906	MS15001-1
101	20	4730-00-172-0034	96906	MS15003-6
102	14	4730-00-050-4203	96906	MS15001-1
102	20	4730-00-172-0034	96906	MS15003-6
103	1		72447	8134SF
103	4	4730-00-050-4203	96906	MS15001-1
103	12	4730-00-050-4203	96906	MS15001-1
104	33	4730-00-289-5754	59501	10-17966
104	65		06853	A3102R2956
104	66		06853	3944HS
104	67		06853	3102R2956
104	68		06853	1827K89

CROSS-REFERENCE INDEXES

FIG.	ITEM	FIGURE AND ITEM NUMBER INDEX STOCK NUMBER	FSCM	PART NUMBER
104	69		79780	N18-1
104	70		96906	MS35338-48
104	71	5310-00-584-5272	06853	3944228
104	72		06853	1246L272
104	73		06853	S1822-1
105	15		59690	P2255
105	16		80064	533242ALT2PCF4
105	34		78500	1850B28
106	30	2520-00-353-2286	78500	A1199P1394
106	31	2530-01-125-4083	78500	A-1199-S-1709
106	32	4730-00-010-3875	89346	9409949
106	34		97286	1250V256
106	35		78500	2208V568
107	22	2520-00-353-2286	78500	A1199P1394
107	23		78500	1199S1709
107	24	4730-00-010-3875	89346	9409949
107	25		97286	1250V256
107	26		78500	2208V568
108	22	4730-00-187-4210	96906	MS51884-9
108	27	4730-00-010-3875	89346	9409949
109	13	4730-00-018-9566	66640	9112001
110	1		06853	227670
111	1	2530-00-018-2375	06853	229816
111	2	5310-00-208-9572	06853	203147
111	3	5310-00-087-0306	06853	202981
111	8	5310-00-167-0721	96906	MS35333-41
111	9	5306-00-225-9086	96906	MS90726-31
112	1		78500	3-28042
112	2	2530-00-436-3035	06853	285070
112	2	2530-00-436-3037	06853	285069
113	1	4720-00-442-9839	27315	820P311D4
113	4	4730-00-202-7301	06853	205509
113	5	5306-00-225-8499	96906	MS90725-34
113	6	4730-00-052-3420	96906	MS51508A8-8
113	7		27315	820P312D2
113	10		10001	1550309-2
113	13	4730-00-012-7951	01276	2082-4B
113	14		27315	2424V004
113	15	5310-00-880-7744	96906	MS51967-5
113	16	5310-00-407-9566	96906	MS35338-45
114	1	4720-00-177-6024	27315	820P311D8
114	4	4730-00-995-1559	96906	MS51500A6
114	5	4730-00-289-2368	30327	128B1-4INX1-8IN
114	6	4730-00-277-8750	81343	4-2 120102BA
114	10		27315	20-8100J1246F2
114	11		79497	G1124
114	12		27315	820P311D7
114	15	4730-00-803-5776	96906	MS51500A6-2
114	16	4730-00-274-9258	79470	76X4
115	1	4730-00-803-5765	96906	MS51504A6-2
115	2		27315	827T346

CROSS-REFERENCE INDEXES

FIG.	ITEM	FIGURE AND ITEM NUMBER INDEX STOCK NUMBER	FSCM	PART NUMBER
115	3	5305-00-465-8039	27315	0860V009
115	4		27315	44Z226D14
115	5		27315	20-8100J1246F2
115	6		96906	MS51504-A6
115	7	4720-00-177-6024	27315	820P311D8
115	10		79497	G1124
115	11		06845	HK799G05M
115	12	5310-01-172-0528	27315	2136V006
115	13		30759	267AB-4-2
116	1		27315	20-8100J1246F2
116	2	4730-00-277-8750	81343	4-2 120102BA
116	6		27315	44Z226D14
116	7	5305-00-984-6209	96906	MS35206-262
116	8	4730-00-803-5765	96906	MS51504A6-2
116	9		27315	820P311D7
116	12		79497	G1124
117	1	4720-00-177-6024	27315	820P311D8
117	4	4730-00-803-5765	96906	MS51504A6-2
117	5		27315	18P933D8
117	6	4730-00-277-8750	81343	4-2 120102BA
117	10		27315	20-8100J1246F2
117	11		79497	G1124
118	1		27315	20-8100J1246F2
118	2		06853	205538
118	6	4730-00-118-5177	06853	224318
118	10	4730-00-526-0304	06853	205183
118	14	5305-00-071-2093	96906	MS51957-87
118	15	4720-00-410-5641	19207	10915239-9
118	18		79497	G1124
118	19	4730-00-995-1559	96906	MS51500A6
118	20	5310-00-582-5965	96906	MS35338-44
118	21	5310-00-761-6882	96906	MS51967-2
119	1	5310-00-763-0040	27315	2045V001
119	2	5310-00-582-5965	96906	MS35338-44
119	3	4730-00-231-3012	96906	MS20822-6-6
119	4		27315	820P311D5
119	7	4720-00-442-9846	27315	820P311D10
119	10		79497	G1124
119	11		27315	20-8100J1246F2
119	12	4730-00-118-5177	06853	224318
119	16		00624	2092-4-43
119	17	4730-00-222-1819	88044	AN912-2
119	18	5305-00-235-5708	27315	0860V112
120	1		30327	129B1-2X1-1-2
120	2	4730-00-426-8352	81495	X727-11
120	6		27315	122-8100J1245F4
120	7		27315	141-8100J1245F4
120	8	4730-00--512-1944	06853	229108
120	12		27315	142-8100J1245F4
120	13		27315	123-8100J1245F4
120	14	4730-00-984-7175	01276	2081-12-8S

CROSS-REFERENCE INDEXES

FIG.	ITEM	FIGURE AND ITEM NUMBER INDEX STOCK NUMBER	FSCM	PART NUMBER
120	15		27315	109-8100J1245F4
120	16		27315	124-8100J1245F4
120	17	4730-00-202-6491	96906	MS51847-2
120	18	4730-00-278-4824	06853	233568
120	19	4730-00-069-1186	30327	168F03-8X1-4
120	23		06853	204565
120	24	5310-00-842-1190	96906	MS35691-61
120	27	4730-00-289-4199	30327	71F3-8X1-4
120	31	4730-00-639-9730	79470	3400X2
120	32		79470	68FL3-8X1-2
120	33		27315	120-8100J1245F4
120	34		27315	115-8100J1245F4
120	35	5305-00-071-1318	96906	MS51957-83
120	36	5340-01-178-2157	06853	232825
120	37	5310-00-582-5965	96906	MS35338-44
120	38	5310-00-761-6882	96906	MS51967-2
120	39		27315	169-8100J1245F4
120	40		27315	170-8100J1245F4
120	41	4730-00-069-1187	81343	6-4 120202BA(LON G NUT)
120	45		00624	20PS12S4
120	46	4730-00-249-3885	03958	MS51845-4
120	47	4730-00-817-6578	96906	MS14315-4
120	48	4730-00-200-0201	06853	216684
120	52		27315	110-8100J1245F4
120	53		27315	125-8100J1245F4
120	54	4730-00-288-9490	06853	205103
120	55		30327	161F3-8
120	56	4730-00-293-7108	06853	200361
120	57		06853	200438
120	58		27315	111-8100J1245F4
120	59		27315	126-8100J1245F4
121	1	4730-00-069-1187	81343	6-4 120202BA(LON G NUT)
121	5	4730-00-289-0155	81343	6-6 120202BA
121	9	5310-00-880-7744	96906	MS51967-5
121	10	5310-00-685-3228	96906	MS35333-43
121	11	4730-00-270-4616	81343	6-6 060102B
121	15		27315	105-8100J1245
121	16		27315	818T95
121	17	5360-00-598-6625	06853	200661
121	18	5305-00-054-5642	96906	MS51957-8
121	19	5340-01-178-2157	06853	232825
121	20	4720-00-453-5328	27315	820P311D6
121	23	5310-00-582-5965	96906	MS35338-44
121	24	5310-00-761-6882	96906	MS51967-2
121	25	4730-00-995-1559	96906	MS51500A6
121	26	4730-00-433-3131	27315	2458V017
121	27		96906	MS51504-A6
121	28		30327	129B1-4X1-1-2
121	29		27315	110-8100J1245

CROSS-REFERENCE INDEXES

FIG.	ITEM	FIGURE AND ITEM NUMBER INDEX STOCK NUMBER	FSCM	PART NUMBER
121	30		06853	221825
121	34	5306-01-075-8519	96906	MS90725-36
122	1		06853	217050
122	5	4730-00-270-4616	81343	6-6 060102B
122	9		27315	112-8100J1245
122	10		30327	129B1-2X1-1-2
122	11		06853	221825
122	15		30327	129B1-4X1-1-2
122	16	4730-00-069-1187	81343	6-4 120202BA(LON G NUT)
122	20		27315	108-8100J1245
122	21	4730-00-289-0155	81343	6-6 120202BA
122	25		27315	110-8100J1245
122	26	4730-00-374-1738	06853	215710
122	30		27315	102-8100J1245
123	1		96906	M239182-3
123	5		27315	120-8100J1245
123	6	4730-00-288-9490	06853	205103
123	10	4730-00-278-6319	06853	205465
123	14		27315	103-8100J1245
123	15		06853	5659-6
123	16	4730-00-939-5533	59875	5601-6-6S
123	17	4730-00-878-4199	21450	443990
123	18	4730-00-278-4824	06853	233568
123	19	4730-00-952-7033	96906	MS39189-1
123	23		27315	105-8100J1245F4
123	24		27315	102-8100J1245
123	25	5310-00-761-6882	96906	MS51967-2
123	26	5310-00-582-5965	96906	MS35338-44
123	27	5305-00-071-2089	96906	MS51957-89
123	28		27315	113-8100J1245
123	29	4730-00-374-1738	06853	215710
123	33	4730-00-069-1186	30327	168F03-8X1-4
123	34		06853	200359
123	35	4730-00-293-7108	06853	200361
123	36		30327	161F3-8
123	37		29510	140241
123	40		96906	MS51504-A6
123	41		79470	68FL3-8X1-8
123	42		27315	109-8100J1245F4
124	1		27315	116-8100J1245
124	2		27315	118-8100J1245
124	3	4730-00-289-4199	30327	71F3-8X1-4
124	7	4730-00-817-6578	96906	MS14315-4
124	8	4730-00-249-9714	79470	3325X6
124	9	4730-01-014-9045	96906	MS39185-6
124	13	4730-00-069-1187	81343	6-4 120202BA(LON G NUT)
124	17		27315	108-8100J1245
124	18	5305-00-071-1318	96906	MS51957-83
124	19	4730-00-350-9761	81343	6-4 120103BA

CROSS-REFERENCE INDEXES

FIG.	ITEM	FIGURE AND ITEM NUMBER INDEX STOCK NUMBER	FSCM	PART NUMBER
124	23	4730-00-288-9490	06853	205103
124	27		27315	111-8100J1245
124	28		27315	110-8100J1245
124	29	4730-00-512-1944	06853	229108
124	33		27315	109-8100J1245
124	34	5340-01-178-2157	06853	232825
124	35	5310-00-582-5965	96906	MS35338-44
124	36	5310-00-761-6882	96906	MS51967-2
125	1	4730-01-014-9045	96906	MS39185-6
125	5	5305-00-071-1318	96906	MS51957-83
125	6	5310-00-582-5965	96906	MS35338-44
125	7	5310-00-761-6882	96906	MS51967-2
125	8	5360-00-598-6625	06853	200661
125	9	5340-00-392-4429	06853	232826
125	10	4720-00-350-8791	55207	201A2551-22
125	13		00624	20214-6-5
125	14		27315	106-8100J1245F4
125	15		96906	MS51504-A6
125	16		06853	201938
125	17	5310-00-637-9541	96906	MS35338-46
125	18	5310-00-732-0558	96906	MS51967-8
125	19	4720-00-442-9846	27315	820P311D10
125	22	4720-00-453-5328	27315	820P311D6
125	25	5305-00-068-0511	96906	MS90728-62
125	26	4730-00-427-5121	58553	P3C
125	27	4730-01-103-3275	96906	MS51508A6
125	28	5305-00-115-9526	96906	MS18154-58
126	1	4730-00-374-1738	06853	215710
126	5		27315	114-8100J1245F4
126	6	4730-00-143-9282	89222	330-2023414
126	10		27315	106-8100J1245F4
126	11	4730-00-069-1187	81343	6-4 120202BA(LON G NUT)
126	15		96906	MS51504-A6
126	16		27315	110-8100J1245F4
126	17		27315	104-8100J1245F4
126	18	5310-00-637-9541	96906	MS35338-46
126	19	5310-00-732-0558	96906	MS51967-8
126	20	4730-01-227-5380	06853	225664
126	24	4730-00-595-2651	06853	222063
126	28	4730-00-270-4616	81343	6-6 060102B
126	32	4730-00-403-5417	06853	210398
126	33		06853	217050
126	37		27315	105-8100J1245F4
126	38		27315	108-8100J1245F4
126	39		27315	112-8100J1245F4
126	40	4730-00-289-0155	81343	6-6 120202BA
126	44	5310-00-167-0721	96906	MS35333-41
126	45	5310-00-880-7744	96906	MS51967-5
126	46	5306-00-225-8500	96906	MS90725-35
126	47	5305-00-071-1318	96906	MS51957-83

CROSS-REFERENCE INDEXES

FIG.	ITEM	FIGURE AND ITEM NUMBER INDEX STOCK NUMBER	FSCM	PART NUMBER
126	48	5340-00-740-9401	06853	232823
126	49	5310-00-582-5965	96906	MS35338-44
126	50	5310-00-761-6882	96906	MS51967-2
126	51	4730-00-069-1186	30327	168F03-8X1-4
126	55	4730-00-196-2058	11083	3B7745
126	56	4730-00-417-1249	27315	2409V005
126	57	4730-00-427-5121	79470	3152X6
126	58	5305-00-115-9526	96906	MS18154-58
126	59	4730-01-014-9045	96906	MS39185-6
126	63	5305-00-543-2419	96906	MS35291-061
127	1	4820-00-844-2527	06853	7022-02
127	2	2530-00-195-5795	06853	7022-05
127	12		06853	282541
127	15	2530-00-079-8458	06853	277854
127	26	2530-00-980-2376	06853	229502
127	37		06853	7022-06
128	1	4820-00-436-3032	06853	7012-10
129	1		06853	7012-11
129	5		06853	210050
129	6		06853	7021-15
129	13	5310-00-411-5248	06853	239383
129	14		06853	238501
130	1	2530-00-801-2726	06853	229614
131	1	4820-00-929-5517	11083	3R4825
132	1	2530-00-436-3030	06853	280723
132	10	4730-00-602-3707	25511	P49787
133	1		27315	36Z573
134	1	4820-00-411-5457	06853	7023-01
135	1	2530-00-794-9164	06853	277120
136	1	4820-00-595-2761	06853	205105
137	1	2530-00-894-9367	06853	229505
137	2	4820-00-485-9348	06853	229508
137	13	5310-00-085-3891	06853	237648
137	14	5306-00-452-0931	06853	203414
138	1	4820-00-435-7577	06853	277227
138	2		06853	277236
139	1	4820-00-411-5456	06853	7023-02
140	1		06853	7012-12
141	1	2530-00-021-2366	96906	MS53004-2
141	2	5310-00-269-5895	88907	SKA1655
141	3	5310-00-085-3891	06853	237648
141	4	5306-00-452-0931	06853	203414
141	25		06853	7004-29
141	34		06853	279856
141	37		06853	239048
141	37	4730-00-011-3176	96906	MS14314-4
141	37	4730-00-012-7951	06853	230111
142	1		06853	228097
143	1		06853	282790
143	2	5305-00-115-9526	96906	MS18154-58
143	3	5310-00-637-9541	96906	MS35338-46

CROSS-REFERENCE INDEXES

FIG.	ITEM	FIGURE AND ITEM NUMBER INDEX STOCK NUMBER	FSCM	PART NUMBER
143	4	5310-00-732-0558	96906	MS51967-8
144	1		06853	276021
144	2	5305-00-068-0511	96906	MS90728-62
144	3	5310-00-637-9541	96906	MS35338-46
144	4	5310-00-732-0558	96906	MS51967-8
145	1	2530-00-731-4721	06853	224810
145	2	2530-00-617-0336	06853	213607
145	3	4010-00-551-9921	06853	212930
145	4	4030-00-102-9687	06853	235646
145	5		06853	234393
145	6		27315	110-8100J1245F4
145	7		27315	109-8100J1245F4
145	8	4730-00-069-1187	81343	6-4 120202BA(LON G NUT)
145	9		30327	161F3-8
145	10	4730-00-293-7108	06853	200361
145	11		06853	233945
145	12		06853	223971
145	13		06853	233555
145	14	4730-00-426-8180	06853	210612
145	15	4730-00-278-5491	93061	61AB-10
145	16		27315	118-8100J1245F4
145	17		01276	FG1039JJJ0160
145	20	4130-00-827-0094	06853	221826
145	21		06853	230632
145	22	4730-00-426-8180	06853	210612
145	23	4730-00-278-5491	93061	61AB-10
145	24		06853	22266
145	25		30327	161F3-8
145	26	4730-00-293-7108	06853	200361
145	27		06853	231176
145	28		27315	101-8100J1245F4
145	29	4730-00-069-1186	30327	168F03-8X1-4
145	30		30327	161F3-8
145	31	4730-00-293-7108	06853	200361
145	32		06853	200359
145	33	5310-00-880-7744	96906	MS51967-5
145	34	5310-00-407-9566	96906	MS35338-45
145	35	4730-00-595-2651	06853	222063
145	36	4730-01-044-2424	06853	231177
145	37	4730-00-293-7108	06853	200361
145	38		30327	161F3-8
145	39		27315	107-8100J1245
145	40	4730-00-244-9848	40670	11682888
145	41		06853	201945
145	42	5310-00-582-6714	96906	MS35333-49
145	43	5310-00-220-6668	06853	204000
145	44	4730-00-595-0083	96906	MS35746-1
145	45		79470	C5405X6X8
145	46	4720-00-442-9846	27315	820P311D10
145	49	4730-00-202-7301	06853	205509

CROSS-REFERENCE INDEXES

FIG.	ITEM	FIGURE AND ITEM NUMBER INDEX STOCK NUMBER	FSCM	PART NUMBER
145	50		27315	240GV004
145	51	4730-00-810-3614	06853	278850
145	52	2530-00-427-3397	06853	7007-65
145	53	2530-00-617-0336	06853	213607
145	54	4010-00-551-9921	06853	212930
145	55	4030-00-102-9687	06853	235646
145	56		06853	234393
145	57	4820-00-420-5499	19207	10945045
145	58		06853	204565
145	59		06853	206801
145	60		06853	201506
145	61	5310-00-842-1190	96906	MS35691-61
145	62	4730-00-270-4616	81343	6-6 060102B
145	63		30327	161F3-8
145	64	4730-00-293-7108	06853	200361
145	65		06853	202651
145	66	5306-00-226-4835	96906	MS90728-42
145	67		27315	112-8100J1245
146	1	4820-00-436-3033	06853	279000
147	1	4730-00-995-1559	96906	MS51500A6
147	2		27315	820P311D2
147	5		79497	G1124
147	6	4720-00-442-9846	27315	820P311D10
148	1	2530-00-753-0702	06853	275107
148	6	5355-01-043-5547	06853	246226
148	7	5340-00-400-3657	06853	240775
148	8	5310-00-763-0038	06853	233997
148	9	5306-00-519-6666	97907	9030495
148	11		06853	276270
148	26	2530-00-420-8605	06853	277587
149	1	4720-00-442-9846	27315	820P311D10
149	4	4730-00-803-5776	96906	MS5150A6-2
149	5		27315	44Z226D14
149	6	4730-00-803-5765	96906	MS51504A6-2
149	7		79497	G1124
150	1	2530-00-048-7375	06853	229623
150	12	4730-00-287-3281	79470	3152X2
151	1	2530-00-287-5701	56442	KC6023
152	1	2610-00-204-2545	79934	14.00-20
152	2	2610-00-051-9464	96906	MS35392-18
152	3	2640-00-591-6488	17875	100AH
152	4		53477	7442
152	4	2640-00-250-2472	53477	6284
153	14		77640	042033
153	15	2530-00-198-5669	27315	806N44
153	16		27315	2201V089
153	17		59875	28DP24
153	18		59875	28DB25
153	19		98349	28DS13
153	20	5315-00-269-6054	59875	28DM53
153	21	2530-00-371-7492	59875	28DE9

CROSS-REFERENCE INDEXES

FIG.	ITEM	FIGURE AND ITEM NUMBER INDEX STOCK NUMBER	FSCM	PART NUMBER
153	22		98349	L28HDK122
153	23	2530-00-986-1401	98349	L28HC1A1
153	24	4730-00-172-0034	96906	MS15003-6
154	1		77640	UC34277
154	5	2530-00-116-9835	77915	61-621
154	18	5305-00-267-8972	96906	MS90726-1
154	19		77640	028315
154	23	2530-00-442-9857	77640	475183A1
154	24	5305-00-269-3242	96906	MS90727-66
154	25	5310-00-637-9541	96906	MS35338-46
154	26	5310-00-732-0558	96906	MS51967-8
154	35	5306-00-498-9810	77640	021193
154	36	5310-00-618-0397	77640	G106261
154	37	5310-00-241-0412	77640	025082
155	5		77640	036138
155	6		77640	036137
156	1	4320-00-410-6243	62983	V20F2P9S3B8F11
156	2	5305-00-476-5352	62983	9431
156	14	5305-00-276-8457	62983	1273
156	16	4320-00-140-3678	62983	923493
156	22	5315-00-616-5529	96906	MS35756-16
156	26	3030-00-050-7249	96906	MS51067-41-2
156	29	5306-00-893-5821	29930	354921R1
156	30	5310-00-637-9541	96906	MS35338-46
156	31	5305-00-465-8017	29930	354922R1
156	32		31007	4052520R1
156	33	5310-00-422-0389	29510	670278C1
156	34	5310-00-763-0039	29510	21070R1
156	35	5305-00-688-2111	96906	MS90728-63
156	36	5330-00-700-6868	79150	D27094A
157	1	4720-00-008-7251	27315	820P316D3
157	2		19207	2665-16X68-00-68
157	3		00624	4730-16
157	4	4730-00-718-2621	96906	MS51500A16
157	5	4730-00-410-5528	01276	2092-8-8S
157	6	4730-00-014-4027	79470	3152X8
157	7	4730-00-809-9427	96906	MS51500A8-8
157	8		27315	820P312D4
157	9		00624	4730-8-8
157	10		19207	2665-8X150-00-15
157	11	5305-00-225-3843	96906	MS90728-8
157	12	5340-00-779-4023	01276	900729-1
157	13	5340-00-087-0301	01276	900729-6
157	14	5305-00-988-1725	96906	MS35206-281
157	15	5310-00-582-5965	96906	MS35338-44
157	16	5310-00-761-6882	96906	MS51967-2
157	17	4730-00-822-5609	96906	MS51527A8
157	18	4730-00-433-3179	79470	C5515X8X6
157	19	4720-00-489-2499	27315	820P312D3
157	20		00624	4730-8-8
157	21		19207	2665-8X73-00-73

CROSS-REFERENCE INDEXES

FIG.	ITEM	FIGURE AND ITEM NUMBER INDEX STOCK NUMBER	FSCM	PART NUMBER
157	22	4730-00-062-5470	96906	MS51528B8
157	23	4730-00-434-4374	27315	2414V022
157	24		27315	23-8100J1438
157	25		27315	25-8100J1438
157	26	4730-00-420-5607	98660	A1000C16-20
157	27	4720-00-008-7250	27315	820P316D5
157	28		00624	4730-16
157	29		19207	2665-16X22-00-22
157	30		79470	C5705X16
157	31	4720-00-443-4749	27315	820P316D2
157	32		00624	4730-16
157	33		19207	2665-16X54-00-54
157	35		00624	4730-16
157	36		19207	2665-16X18-50-18
157	37		79470	C5515X16X12
158	1		94431	38648
158	2		94431	31035
158	3		94431	612
158	4		94431	38645
158	5		94431	31037
158	6	5310-00-732-0558	96906	MS51967-8
158	7	5310-00-637-9541	96906	MS35338-46
158	8	5305-00-115-9526	96906	MS18154-58
159	1	5310-00-809-8536	96906	MS27183-24
159	2	5305-00-947-4353	96906	MS90728-190
159	3	5305-00-068-0502	96906	MS90725-6
159	4	5310-00-823-8804	96906	MS27183-9
159	5		27315	832P100
159	6	5305-00-115-9526	96906	MS18154-58
159	7	5310-00-761-6882	96906	MS51967-2
159	8	5310-00-582-5965	96906	MS35338-44
159	9		27315	18H4041D124
159	10		27315	827T341
159	11		27315	816T842
159	12	5315-00-017-9227	96652	LHC0T3
159	13		27315	819T161
159	14		27315	827N373-D3
159	15	5310-00-584-7888	96906	MS35338-51
159	16	5310-00-763-8921	96906	MS51967-23
159	17	5310-00-880-7744	96906	MS51967-5
159	18	5310-00-407-9566	96906	MS35338-45
159	19	5310-00-809-3078	96906	MS27183-11
159	20	5306-00-225-8496	96906	MS90725-31
159	21		27315	827N373D1
159	22	5365-00-465-6125	27315	820T427D2
159	23		27315	820T427D1
159	24	5310-00-637-9541	96906	MS35338-46
159	25	5310-00-732-0558	96906	MS51967-8
160	1		27315	2100P98-1
160	2		71177	3125
160	3		27315	220T374

CROSS-REFERENCE INDEXES

FIG.	ITEM	FIGURE AND ITEM NUMBER INDEX STOCK NUMBER	FSCM	PART NUMBER
160	4	5310-00-209-0698	96906	MS27183-29
160	5		27315	218T575
160	6		27315	218T573
160	7		27315	218T574
160	8	5310-00-926-5874	96906	MS35338-150
160	9	5305-00-958-9958	96906	MS90725-272
160	10		27315	222N63
161	1		74410	740
161	2	5315-00-187-9591	46717	L6451-101
161	3	5310-00-050-3520	19207	7061871
161	4	5315-00-234-1671	96906	MS24665-633
161	5		96906	MS87006-21
161	6	5360-00-704-4253	19207	7044253
161	7		19207	8689154
161	8		19207	8689151
161	9	4730-00-050-4203	96906	MS15001-1
161	10		19207	8689152
161	11		19207	503520
161	12	5315-00-298-1499	96906	MS24665-360
161	13		19207	8689155
161	14	5305-00-253-5626	96906	MS21318-47
161	15		19207	8689150
161	16		19207	42C15120-205
161	17	5315-00-846-4297	96906	MS24665-752
161	18	5310-00-409-5714	27315	3612V020
162	1		27315	832T149F1
162	2	5310-00-762-6248	96906	MS51967-29
162	3	5310-00-584-7889	96906	MS35338-53
162	4	5305-00-958-9953	96906	MS90725-244
163	1	5310-00-434-1331	27315	2079V008
163	2	5315-00-298-1481	96906	MS24665-357
163	3	5310-00-809-8541	96906	MS27183-27
163	8	2510-00-443-4802	27315	20Z1148
163	9	4730-00-050-4208	96906	MS15003-1
163	12		95879	1792M
163	14	5315-00-234-1673	96906	MS24665-688
163	15		27315	2069V012
163	16		27315	18P938D10
163	19	4730-00-172-0034	96906	MS15003-6
164	12		27315	816T260D2
164	13	5310-00-209-0698	96906	MS27183-29
164	14	5315-00-500-1267	96906	MS24665-430
165	1		27315	227N204F1
165	2	5310-00-637-9541	96906	MS35338-46
165	3	5310-00-732-0558	96906	MS51967-8
165	4	5310-00-087-7493	96906	MS27183-13
165	5		27315	218P60
165	6	5305-00-115-9526	96906	MS18154-58
165	7	5305-00-115-9526	96906	MS18154-58
165	8		27315	218T582D2
165	9	5310-00-732-0558	96906	MS51967-8

CROSS-REFERENCE INDEXES

FIG.	ITEM	FIGURE AND ITEM NUMBER INDEX STOCK NUMBER	FSCM	PART NUMBER
165	10	5310-00-637-9541	96906	MS35338-46
165	11	5305-00-115-9526	96906	MS18154-58
165	12		27315	227N201
165	13		27315	227N195F1
165	14	5310-00-411-5249	27315	20H1708D15
165	15		27315	218T584
165	16		27315	32Q149D2
165	17		27315	220T396
165	18	5305-00-984-6212	96906	MS35206-265
165	19	5305-00-115-9526	96906	MS18154-58
165	20		27315	216T207
165	21	5310-00-087-7493	96906	MS27183-13
165	22	5310-00-637-9541	96906	MS35338-46
165	23	5310-00-732-0558	96906	MS51967-8
165	24	5305-00-269-3206	96906	MS90725-55
165	25		27315	227J12F1
165	26	5325-00-489-1067	72794	AJ6-60
165	27	5325-00-435-2168	72794	GP6
165	28		27315	227T220
165	29		27315	227T219
165	30		27315	227J92
165	31	5310-00-637-9541	96906	MS35338-46
165	32	5305-00-115-9526	96906	MS18154-58
165	33		27315	227P248
165	34		27315	227J91
165	35		27315	227P247
165	36		27315	227T220
165	37		27315	227P253
165	38		27315	227P265
165	39	5310-00-087-7493	96906	MS27183-13
165	40		27315	227P254
165	41		27315	214N42
165	42		27315	214N41
166	1		27315	227J104F1
166	2		27315	220Z24D5
166	3	9390-00-401-3759	27315	14H754
166	4		27315	214P77
166	5		27315	20H1867D9
166	6		27315	227J81
166	7		27315	220T380
166	8		27315	214T41
166	9	5305-00-068-0502	96906	MS90725-6
166	10	5310-00-761-6882	96906	MS51967-2
166	11	5310-00-637-9541	96906	MS35338-46
166	12	5305-00-115-9526	96906	MS18154-58
166	13	5310-00-637-9541	96906	MS35338-46
166	14	5310-00-732-0558	96906	MS51967-8
166	15		27315	214P59
166	16		27315	227P250
166	17	5305-00-068-0500	96906	MS90725-3
166	18		27315	227J90F1

CROSS-REFERENCE INDEXES

FIG.	ITEM	FIGURE AND ITEM NUMBER INDEX STOCK NUMBER	FSCM	PART NUMBER
166	19		27315	27Z410D2
166	20		96906	MS51967-2
166	21	5310-00-761-6882	96906	MS35338-44
166	22	5305-00-068-0502	96906	MS90725-6
166	23	5310-01-070-2105	96906	MS51967-14
166	24		27315	227T225
166	25	5305-00-269-3206	96906	MS90725-55
166	26		27315	206T194
166	27		27315	227N22
166	28		27315	216P418
166	29		13644	9753-2
166	30		27315	2100N234-1
166	31		27315	216T272
166	32	5310-00-853-9335	96906	MS35691-13
166	33		27315	206T212
166	34		27315	227P269
166	35	5310-00-761-6882	96906	MS51967-2
166	36	5310-00-582-5965	96906	MS35338-44
166	37		27315	227N209F1
166	38	3110-00-967-8632	43766	411-34
166	39		27315	18T3563
166	40	5305-00-984-6210	96906	MS35206-263
166	41		27315	2906P1P1
166	42		78252	2502D090
166	43	5310-00-045-3296	96906	MS35338-43
166	44	5305-00-989-7435	96906	MS35207-264
166	45		78252	2504D037
166	46	5315-00-019-0777	96906	MS24665-291
166	47	5340-01-168-9139	27315	220P193
166	48	5310-00-582-5965	96906	MS35338-44
166	49	5305-00-267-8952	96906	MS90727-3
166	50	5330-00-763-0060	27315	20Z1170
166	51		27315	227T222
166	52	5305-00-984-6210	96906	MS35206-263
167	6		27182	38-2-112
167	9		27315	227J107F1
167	10	5310-00-582-5965	96906	MS35338-44
167	11	5305-00-267-8952	96906	MS90727-3
167	12		27315	2906N1F1
167	13		96906	MS24665-342
167	14	5340-01-168-9139	27315	220P193
167	15	5310-00-809-4085	96906	MS27183-16
167	16		19920	4873R
167	17		27315	18T8653D2
167	18		27315	4-2906N1F1
168	15		27315	227N207F1
168	16		27315	18T3563
168	17	3110-00-967-8632	43766	411-34
168	18	5305-00-984-6210	96906	MS35206-263
168	19	5305-00-068-0500	96906	MS90725-3
168	20	5310-00-582-5965	96906	MS35338-44

CROSS-REFERENCE INDEXES

FIG.	ITEM	FIGURE AND ITEM NUMBER INDEX STOCK NUMBER	FSCM	PART NUMBER
168	28	5340-00-682-1506	96906	MS21313-32
168	29		38797	500CA
168	30		38797	374
169	2		27315	216T640D2
169	3		27315	214P71
169	4	5305-00-068-0500	96906	MS90725-3
169	5		27315	216T640D1
169	6	2530-00-443-0023	27315	45Q2
169	7		27315	214P67
169	8		27315	220P197
169	9	5305-00-984-6211	96906	MS35206-264
169	10		27315	18H3892D133
169	11		27315	18H3892D134
169	12		27315	214N31
169	13		27315	0844V064
169	14	5310-00-208-1918	88044	AN365-1024A
169	15	4730-00-821-0251	81646	56128
169	16	2530-00-436-3167	27315	45Q1
169	17		27315	220P192
169	18	5330-00-454-0536	27315	220P180
169	19		27315	214P56F1
169	20	5325-00-168-6727	72794	AJ6-70
169	21	5325-00-435-2168	72794	GP6
169	22		27315	214P57
169	24	5970-00-644-2639	96904	NATVAR261
169	35		27315	216T610
169	36		27315	216P356D3
169	37	5310-00-761-6882	96906	MS51967-2
169	38	5310-00-582-5965	96906	MS35338-44
169	39		27315	214P79F1
169	40	5325-00-435-2168	72794	GP6
169	41	5325-00-489-1066	72794	AJ6-50
169	42		27315	214P66
169	43	5305-00-719-5021	96906	MS51959-81
169	44		27315	214P69F1
169	45	5305-00-984-5691	96906	MS35206-311
169	46	5310-00-087-7493	96906	MS27183-13
169	47		27315	227P243
169	48		27315	214T42F1
169	49	5325-00-435-2168	72794	GP6
169	50		72794	AJ6-60
169	51		27315	214P55F1
169	52	5325-00-435-2168	72794	GP6
169	53	5325-00-489-1067	72794	AJ6-60
170	4		85348	RS56150MSC
170	5	5305-00-071-1316	96906	MS51957-80
170	6	5305-00-701-5078	96906	MS51959-65
170	7	4210-00-889-2221	33525	900E915
170	8	5310-00-045-3296	96906	MS35338-43
170	9	5310-00-934-9758	96906	MS35649-202
170	10		27315	6Z449

CROSS-REFERENCE INDEXES

FIG.	ITEM	FIGURE AND ITEM NUMBER INDEX STOCK NUMBER	FSCM	PART NUMBER
170	11		71741	1212-0017
170	12	5340-00-680-3681	71741	212-12
170	13	5305-00-958-5246	96906	MS35190-289
170	21	5310-00-761-6882	96906	MS51967-2
170	22	5310-00-582-5965	96906	MS35338-44
170	23		27315	816T1065D2
171	1		27315	8100J1843-1
171	2	5310-00-582-5965	96906	MS35338-44
171	3	5305-00-988-1725	96906	MS35206-281
171	4	5305-00-616-4831	96906	MS35266-65
171	5	2540-01-167-9274	27315	6Z453
171	12	2540-00-802-9566	71741	1204P0010
171	13		27315	27Z55001
171	14	5305-00-059-3659	96906	MS51958-63
171	15	5310-00-045-3296	96906	MS35338-43
171	16	3810-00-886-2784	19220	5685
171	18	2540-00-881-0647	71741	1205-0021A
171	19	5305-00-984-7363	96906	MS35191-272
171	20		71741	1216-006B
171	21	5306-00-050-1238	96906	MS90727-32
171	22	5310-00-407-9566	96906	MS35338-45
171	24	5340-00-937-1613	13957	135J3
171	25		96906	MS35650-202
171	26	5310-00-045-3296	96906	MS35338-43
171	27		27315	6Z451
172	14		19207	16-8100J123-27
172	15		19207	18-8100J1722-94
172	16		27315	827P610
172	43		19207	17-8100J1723-48
173	1	3810-00-435-7614	27315	8100J2914-1
173	2	3815-00-401-8383	27315	827T342
173	9	5305-00-947-4351	96906	MS90728-181
173	10	5310-00-584-7888	96906	MS35338-51
173	11	5310-00-838-1702	96906	MS35691-57
173	12	5315-01-181-8157	27315	819T132
173	20	4730-00-172-0031	96906	MS15003-5
173	21		27315	820T429
173	22	5305-00-732-0512	96906	MS90728-107
173	23		27315	829N252
173	24		27315	825P18
173	25	5310-00-637-9541	96906	MS35338-46
173	26	5315-00-018-7988	96906	MS24665-493
173	27		27315	9-829N206F1
173	28	5315-00-242-8092	27315	819T58
173	29	5305-00-050-9228	96906	MS51957-62
174	1	2510-00-764-7943	27315	27Z407D1
174	2	9390-00-401-3765	27315	27Z406D1
174	3	9390-00-350-8223	27315	27Z406D5
174	4	2510-00-764-7948	27315	27Q4
174	5	2510-00-764-7947	27315	27Q5
174	6		27315	27Z406D6

CROSS-REFERENCE INDEXES

FIG.	ITEM	FIGURE AND ITEM NUMBER INDEX STOCK NUMBER	FSCM	PART NUMBER
174	7	2510-00-764-7918	27315	27Z407D3
174	8	9390-00-350-8215	27315	27Z406D3
174	9	5305-00-984-6210	96906	MS35206-263
174	10	5310-00-582-5965	96906	MS35338-44
174	11	5310-00-005-0700	27315	20Z1001D8
174	12		19207	27Z546D3-18
174	13	2510-00-864-8911	27315	27Z541
174	14		19207	27Z546D1-14
174	15	2510-00-864-8912	27315	27Z542
174	16		19207	27Z546D4-13
174	17	5340-00-119-2067	71741	205-83
174	18		27315	827T429
174	19		19207	27Z546D5-25
174	20		19207	27Z406D8-5
174	21	2510-00-864-8910	27315	27Z538
174	22	2510-00-881-0900	27315	27Z537
174	23		19207	27Z406D7-9
174	24		19207	27Z546D1-42
174	25		19207	3A1-12
174	26		19207	M123-27
174	27		27315	27Z39
174	28	2510-00-403-5502	27315	227N205
174	29		27315	13T271
174	30	9390-00-401-3764	27315	27Z405D1
174	31	2510-00-764-7972	27315	27Z407D4
174	32		27315	27Z406D4
174	33		27315	827T428
174	34		19207	27Z546D2-46
175	1		27315	832P105
175	2		96906	MS26422-9
175	3		27315	832P106
175	4	2540-00-405-7520	27315	832N31
175	5		27315	827P457
176	1		27315	2100P103F1
176	2		27315	227P224D1
176	3	5310-00-209-1962	42280	61-0542-1
176	4	5305-00-051-0852	96906	MS51957-111
176	5		27315	227P229D2
176	6		27315	227P245
177	1	2540-00-264-8812	19207	11640666
177	2		71044	351152
177	3	5310-00-407-9566	96906	MS35338-45
177	4		71044	28630-76
177	5	2540-00-936-5719	71044	30847
177	6		71044	27901-1
177	7	2540-00-405-7519	71044	25998-503
177	8		71044	27194
177	9		71044	32118-1
177	10		71044	31604
177	11		71044	30848
177	12	5310-00-880-7744	96906	MS51967-5

CROSS-REFERENCE INDEXES

FIG.	ITEM	FIGURE AND ITEM NUMBER INDEX STOCK NUMBER	FSCM	PART NUMBER
177	13		71044	353043
177	14	3120-00-493-4019	71044	30064
178	1		27315	48U12
178	2	5305-00-088-8923	96906	MS35207-285
178	3		09704	7-1
178	4		09704	7-17
178	5	2540-00-438-1540	27315	48Z23
178	6		27315	48Z27
178	7	5310-00-880-7746	96906	MS51968-5
178	8	5310-00-087-7493	96906	MS27183-13
178	9	5310-00-407-9566	96906	MS35338-45
178	10		09407	12716
178	11	5306-00-225-9089	96906	MS90726-34
178	12		09704	6732-12
178	13		09407	24XSP
178	14	2540-00-438-1541	27315	48Z24
178	15	5305-00-082-6721	96906	MS51957-81
178	16		27315	48Z25
178	17		09704	30-5
178	18	5315-00-842-3044	96906	MS24665-283
178	19	5315-00-839-5820	96906	MS24665-134
178	20		09704	20-1
178	21	5360-01-252-7138	09704	7-28
178	22	5310-00-823-8804	96906	MS27183-9
178	23	5310-00-959-7600	96906	MS51922-5
178	24	5306-00-225-8499	96906	MS90725-34
178	25	5310-00-407-9566	96906	MS35338-45
178	26	5310-00-880-7744	96906	MS51967-5
178	27		09704	707049
178	28		09704	18-1
178	29		27315	48Z31
178	30	5310-00-087-7493	96906	MS27183-13
179	1	9905-00-202-3639	96906	MS35387-2
179	1	9905-00-205-2795	96906	MS35387-1
179	2		96906	MS35387-5
179	3	9905-00-202-3639	96906	MS35387-2
179	3	9905-00-205-2795	96906	MS35387-1
179	4	9905-01-262-2977	96906	MS35387-3
179	5	5305-00-068-0502	96906	MS90725-6
179	6	5310-00-582-5965	96906	MS35338-44
179	7	5310-00-761-6882	96906	MS51967-2
180	1	2540-00-410-6850	27315	56Z272
180	2	5305-00-071-2240	96906	MS90725-11
180	3	5310-00-582-5965	96906	MS35338-44
180	4		27315	158K
180	5		27315	158-11
180	6		27315	158H3
180	7	5310-00-984-3805	96906	MS24679-5
180	8	5305-00-782-9489	96906	MS90728-66
180	9	5310-00-474-3798	96906	MS24679-7
180	10	2540-00-410-6858	27315	56Z316

CROSS-REFERENCE INDEXES

FIG.	ITEM	FIGURE AND ITEM NUMBER INDEX STOCK NUMBER	FSCM	PART NUMBER
180	11		27315	160A
180	12	5310-00-660-2649	96906	MS35690-424
180	13	5310-00-582-5965	96906	MS35338-44
180	14		27315	66-1
180	15	5305-00-054-6670	96906	MS51957-45
180	16	5310-00-823-8804	96906	MS27183-9
180	17	5305-00-267-8954	96906	MS90727-10
180	18	5305-00-068-0514	96906	MS90727-7
180	19		27315	90C
180	20	5305-00-082-6721	96906	MS51957-81
180	21	5310-00-582-5965	96906	MS35338-44
180	22		27315	20H1617D2
181	1	2540-00-401-8323	60703	AWF9
181	2	4720-00-195-5927	60703	81848-72
181	3		60703	89074J
181	4		60703	89037E
181	5	5305-00-465-6626	60703	89096-16J
181	6	2540-00-412-1903	60703	89079-2
181	7		60703	F15-36
181	8		06703	87223-1
181	9	4720-00-195-5930	60703	81846-72
181	10	5305-00-854-6689	96906	MS24617-33
181	11	2540-00-223-6832	60703	88965-1J
181	12		60703	89075-8
181	13	4720-00-195-5926	60703	81848-8-3-4
181	14	2540-00-264-8812	60703	87883
181	15		60703	78778-10C
181	16	5310-00-411-5261	60703	75172
181	17		60703	75175-2J
181	18		60703	1418D
182	1		27315	44Z109D2
182	2		19207	2601-5X42-00-42
182	3		00624	190454-4
182	4		79470	C5404X4
182	5	4730-01-043-5999	96906	MS51879-4
182	6		27315	820T444
182	7	4730-00-013-7397	79470	105X4
182	8		19207	2775527-1
182	9	5310-00-045-3296	96906	MS35338-43
182	10	5305-00-059-3661	96906	MS51958-65
182	11		27315	20-8100J1246F1
182	12	4730-00-277-8750	81343	4-2 120102BA
182	13	4730-00-278-8824	79470	W00455
182	14	4730-00-122-0477	93061	60AB-4
182	15		06853	200456
182	16		27315	20-8100J1246F2
182	17	4730-00-118-5177	06853	224318
182	18	4730-00-278-8824	79470	W00455
182	19	4730-00-122-0477	93061	60AB-4
182	20		06853	233945
182	21	4730-00-068-6553	01276	5600-4-4S

CROSS-REFERENCE INDEXES

FIG.	ITEM	FIGURE AND ITEM NUMBER INDEX STOCK NUMBER	FSCM	PART NUMBER
182	22	4730-00-289-5484	96906	MS51500A4-4
183	1	2540-00-523-1995	96906	MS53017-1
183	2		82484	GF160
183	3	4730-00-420-6196	82484	EX100-203
183	4		82484	EX100-170
183	5		82484	F589
183	6		82484	GF-157
183	7	5305-00-885-6095	82484	C1433
183	8		82484	AN6227-21
183	9		82484	EX100-239
183	10		82484	EX100-171
183	11		82484	AN6227-1
183	12	5310-00-422-0623	82484	EX100-238
183	13		82484	F608
183	14		82484	F765L
183	15		82484	F754M
183	16		82484	F765R
183	17		82484	F768NS
183	18		82484	F1155
183	19		82484	F1059M
183	20		82484	F1058M
183	21		82484	S657M
183	22	5330-00-312-2101	82484	F254
183	23		82484	F319
183	24		82484	GF-102-5
183	25		82484	GF-69
183	26		88044	AN6227-5
183	27		82484	F190
183	28		82484	F234R
183	29		82484	F255-1
183	30		82484	GF-68
183	31		82484	F196
183	32		88044	AN6227-5
183	33	5315-00-213-7545	82484	F162
183	34		82484	F139
183	35		82484	F540
183	36		82484	F234L
183	37		82484	S2439-1
183	38		82484	S2225
183	39	5310-00-422-1190	82484	S1549
183	40	5305-00-470-9558	82484	C511
183	41	2540-00-409-0738	82484	F582
183	42	5305-00-470-9552	82484	C547
183	43	5305-00-470-9554	82484	C541
183	44		82484	GF33L
183	45		82484	F104L
183	46		82484	F589
183	47		82484	F968
183	48		82484	C977
183	49		82484	F416
183	50		82484	S2254

CROSS-REFERENCE INDEXES

FIG.	ITEM	FIGURE AND ITEM NUMBER INDEX STOCK NUMBER	FSCM	PART NUMBER
183	51		82484	C992
183	52		82484	F865
183	53	5365-00-946-2231	82484	S2280
183	54	5310-00-763-0077	82484	S2224-1
183	55	5340-00-457-3663	82484	S658
183	56		82484	S656
183	57	5360-00-465-6331	82484	EX100-248
183	58		82484	C-1100-20
183	59	2540-00-852-1215	82484	S2310
184	1	2540-00-488-8655	82484	K110-6
184	2		82484	F459
184	3	5355-00-413-0145	82484	C1353
184	4		82484	F545
184	5		82484	F194
184	6		82484	F316
184	7		82484	GF84
184	8		82484	F282
184	9		82484	AN6227-3
184	10		82484	F312
184	11		82484	F142M
184	12		82484	GF85
184	13		82484	AN6227-3
184	14		82484	F197
184	15		82484	GF83
184	16		82484	F778
184	17		82484	F352
184	18		82484	F137M
184	19		82484	GF86
184	20		82484	C1443
184	21		82484	AN6227-7
184	22		82484	F213
184	23		82484	F962
184	24		96906	MS51055-52
185	1		06853	243277
185	2		06853	245826
185	3		41625	A21256
185	4	5305-00-984-4983	96906	MS35206-226
185	5	5305-00-054-5651	96906	MS51957-17
185	6	9905-00-774-4284	06853	201499
185	7	5310-00-543-2410	96906	MS35338-40
185	8	5310-00-934-9739	96906	MS35649-242
185	9	9905-00-740-9721	19207	7409721
185	10		06853	7304-17
185	11		27315	32U586
185	12	5310-00-045-3299	96906	MS35338-42
185	13	5310-00-934-9757	96906	MS35649-282
185	14	5305-00-984-6191	96906	MS35206-243
185	15		24522	140-20
185	16		06853	235502
185	16		06853	243187
185	16		06853	7304-27

CROSS-REFERENCE INDEXES

FIG.	ITEM	FIGURE AND ITEM NUMBER INDEX STOCK NUMBER	FSCM	PART NUMBER
185	16		27315	32Z875D17
185	16		27315	32Z875D24
185	16		27315	32Z875D25
185	16		27315	32Z875D26
185	16		27315	32Z875D40
185	17		27315	220Z5D5
185	17		27315	32Q262D1
185	17		27315	32Q262D2
185	17		27315	32Q264D3
185	17		27315	32Q264D5
185	17		27315	32Z875D14
185	18		27315	220Z5D5
185	19		27315	20Z90901
185	20		06853	245704
185	21		06853	244567
185	22	4820-01-042-9949	06853	235461
185	23	5305-00-984-6209	96906	MS35206-262
185	24		06853	245704
185	25		06853	244629
185	26	5305-00-984-6209	96906	MS35206-262
186	1		27315	2100J363-2
186	2		27315	44P183D10
186	4	4730-00-277-8768	79470	200X5
186	5	4720-00-442-5779	27315	44Z1049D1
186	6	4720-00-442-5783	27315	44Z1049D2
186	7	4730-00-803-5776	96906	MS51500A6-2
186	8		27315	44P1D97
186	10	4730-00-640-1051	96906	MS51879-5
186	11	5305-00-082-6721	96906	MS51957-81
186	12	5310-00-582-5965	96906	MS35338-44
186	13		27315	44P1D36
186	15		27315	232T7
186	16	4710-01-270-4906	27315	44P1D46
186	17		79470	5-040110
186	18		27315	44P1D90
186	19		79470	5-040110
186	20		27315	44P1D34
186	21		79470	5-040110
186	22		27315	44P1D132
186	24		27315	44P1D129
186	26		27315	44P1D72
186	28	4710-00-409-8844	27315	44P1D67
186	30		27315	44P1D65
186	32		73030	69979-34
186	33		27315	44P1D66
186	35		63477	FC4325
186	36	4730-00-803-5765	96906	MS51504A6-2
186	37		75272	HTC319
186	38	4720-00-983-2849	30076	112480
186	39		27315	216T56
186	40		79470	C542X6

CROSS-REFERENCE INDEXES

FIG.	ITEM	FIGURE AND ITEM NUMBER INDEX STOCK NUMBER	FSCM	PART NUMBER
186	41	4730-00-811-6205	97576	2-4PRC
186	42	4730-00-288-8257	79470	300X5
186	43		79470	FC7840
186	44		79470	FC603
186	45		79470	FC3511
186	46		79470	FC1243
186	47	4720-00-442-5781	27315	44Z1049D3
186	48	5310-00-761-6882	96906	MS51967-2
186	49		27315	44P1D30
186	51	4720-00-442-5788	27315	44Z1049D4
186	52	3810-00-435-4508	93784	4030A
187	1		93784	4007
188	1	3815-00-436-3155	27315	2915N18F2
188	2	2530-00-436-3156	27315	2915N13F4
188	16		27315	216P249
188	18	5310-00-407-9566	96906	MS35338-45
188	19	5306-00-225-8496	96906	MS90725-31
188	20		79470	FC2952
188	21	5305-00-709-8517	96906	MS90727-85
188	22	5310-00-209-0965	96906	MS35338-47
188	23		79470	FC1243
189	1	2530-00-436-3159	27315	2915N20F1
189	10	4730-00-018-9566	66640	9112001
189	11	5305-00-470-9703	27315	17-2915N20F1
189	12	5310-00-245-5446	33323	X349
189	13		63477	FC11126B
189	14	5365-00-427-2834	63477	F4540
189	15		63477	FD6917C
189	16	5310-00-275-6635	65282	A10782X
189	17		63477	FC3163G
189	18	5310-00-209-1761	83120	R21125
189	19	5306-00-492-0340	27315	20Z63
190	1		27315	227N15
190	2	4730-00-436-7682	27315	2401V006
190	3	2520-00-101-2279	70270	300290
190	4	5305-00-269-3234	96906	MS90727-58
190	5	5310-00-637-9541	96906	MS35338-46
190	6		27315	25-2100J363F1
190	7	4820-00-174-0315	79470	6820
191	1	6680-00-933-3599	96906	MS39021-2
191	2	6680-00-825-2076	96906	MS35916-2
192	1	6680-00-507-9980	96906	MS51071-20
192	2	6680-00-603-7572	57733	407010
192	3		57733	ES446900-1H144
192	4	6680-00-825-2076	96906	MS35916-2
193	45	4730-00-427-5121	06853	238807
193	49	4730-00-012-7951	06853	230111
194	1	4730-00-995-1559	96906	MS51500A6
194	2	4730-00-277-9615	30327	127B1-4
194	3	4730-00-277-9386	66640	166D1
194	4	4730-01-168-1913	06853	205182

CROSS-REFERENCE INDEXES

FIG.	ITEM	FIGURE AND ITEM NUMBER INDEX STOCK NUMBER	FSCM	PART NUMBER
194	5	4730-00-278-8824	79470	W00455
194	6	4730-00-122-0477	93061	60AB-4
194	7	2920-00-152-2264	19207	5704602
194	8	5930-00-058-1576	96906	MS27152-1
194	9	5310-00-761-6882	96906	MS51967-2
194	10	5310-00-582-5965	96906	MS35338-44
194	11	5305-00-082-6721	96906	MS51957-81
194	12	4720-00-407-0494	27315	820P311D11
194	13		00624	4730-6-6
194	14		19207	2665-6X60-00-60
194	15		79497	G1124
195	1		27315	44Z1091-D1-
195	2		19207	2601-5X30-00-30
195	3		00624	190454-5
195	4	4730-00-684-6026	01276	2021-2-4S
195	5		27315	18P926D16
195	6	5310-00-045-3296	96906	MS35338-43
195	7	5310-00-934-9751	96906	MS35650-302
195	8		27315	20-8100J1246F2
195	9	4730-00-118-5177	06853	224318
195	10	4730-00-278-8824	79470	W00455
195	11	4730-00-122-0477	93061	60AB-4
195	12		06853	233945
195	13	4730-00-068-6553	01276	5600-4-45
195	14		01276	2021-4-45
195	15	5305-00-059-3661	96906	MS51958-65
196	1		98343	902
196	2		98343	62045-2
196	3		98343	920-7
196	4		98343	62045-4
196	5		98343	62045-18
196	6		98343	62045-17
196	7		98343	920-2
196	8		98343	62045-9
196	9		98343	62045-1
196	10		98343	62045-14
196	11		98343	62045-12
196	12		98343	62045-16
196	13		98345	62045-3
196	14		98343	62045-15
196	15		98343	920-6
196	16		98343	920-1
196	17		98343	62045-5
196	18		98343	62045-6
196	19		98343	62045-13
197	1	4730-00-18-5177	06853	224318
197	2		06853	233945
197	3		93061	60AB--4
197	4	4730-00-278-8824	79470	W00455
197	5	4730-00-526-0304	06853	205183
197	6	4730-00-278-8824	79470	W00455

CROSS-REFERENCE INDEXES

FIG.	ITEM	FIGURE AND ITEM NUMBER INDEX STOCK NUMBER	FSCM	PART NUMBER
197	7	4730-00-122-0477	93061	60AB-4
197	8	4730-00-278-4575	19207	7399088
197	9	4730-00-289-2368	06853	232871
197	10	4730-00-277-9386	66640	166D1
197	11	5310-00-761-6882	96906	MS51967-2
197	12	5310-00-582-5965	96906	MS35338-44
197	13	4730-00-595-1867	06853	212322
197	14	5305-00-082-6721	96906	MS51957-81
197	15		19207	7350900
197	16		27315	2420V035
197	17		79470	C5204X6X6
197	18	4720-00-442-9846	27315	820P311D10
197	19		00624	4730-6-6
197	20		19207	2665-6X36-00-36
197	21		79497	G1124
197	22	4730-00-012-7951	01276	2082-4B
198	1		31007	135515R1
198	2		31007	4052525R1
198	3	4730-00-005-4994	89346	261498R91
198	4	5330-00-102-2759	29510	302044R1
198	5	4730-00-848-4741	29510	301185R1
198	6	5310-00-407-9566	96906	MS35338-45
198	7	5306-00-225-8496	96906	MS90725-31
198	8		31007	324828C91
198	9	4730-00-277-8764	21450	137404
198	10	4730-00-289-0345	24617	246005
198	11		92679	4052524R1
198	12	4730-00-410-6217	89346	67282H
198	13	4730-00-277-7331	21450	444530
198	14		30780	3-8FFB
198	15	4730-00-278-3054	24617	219191
198	16	4730-00-193-0871	96906	MS51187-7
198	17	4730-00-595-3234	78222	444236
198	18		92679	57964R1
198	19		31007	146785R1
198	20		31007	444684
198	21		31007	4445574
199	1		96509	214H202PH
199	5	4730-00-172-0001	95879	1680B
199	8		96509	Y535
199	9	3120-00-422-0410	96509	Y534
199	10	5305-00-724-5882	96906	MS51963-105
199	11		96509	V736A
199	12		96509	736L
199	13	5305-00-071-2072	96906	MS90728-116
199	14		96509	Y564D
199	15	5315-00-414-0396	96509	Y541-1
199	16	5315-00-234-1848	96906	MS24665-629
200	1		27315	2100N200-1
200	2	4730-00-050-4208	96906	MS15003-1
200	4		27315	218T84

CROSS-REFERENCE INDEXES

FIG.	ITEM	FIGURE AND ITEM NUMBER INDEX STOCK NUMBER	FSCM	PART NUMBER
200	5		27315	2201V147
200	10	5310-00-584-5272	96906	MS35338-48
200	11	5310-01-070-2105	96906	MS51967-14
200	12		27315	18P931D156
200	13	5305-00-071-1782	96906	MS90725-129
201	1		27315	2100N214-1
201	2		27315	216N128D2
201	3	5310-00-584-7889	96906	MS35338-53
201	4	5310-00-762-6248	96906	MS51967-29
201	6	5315-00-899-5931	96906	MS24665-768
201	7	5315-01-255-2762	27315	219T274
201	10	5305-00-964-0518	96906	MS90728-235
201	11		27315	216T616
201	12		27315	216N128D1
202	1		27315	2100P56-7
202	2	5310-01-070-2105	96906	MS51967-14
202	3	5310-00-584-5272	96906	MS35338-48
202	4		27315	216T626
202	5		27315	218T597
202	6	5310-00-761-6882	96906	MS51967-2
202	7	5310-00-582-5965	96906	MS35338-44
202	8	3815-00-436-3165	27315	2100N90F1
202	9		96906	MS51849-37
202	10	5355-00-241-0544	27315	32Z712
202	11	5310-00-045-4007	96906	MS35338-41
202	12	5310-00-266-0517	88044	AN340C5
202	13		27315	211P66
202	14		27315	219T191
202	15	5315-00-187-9538	24617	137946
202	16		27315	211P67
202	17		43334	Z993L02
202	18		96906	MS27183019
202	19	5305-00-225-3843	96906	MS90728-8
202	20	5305-00-915-8087	96906	MS18154-113
203	1	4010-00-220-5101	97403	10706-20A2
203	2	3815-00-120-4804	97403	13217E6262
203	9	3815-00-540-4756	97403	13217E6263
203	10	3815-00-541-9839	97403	13217E6260
203	11	3815-00-400-5107	97403	13217E6264
203	15	4730-00-050-4208	96906	MS15003-1
203	21	4010-00-927-7212	02280	481351
203	34	3815-00-120-4805	97403	13217E6285
203	41		27315	908P39F40
203	42	4030-00-443-2067	27315	8T97C3
203	43		27315	8P240C1
203	44	5315-00-412-9758	27315	19F59D10
203	45	5315-00-209-7273	96906	MS24665-625
204	1		27315	2100N216-2
204	2		27315	206P195
204	3	5315-00-846-4297	96906	MS24665-752
204	4		27315	19F69D11

CROSS-REFERENCE INDEXES

FIG.	ITEM	FIGURE AND ITEM NUMBER INDEX STOCK NUMBER	FSCM	PART NUMBER
204	5		27315	206P196
204	6	5310-01-070-2105	96906	MS51967-14
204	7	5310-00-584-5272	96906	MS35338-48
204	8	5340-00-168-7204	27315	232T47
204	9	5305-00-071-2081	96906	MS90728-125
205	1		27315	2915J6F1
205	1		27315	2915J69F2
205	16		27315	215N131F1
205	25	3810-00-436-3157	27315	38Z208
206	1		27315	2915J84F2
206	5		27315	215N135F1
206	29	3810-00-436-3157	27315	38Z208
207	11	3810-00-436-3157	27315	38Z208
208	1		27315	2915J48F6
208	15		27315	215N90F1
208	19	3810-00-436-3157	27315	38Z208
209	4	4820-00-637-2576	57733	47200
209	5	4730-00-050-4208	96906	MS15003-1
210	3	4730-00-172-0022	96906	MS15003-2
210	20	4820-00-845-0067	96906	MS35670-1
210	21	4730-00-050-4208	96906	MS15003-1
211	17	4820-00-845-0067	96906	MS35670-1
211	18	4730-00-050-4208	96906	MS15003-1
212	1		27315	2915J43-5
212	2	2530-00-350-8646	27315	2915N13-4
212	3	2530-00-296-0855	63477	F368G
212	4		63477	FC1311
212	5	2530-00-401-8123	27315	45Z354
212	6		63477	FC11040
212	7		63477	FC11449
212	8		63477	FE3072
212	9	2530-00-287-8252	63477	F11410
212	10		27315	215P40
212	11	5310-00-732-0558	96906	MS51967-8
212	12	5310-00-637-9541	96906	MS35338-46
212	13	5310-00-087-7493	96906	MS27183-13
212	14		27315	215N134F1
212	15	5305-00-269-3206	96906	MS90725-55
212	17		27315	216T310
212	24		27315	218T418
212	25		96906	MS27183
212	26	5360-00-425-7889	27315	17T224
212	27		27315	218T309
212	28	2530-00-411-5711	27315	215T66
212	29		27315	216N102
212	30	5310-00-209-0965	96906	MS35338-47
212	31	5305-00-709-8517	96906	MS90727-85
212	32	5306-00-225-8496	96906	MS90725-31
212	33	5310-00-407-9566	96906	MS35338-45
212	34	5315-00-059-0238	96906	MS24665-753
213	3	5315-00-839-5822	96906	MS24665-353

CROSS-REFERENCE INDEXES

FIG.	ITEM	FIGURE AND ITEM NUMBER INDEX STOCK NUMBER	FSCM	PART NUMBER
213	4		27315	220P206
213	10	5310-00-809-5997	96906	MS27183-17
213	11	5360-01-024-1725	27315	17H274
213	12	5315-00-839-2325	96152	A82-1
213	13		27315	19F46D7
213	14		27315	206P197
213	15	5315-00-842-3044	96906	MS24665-283
213	16		27183	19F48D3
213	17	5340-00-985-0823	96906	MS35812-4
213	18	5310-00-975-2075	96906	MS35691-21
213	19		27315	220T418D3
213	35	4730-00-050-4208	96906	MS15003-1
213	39		27315	220T418D1
213	40	5360-00-209-9600	27315	17H287
213	53		27315	220T373
214	1		27315	2100N173F2
214	2		27315	206P173F1
214	3	5355-00-152-8353	78640	A385A
214	6	4730-00-050-4208	96906	MS15003-1
215	1		27315	2100J353-1
215	9	2530-00-436-3158	27315	215N194F1
215	9	3810-00-442-5866	27315	206N48F1
215	21	4730-01-043-5999	96906	MS51879-4
215	22		27315	44P183010
215	23	4730-00-013-7397	63477	FC-2577
215	24		27315	216T30
215	25	4730-00-050-4208	96906	MS15003-1
215	27	3810-00-442-5862	27315	915P183F5
216	2		27315	220P178
216	3		27315	214P54
216	4	5310-00-637-9541	96906	MS35338-46
216	5	5305-00-115-9526	96906	MS18154-58
216	6		72625	D474
216	18	5305-00-269-3206	96906	MS90725-55
216	19		27315	214J40F1
216	20	5325-00-449-3174	72794	AJ6-45
216	21	5325-00-435-2168	72794	GP6
216	31		27315	202923050
216	43	4730-00-540-2612	81343	4-2040102B
216	44		27315	44P183D14
216	45	4730-00-013-7397	79470	105X4
216	46		27315	216T30
216	47	4730-00-050-4208	96906	MS15003-1
216	48	4730-00-203-0549	96906	MS49005-16
216	49	4730-00-116-9323	27315	2416V023
216	50	4730-00-221-2140	96906	MS20913-6S
216	51		27315	2414V006
216	52	4730-00-405-7265	27315	2401V038
216	53	2520-00-395-7722	00736	A14132
216	54	5310-00-732-0558	96906	MS51967-8
216	55		27315	216T112

CROSS-REFERENCE INDEXES

FIG.	ITEM	FIGURE AND ITEM NUMBER INDEX STOCK NUMBER	FSCM	PART NUMBER
216	56	5330-00-454-0354	27315	220T133
216	57		27315	214T39
216	58	5330-00-235-5714	27315	820T59
217	1		27315	2100J348F1
217	2		27315	218T513D3
217	3	3110-00-108-8004	43334	95932
217	4		27315	206P171F1
217	5	4730-00-050-4208	96906	MS15003-1
217	6	5355-00-152-8353	78640	A385A
217	7	3120-00-425-8186	27315	5T1586
217	8		27315	218T513D7
217	9		27315	218T53
217	10	3040-00-437-0652	27315	206T166
217	11	5310-00-809-5997	96906	MS27183-17
217	12	5315-00-839-5822	96906	MS24665-353
217	13	5315-00-235-5749	27315	219T52
217	14		27315	206T202
217	15	5310-01-078-5993	96906	MS35691-624
217	16		27315	202660
217	17		27315	18P933D43
217	18		27315	18P933085
217	19		27315	18P933D38
217	20		27315	218T511
217	21		27315	218T513D8
217	22		27315	18P933D93
218	1	5315-00-854-0759	16764	1942253
218	2		27315	206P62
218	3	5305-00-269-2808	96906	MS90726-65
218	4	2540-01-168-4437	27315	206N26
218	5	5310-00-637-9541	96906	MS35338-46
218	6	5310-00-732-0559	96906	MS51968-8
218	7		27315	206N42F1
218	8		27315	218T53
218	9		27315	206T92
218	10	5310-00-809-5997	96906	MS27183-17
218	11		27315	219T52
218	12		27315	218T513D3
218	13		27315	206T8
218	14		27315	18P933D43
218	15	5310-01-078-5993	96906	MS35691-624
218	16		27315	20Z660
218	17	5315-00-839-5822	96906	MS24665-353
218	18	4730-00-050-4208	96906	MS15003-1
218	19	3810-00-718-4367	27315	17H286
218	20		27315	18P933085
218	21		27315	18P933018
218	22		27315	18P933035
218	23	3110-00-108-8004	43334	95932
218	24		27315	218T51306
218	25		27315	218T513D7
218	26		27315	206P170F1

CROSS-REFERENCE INDEXES

FIG.	ITEM	FIGURE AND ITEM NUMBER INDEX STOCK NUMBER	FSCM	PART NUMBER
218	27	4730-00-050-4208	96906	MS15003-
218	28	5355-00-152-8353	78640	A385A
218	29	3120-00-425-8186	27315	5T1586
219	1	5310-00-637-9541	96906	MS35338-46
219	2	5310-00-732-0559	96906	MS51968-8
219	3		27315	20T2978
219	4	5315-00-235-5749	27315	219T52
219	5		27315	215T6
219	6	5315-00-839-5822	96906	MS24665-353
219	7		27315	210T47
219	8	5315-00-187-9588	96906	MS24665-686
219	9	5315-00-018-7988	96906	MS24665-493
219	10		27315	210T46
219	11	5310-00-655-9544	96906	MS35690-604
219	12	5305-00-054-9277	96906	MS51955-44
219	13		27315	216J19
219	14		27315	220P177
219	15	4730-00-277-8768	79470	200X5
219	16		27315	244T1
219	17	4730-00-640-1051	96906	MS51879-5
219	18		27315	220T30
219	19		79470	5-040110
219	20		19207	1-220T30-1
219	21	5305-00-269-3238	96906	MS90727-62
219	22	5310-00-880-7744	96906	MS51967-5
219	23	4820-00-863-0229	79470	131-10705
219	24		27315	220T29
219	25		79470	5-040110
219	26		19207	1-220T29-1
219	27		27315	2403V006
220	1		27315	2100NZ01-1

By Order of the *Secretary* of the Army

Official

WILLAM J. MEEHAN II
Brigadier General United States Army
The Adjutant General

CARL E. VUONO
General, United States Army
Chief of Staff

Distribution:

To be distributed in accordance with Unit Maintenance requirements for Repair Parts and Special Tools Lists Crane, Truck Mounted, GED, With Clamshell, Backhoe and Dragline

*U.S. GOVERNMENT PRINTING OFFICE: 1989 643-025/80133

RECOMMENDED CHANGES TO EQUIPMENT TECHNICAL PUBLICATIONS



THEN... JOT DOWN THE DOPE ABOUT IT ON THIS FORM, CAREFULLY TEAR IT OUT, FOLD IT AND DROP IT IN THE MAIL!

SOMETHING WRONG WITH THIS PUBLICATION?

FROM: (PRINT YOUR UNIT'S COMPLETE ADDRESS)

DATE SENT

PUBLICATION NUMBER

TM 11-5825-270-10

PUBLICATION DATE

23 Jul 81

PUBLICATION TITLE

Radio Frequency R-2176/FRN

BE EXACT... PIN-POINT WHERE IT IS

PAGE NO.

PARA-GRAPH

FIGURE NO.

TABLE NO.

IN THIS SPACE TELL WHAT IS WRONG AND WHAT SHOULD BE DONE ABOUT IT:

TEAR ALONG PERFORATED LINE

PRINTED NAME, GRADE OR TITLE, AND TELEPHONE NUMBER

SIGN HERE:

DA FORM 2028-2
1 JUL 79

PREVIOUS EDITIONS ARE OBSOLETE.

P.S.—IF YOUR OUTFIT WANTS TO KNOW ABOUT YOUR RECOMMENDATION MAKE A CARBON COPY OF THIS AND GIVE IT TO YOUR HEADQUARTERS.

